

Fall 2013 Vol. 29, No. 2

Horizons

GRACELAND UNIVERSITY Alumni and Friends Magazine

Graceland is
Growing

Horizons

Graceland University Alumni and Friends Magazine

Horizons, Volume 29, No. 2

Horizons (USPS 0884-8939) is published three times a year, Spring/Summer, Fall and Winter, by Graceland University, Lamoni, Iowa. Send address changes to: Horizons, Graceland University Alumni Programs Office, 1 University Place, Lamoni, Iowa, 50140. The magazine is distributed without charge to alumni, faculty, staff, and friends of the university. Free copies are available upon request. Direct inquiries to the Alumni Programs Office at the address above, call 866-GU4-EVER, or on the university's website: www.graceland.edu.

Contents

2

Graceland is Growing

6

Hoop House Project

8

Graceland Fine Arts

10

New Faculty Update

12

Graceland Participates in Biomedicine Program at University of Iowa

13

Graceland a Top School

13

Innovative Iowa History Online Course

14

Homecoming 2013

18

Seeing the Value in Art

20

Generations of Scholars

21

School of Nursing Update

22

Class Notes

24

Internships Enable Success

25

Annual Report 2013

Alumni Board of Directors

Samuel Smalldon '78
President
Cal Closson '82
Vice President
Michael Morain '01
Secretary
Barbara Hiles Mesle '72
Faculty Representative
Katie Arnold-Clow '90
Joe Booz '86
Jeremy Graybill '98
Dan Hanton '65
Jenny Jackson '10
Kasey Johnson Steen '08
Rosa La Puente-Flowers '97
Joseph Postnikoff '83
Zana Zeqiri Rudi '06
Stacey Slifka '96
Wade Wallace '82
Jeannine Ward '84
Michael Wiley '83
David Yost '67

Administration

John Sellars, Ph.D.
President
Steven L. Anders, Ph.D. '73
Dean, C.H. Sandage School of Business
Interim Dean, College of Liberal Arts and Sciences
Kathleen M. Clauson Bash, Ph.D.
Vice President for Institutional Effectiveness
Kirk D. Bjorland, B.A. '89
Vice President for Enrollment Management
Paul Davis, M.A. '81
Chief Information and Facilities Officer
Kelly W. Everett, B.A. '77
Vice President for Institutional Advancement
Tammy E. Everett, Ph.D. '79
Dean, Edmund J. Gleazer School of Education
Jeff Falkner, M.A.
Athletic Director
Claudia D. Horton, Ph.D., RN '86
Dean, School of Nursing
Marian Killpack, M.S. '70
Vice President for Student Life and Dean of Students
Jodi L. Seymour
Executive Assistant to the President
and Assistant Secretary to the Board of Trustees
Janice K. Tiffany, J.D. '83
Vice President for Business and Administrative Services
Parris R. Watts, H.S.D. '68
Vice President for Academic Affairs and Dean of Faculty

Board of Trustees

Kenneth B. McClain, J.D. '79, Chair
W. Gary Howard, Ph.D. '64, Vice-Chair
Cheryl F. Hansen '77, Secretary
Cherry M. Hartnett '73, Treasurer
Robert G. (Bob) Ackerey
Harry J. Ashenhurst, '70
Matthew J. Beem
Hon. Leonard L. Boswell '55
John A. 'Jack' Cave '68
Denise Dudley, Ph.D.
Ronald E. (Ron) Gillilan, M.D.
Sharon Graybill '84
Laurie Heintz '85
Karen Jewell, J.D. '76
Michael D. Lewis, J.D., '90
Kay Johnson Mussell, Ph.D. '63
Jennings Jay Newcom, J.D. '64
William H. (Bill) Pennington
Mickey Seeman
John Sheehy '79
Dennis Shields J.D., '77
Sam Smalldon '78
Helen Pearson Smith '58
Michelle Waite, '83
Robert L. (Bob) White '77
Janet Ward Worthington '81
K. Michael (Mike) Zabel, M.D. '84

Editor

Jeanne Davis '81

Campus Writer

Breanne Seidle

Designer

Steve Edwards '96

Photography

Michael Gruich
Sofia Jaramillo '14



Graceland is Growing

Fall is an especially exciting time to be on the Graceland campus. With the season's changing colors, the students' expectations, and the preparations we've all made for a new year at the university, there is energy in the air. I enjoy walking the campus and meeting new students and faculty and listening to them talk about their plans for the upcoming year; plans for growing and plans for success.

This issue of *Horizons* is driven by the exciting news that "Graceland is Growing." It's about planning and results. We want you to know all about the growth Graceland has experienced in student enrollment and in campus facilities. With 439 new students, Graceland is growing! The cover aerial shot shows several of the big changes on campus – the expansion of the Shaw Center for the Performing Arts, including the addition of an amphitheatre, the building of the Fitz Center to provide a state-of-the-art fitness facility for all students, the Hoop House for sustainable

year-round horticulture, and the freshly landscaped front of Walker Hall.

This issue also includes fall Homecoming, when Graceland opens its arms to welcome all those who have ever made "the Hill" their home. Take a look at the photos of alumni and award recipients and catch up with your friends. Read about a few of the many alumni who recognize the foundation for success they received from their Graceland experience. Mark your calendars for Homecoming 2014 on October 17-19 and come home.

In nature, fall is an essential time to

prepare for the next cycle of growth. We are passionate about the potential that is present on campus and preparing to succeed. Graceland is growing its potential to make a difference in our world, through the lives and education of our students. Take a look at the annual report and see how many wonderful alumni are committed to ensuring that Graceland continues to be a great university.

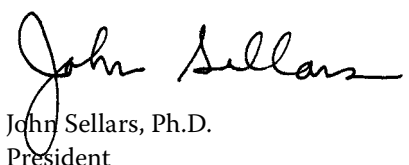
John Sellars, Ph.D.
President

Graceland is Growing

One look at the cover and you'll see that Graceland is growing. Talk to any of the admissions team and you'll hear amazing stories of students who have decided to come to "the Hill" this year. Graceland has 439 new students this fall! They're coming from all over the world to make Graceland their home. Each student comes with hopes and dreams full of unique potential. It is Graceland's opportunity to receive and develop the lives that make up a unique community that will forge future leaders.

Braden Austin,

a theatre major from Phoenix, Arizona, was attracted by Graceland's stellar facilities after hearing about the \$16 million renovation of the Shaw Center. "I heard about Graceland's Shaw Center updates and ended up getting a theatre and merit scholarship to come here." Braden's parents, Brinks ('81) and Nancy Spain ('82) Austin both attended Graceland and are proud to have him on "the Hill."



Jessica Pycior,

a bio-chemistry major is a second generation Graceland from Grain Valley, Missouri. "I felt so welcomed when I moved in the dorms with everyone helping. It's a good community."

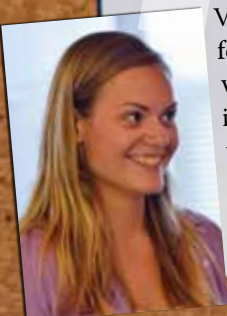

Jenna Cox

is from Texas and came to Graceland with several of her friends. She has already met more! "My heritage is here. My dad and my grandparents went to Graceland. I'm looking forward to continuing the tradition."



Felipe Santiago

wanted to study sports management and play baseball. Graceland representatives at a college fair in Puerto Rico told him he could do both. Felipe is excited to play for Graceland.

Jan Figueroa

said he came to Graceland to play baseball and for a new opportunity. Puerto Rico is a long way from Iowa, and he wanted a change. "People are friendly and the team makes me feel welcome."





Aman Shankar

is majoring in Biology. "Graceland University has given me the opportunity to pursue my academic goals and being here means that even though I may come from a nation as small as Fiji, I can still have dreams that transcend my limitations."



Oscar Chang,

majoring in sports management and computer science, is from Malaysia.

"I chose to come to Graceland University because they offered me a tennis scholarship. The friends I've made on the team and in the International Club made me feel welcome here."



Abdelrahman Khaled

is from Egypt and is studying business management and macroeconomics. "I heard about Graceland from a friend who used to attend and I chose Graceland because its community is enriched with lovely people. The excellent staff working here make a big difference."

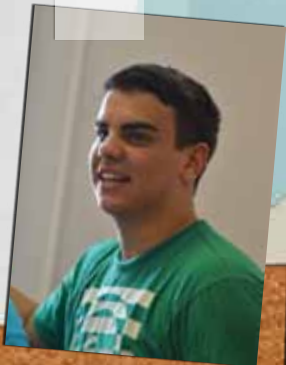

New Programs — New Faces



Bowling

Bowling is one of the most popular, fastest-growing collegiate sports in the country. In 2013, Graceland jumped on the bandwagon and added bowling to its roster of varsity sports. The program is headed by longtime Lamoni Demons bowling coach Doug Zimmerman, who was instrumental in establishing bowling as a viable sport in high schools across the state of Iowa.

Leon, Iowa native Kilee Petty '17 was on the bowling team throughout high school, averaging 160 to 180 points per game. Now a biology and chemistry major at Graceland, she says the bowling program is what brought her to Lamoni. "I was going to go to Clarke University in Dubuque to bowl, but Graceland offered more scholarship opportunities," said Kilee. "I'm excited to see which schools we're going to bowl against and how the new program is going to work."

Drumline

Drumline is a new fall 2013 program at Graceland University, led by Dr. Adam Groh. Dr. Groh and his students are excited to begin a new tradition of drumline performances that build excitement, team spirit, and Yellowjacket pride.



Allysha Bilges '17, an Oklahoma native majoring in music and technical theatre, said her whole family has gone to Graceland, yet coming to Lamoni was "a last-minute decision to get out and fly away from the house." Allysha is following many Community of Christ friends to Iowa from her home state. Allysha plays the trap sets and tuba, but is most excited to play the bass drum—or "Big Mama," as she calls it.



Elliott Vilmain '17 of Pleasantville, Iowa, came to the Graceland campus as a high school student for drama workshops and honor choir. When Dr. Perez asked him if he'd like to join the drumline, "I said, 'Why not?' It sounded fun," said Elliott, who plays the snare and bass drum. "Hopefully, we'll inspire more people to join drumline and get interested in music."



Westley Huey '17 is a biology major and Louisiana native. He has family and friends who have gone to Graceland and is a Community of Christ member. When Dr. Groh recruited him to play mallets for the new drumline program, Westley was excited to become one of the first Gracelanders starting a new tradition of percussion performance. "It's the opportunity to do something that's never been done before," Westley said.



Wrestling

For the first time since 1982, Graceland has wrestlers on its campus again! After a 31-year hiatus, wrestling has been reinstated as a varsity sport at Graceland, and Demond Jennings '15 (left) and Fuad Salomon '17 are here to restore glory to the program.

Demond Jennings '15 is a transfer from Arkansas Baptist College, where he was captain of the wrestling team. For Demond, Graceland's storied wrestling past was a major draw to the reinstated program. "The coach told me about the program — how Graceland had never lost a conference championship — and I decided I wanted to be a part of that legacy," said Demond.

Fuad Salomon '17, a computer science and business administration major from Orlando, Fla., heard about Graceland University from a Graceland-bound cousin planning to play football as a freshman. "Being a part of the new wrestling program definitely adds to the excitement of being new on campus," said Fuad, who is finding that the quiet small-town atmosphere of Lamoni helps him focus on his career and studies.

Fitzgerald Fitness Center

Located on the northwest end of campus just south of Tess Morgan, the Fitz, named for donors Bob and Janet (Braun) '61 Fitzgerald, has been a part of the Graceland landscape since September 16, 2012. With the opening of the Fitz, Graceland celebrated a new era of student health and wellness on "the Hill." The Fitz is a state-of-the-art facility with more than \$150,000 in exercise equipment, including aerobic machines outfitted with personal viewing screens, a full circuit of strength-and-fitness equipment, and small, functional training pieces.

Robert Fitzgerald said his family's lives improved dramatically when they became more active a few years ago. "We hope our contribution helps Graceland students achieve long-term fitness lifestyles," he said. Thanks to the Fitzgeralds, maintaining a healthy lifestyle has become even more affordable and convenient for Graceland students and employees.

Cheyenne Corum '17, a freshman from Excelsior Springs, Mo., is a regular Fitz user. The Yellowjacket Cheer Squad member says, "I absolutely love the Fitz Center and how all of the machines have fans. I also love how I feel so at home when I'm in there — everyone is so willing to help spot or to encourage you. The Fitz is my place to be!"

In August 2013, free access to the Fitzgerald Fitness Center was expanded to Graceland employees. The Fitz had previously been free for students only.

Lisa Springer, Graceland's Financial Aid Coordinator, is a regular Fitz user. "The fact that Graceland University is now offering this to me as a benefit is just icing on the cake!"

"The Fitz is my place to be!"
~Cheyanne Corum

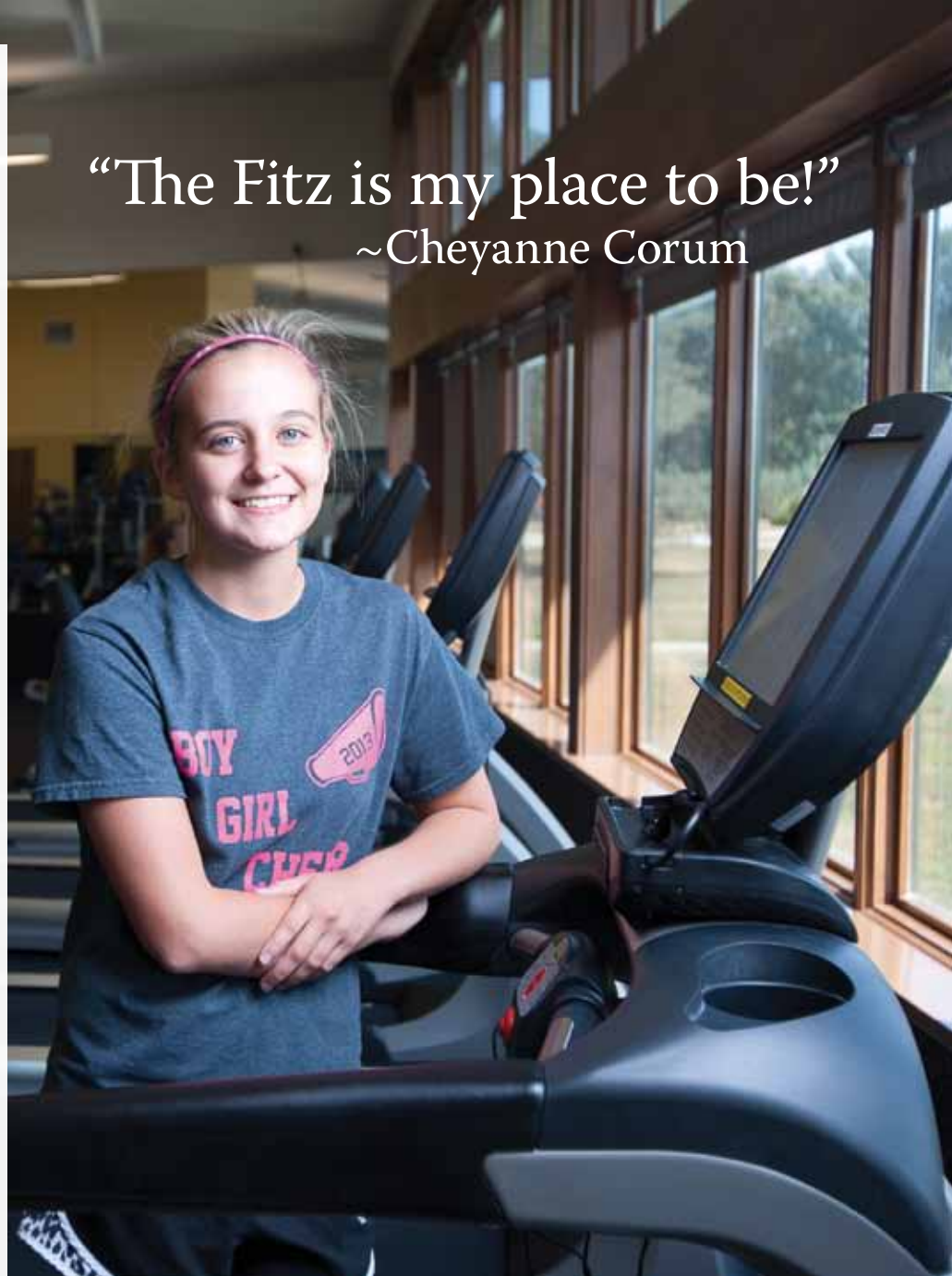

Powell House Created

Tom Powell '73 joined the Graceland faculty in 1980 and then served as VP of Student Life from 1984 until January 2010. Graceland honors Tom's legacy by naming a new mens' house, Powell House. The Powell House symbol is a phoenix and their colors are burgundy and silver. It is located on 1st and 2nd floors of Gunsolley Hall and Kyle Macali '14 of Maryville, Missouri is the House President.



Walker Hall Gets a Facelift

Marietta Walker Hall has been beautified by a recent landscaping project made possible by the generosity of donors Gearl Koonce '53 and Earl '53 and Ardyce Koonce '54. The project features sidewalks, benches, landscaping and a plaque, all donated in memory of Katherine Lancaster '54 Koonce.



Tiona House Reinstated

The lower floor of Graybill Hall, formerly office space for Development, is now home to the reinstated mens' Tiona House.

Founded in 1962, members of Tiona (a Polynesian word for "Zion") voluntarily joined the members of Edwards House to collectively form Orion House in 1985. Thomas Krah '14 of Westwood, Kansas, has been chosen as the first reinstated Tiona House president. Congratulations, Thomas!



Graceland University Hoop House Project

What is a Hoop House?

Graceland University's Sustainability Office recently completed the installation of a Hoop House for the primary purpose of growing food for campus. Hoop houses, also commonly referred to as high tunnels, are covered, passive solar-heated structures, designed to extend the growing season and intensify production of crops. They provide a protected environment which can help grow higher quality produce at higher yields. The structure can be seen on the northeast corner of Graceland University's Lamoni campus. The Graceland Hoop House structure was made possible by a donation from alumni Jeanne Upson and Steve Upson and the Noble Foundation for which Mr. Upson works as a horticulture consultant (Please see "Other noteworthy contributors to the Hoop House

installation" at the end of this article). The Hoop House is part of a growing sustainability program that continues to demonstrate its importance to the students, alumni, Lamoni community, and the broader Graceland family.

Raising Beds and Raising Funds

In order to plant crops in the most favorable composted soil, eight raised beds were built in the Hoop House. Vegetables like tomatoes, peppers, cucumbers and beans will be grown in the garden. These vegetables will be harvested and sold to Sodexo services so that the produce can be used in meals prepared in the Commons for the campus community. Students will have access to fresh produce and experience for themselves what local

(remarkably fresh!) tastes like. Remaining harvested vegetables will be sold or donated to businesses and members of the Lamoni community.

In order to help irrigate the Hoop House, the Sustainability Office hopes to raise funds to bring an irrigation system to the Hoop House by extending the irrigation system used for the practice soccer fields. This will save time and money by allowing the Hoop House to be more easily watered by our student workers assigned to this particular Sustainability project.

Other Hoop House benefactions need to be "unearthed" to make the necessary purchases to guarantee the success and longevity of the project. Example materials that would make the Hoop House project more streamlined would be a mechanical tiller, wheelbarrows, extra gloves, rakes and hoes for volunteers, and a toolshed, just to name a few.

"My garden is my favorite teacher."

“The best thing about working in the Hoop House this summer is that I learned about combining agriculture and sustainability in one place. Being an Ag. Business major I find it important that Graceland can offer students the opportunity to witness first hand different agricultural practices and the benefits that they provide.”

~Estefania Torres

Campus as Classroom

Artist Betsy Cañas Garmon has it right, “My garden is my favorite teacher.” Like the new outdoor campus amphitheater, the Hoop House also exists to provide an educational landscape that lacks the confines of the traditional classroom setting. Students will not only learn to grow their own food, but they will learn what it means to actively engage in more sustainable production and consumption habits by seeing their own produce used locally. By bringing students outside of the traditional classroom, they garner the therapeutic benefits of being outside and being an active participant in the southern Iowa landscape. They’ll see first-hand the ecosystem to which they and Graceland belong.

The larger vision of the Hoop House Project is for the structure to become a part of a larger Demonstration Homestead: A parcel of campus that will serve to model how Graceland and Lamoni community members can subsist from a quarter or half acre of land. Not many other colleges in the nation are doing this. Not many other colleges in the nation *can* do this. Graceland University can



take advantage of its natural agricultural surroundings, differentiate itself among other liberal arts universities, and build a curriculum to take advantage of this opportunity. It will be valuable for students to leave Graceland with a skillset that will give them the confidence to nourish themselves and their families using a small plot of land. Encouraging our students to think ecologically about themselves and the places they will inhabit outside of the comfortable ecosystem that is Graceland campus begins with realigning students’ relationship with nature to something that is perhaps more personal. Making full use of our exterior campus resources to establish or re-establish these student-nature relationships is what this Demonstration Homestead could inspire.



Beyond the Hoop House: Other Campus Sustainability Projects

The list of campus sustainability programs and projects continues to grow. There is no shortage of ideas for how Graceland can become more sustainable in its operations. Beyond the Hoop House, the most recent additions to campus are the bike share program (made possible by the local Rotary Club); the new bike shelter located near the FITZ; vermicomposting bins for offices; reusable bag stations; and the popular student clothing swap program. As of mid-September, students have been regularly requesting that the Sustainability Office furnish more shared bikes for campus use. The goal is to acquire 10 additional bicycles to help expand the bike share program and fulfill student need. The Sustainability Office also plans to seek funding support in the future for the planning and implementation of renewable energy systems for campus.

If you would like to find out more about the Hoop House, want to know how you can be a part of the larger “Demonstration Homestead” vision as described above, or would like to discuss other sustainability projects, please contact Graceland University Sustainability Coordinator Jennifer Abraham-White. 641-784-5079 | abraham@graceland.edu

Other noteworthy contributors to the Hoop House installation:
GU Agricultural Business Club and Sustainable Lamoni, Max Pitt, Del Ranney, Ron Mickelson, Royce Dively, E.B. Sherman, Darrin Dickerson, Estephania Torres, GU Facility Services, local volunteers and GU faculty and students.

~Jennifer Abraham-White



Watch the Hoop House construction:
www.graceland.edu/HoopVideo

SHAW Amphitheatre

When asked about the potential impact of the Shaw Center amphitheatre upon Graceland, Lee Bash noted how the amphitheatre “is a perfect example of how architecture changes a culture. Did you notice how prominent or central the amphitheatre was for Spectacular’s activities? When the drumline performs in the amphitheatre prior to home football games, it will begin

“...a perfect example of how architecture changes a culture.”

what will surely become a tradition where the entire community becomes more active prior to games. The Gadets will join the pre-game activities with Sting and the

cheerleaders and will make the entire area much more dynamic than ever before.

“But the other aspect that I find particularly appealing is what the Shaw amphitheatre implies — perhaps, demands — for the future. I envision Summer Performing Arts Series taking

place at the Shaw amphitheatre. This, it seems to me, has huge potential to impact not only Graceland, but Lamoni as well. When you see a series like this, you see a



large influx of customers that is going to impact Lamoni merchants as well. Will Graceland host either the Des Moines or Kansas City orchestra during the summer? We don’t know yet, but it feels inevitable to me that this is going to expand our mission, our identity, and our operation.”

Performing Arts series 2013-14

The 2013-2014 Performing Arts Series began September 22 with the Fountain City Brass Band as the Series opener. FCBB is followed by the Lakota Sioux Dance Theatre on November 18, Ladysmith Black Mambazo on February 13, 2014, and Massenkoff Russian Folk Festival on April 4, 2014. Performing Art Series tickets go on sale 30 days before each event.



Ladysmith Black Mambazo

On February 13, 2014 at 7:30 p.m., Ladysmith Black Mambazo comes to Graceland University to celebrate over fifty years of joyous and uplifting music that marries the intricate rhythms and harmonies of their native South African musical traditions to the sounds and sentiments of Christian gospel music. Led by founder Joseph Shabalala, the a cappella vocal group has created a musical and spiritual alchemy that has touched a worldwide audience representing every corner of the religious, cultural and ethnic landscape. Their musical efforts over the past five decades have garnered praise and accolades within the recording industry, but also solidified their identity as a cultural force to be reckoned with. In addition to their work with Paul Simon, Ladysmith Black Mambazo has recorded with numerous artists from around the world.

On April 4, 2014 at 7:30 p.m., the Massenkoff Russian Folk Festival will perform as the fourth and final act of the Performing Arts Series. In 1975, Nikolai Massenkoff founded the Massenkoff Russian Folk Festival, a festival of Russian music, song and dance expressing love for his Russian heritage. He has performed more than two decades both nationally and internationally to great acclaim. These performances included: Carnegie Hall; Olympic Stadium in Seoul, Korea before a live audience of 90,000 people; over 100 performances at the International Division of Epcot Center’s World Stage in Florida; with major symphony orchestras - San Francisco, Baltimore, Edmonton, Honolulu, Palm Beach, Flagstaff, London, Edmonton and Cincinnati Symphony; major performing arts centers; national and international television, including Suwestfunk (Baden, Baden, Germany) and the MGM Grand Hotel in Las Vegas.

The Man Behind The Scenes

What do the Wizard of Oz, the Director of the Shaw Center, and Technical Director, Jon Whatley, have in common? Each of them does his magic behind the scenes, but in Jon's case, the results are even more fantastic than the Wizard.

Jon came to Graceland about five years ago as a highly experienced and respected theatre technician/administrator. Graceland's growth and transformation in those five years have been dynamic, most notably with the new Shaw Center. Jon's role spans from the planning discussions to the applications he now oversees with the assistance of a small (6 – 10) team of student workers.

Since almost everything Jon does is behind the scenes, one of his most impressive skills is not obvious. He inspires and empowers his student workers. Jon's efforts provide a powerful dividend. After working with him these students are typically able to immediately obtain jobs in the technical theatre world.

After the 2012 Homecoming Grand Opening of the Shaw Center, Jon and his team have been remarkably busy. The new Shaw Center, with its JR Black Box Theatre, Carol Hall recital space, upgraded Shaw Family Theatre and new Shaw Amphitheatre ensure that there is an almost constant array of activities and responsibilities for Jon to oversee. These tasks start with scheduling but cover a myriad of details that require immense organization and attention. Each performer or group has unique technological needs (sound, lighting, recording, scenery, seating arrangements, dedicated rehearsal needs, pre- and post-performance details, including refreshments and other requirements such as makeup and dressing rooms). Juggling the time-consuming demands and pressure, Jon repeatedly demonstrates his dedication and commitment to the Shaw Center and Graceland.

In part, he attributes his dedication to how incredible the Shaw Center is: "All the performance and rehearsal spaces are far superior to almost all state institutions and it's amazing to find such an

impressive place located in Lamoni, Iowa. It is such a pleasure to work here together with these talented students as we strive to provide a truly professional experience for our audiences. When you have such incredible facilities, that objective is easier to achieve."

So the next time you attend a performance at the new Shaw Center, whether it's a Graceland student ensemble or production, or if it's part of the Performing Arts Series with the likes of the Vienna Boys Choir or Ladysmith Black Mambazo, take a moment to reflect on the work that Jon and his team have put into making this experience appear effortless. Jon's

dedication to the Shaw Center and Graceland will help ensure continued growth as a great University.

~ Lee Bash





Diana C Tilton, MSN, RN

Diana Tilton graduated from St. Luke's School of Nursing, received her Bachelors of Science in Nursing from UMKC; and her Masters of Science in Nursing Education from UMKC. Diana joined the Graceland team in June of 2013 to teach in the BSN and the on-line RN-BSN program.

healthcare workplace environment. She specialized in Oncology/Hematology Nursing and Infusion nursing in the last 15 years of her career.

The highly regarded reputation of the Graceland nursing programs attracted Diana. "I was very impressed with the faculty during the interview process and felt

led to the development of accelerated Bachelors of Science in Nursing (BSN) programs for students with previous baccalaureate degrees in other disciplines. A new curriculum was developed for an accelerated BSN degree program that could be completed in 18 months.

Recognizing the need for flexible scheduling for registered nurses seeking degree completion, the RN-BSN program offered in a distance format was developed in 1987 and has enrolled nurses from all 50 states. In 1995, a Master's of Science in Nursing distance program was approved offering degrees in advanced practice nursing (Nurse Educator and Family Nurse Practitioner tracks). The post-master's Doctor of Nursing degree was added also in the online delivery format in the fall of 2012.

Seeking to offer cutting edge education to Graceland students, a human patient simulation lab was constructed which included three high-fidelity simulation manikins. The lab was funded by a grant from the Health Resources and Services Administration. Simulation offers a unique learning opportunity for students. The faculty creates patient care scenarios in which the students practice critical-thinking, clinical reasoning as well as hands on skills. Students are in a "safe" environment where they can enact the role of the nurse in decision making. After the simulation experience, students and faculty meet as a group to discuss the actions (or inactions) that occurred during the simulation and the outcomes for the patient. This process is call "debriefing"

"The opportunity to help students achieve success has been one of the most rewarding experiences of my career!"

I began my education in a traditional, no technology, face-to-face classroom, and completed my Master's degree in a high-technology, on-line environment. I am very aware of the challenges and the advantages that both types of education present for students and instructors.

Diana has worked in a variety of healthcare settings in 36 years of nursing: hospital, ambulatory care, hospice, and skilled long-term care so I have extensive experience with the many facets of the

a real connection with them as we discussed our philosophies of nursing and education."

My second interview with Claudia Horton, PhD, RN, and Dean of the Graceland School of Nursing was an awe inspiring conversation as she outlined the growth of the nursing program, the new curriculum, and future plans for sustainability.

The student demand for faster pathways to complete their degrees in order to enter the workforce sooner has

and is extremely important to the process of critical thinking as it allows time for reflection on mistakes and successes. Dr. Horton discussed her hopes to add to the simulation lab and expand the experience for the students as funding becomes available.

The high-quality, multi-talented faculty members at the Graceland School of Nursing are a unique and dynamic group dedicated to the success of the students and Graceland University.



Katharine Burnett

Katharine Burnett is Graceland's New Assistant Professor of English. She comes to Lamoni from Knoxville, Tennessee and specializes in early American and Southern literature. She completed her undergraduate and doctoral degrees at the University of Tennessee and her master's at the University of Mississippi. "Originally I didn't like being

from the South," said Katie. "That's why I majored in German as an undergrad. But I've come full circle, because now one of my specialties is Southern literature."

Katie likes how the intimacy of the Graceland community allows her to develop strong connections with her students and colleagues. "My classes don't feel like I'm turning out an assembly line of English majors," she said. Katie also likes that "at Graceland, you can be a little more expansive. At a large research university, everyone is so specialized and in their little cubby holes. But here, you're allowed to be interested in many different things and use those interests to collaborate with colleagues." This semester, Katie has been able to introduce some of her interests to Graceland students in her "Southern Hauntings" course, which surveys southern literature through the study of ghost stories and the supernatural. Working closely with students in this and her other courses has been her favorite part of joining the Graceland community, a trend she hopes to continue in years to come.

Gary Heisserer

After serving as Dean of the College of Liberal Arts and Sciences, Dr. Gary Heisserer is reprising his role as a theatre professor at Graceland—this time in a new state-of-the-art facility.

Rich Brown, ('95) one of Gary's former students, is a theatre faculty member at Western Washington University. He credits Heisserer for his success. Gary Heisserer "taught me what it means to be a scholar and an artist. He taught me humor as well as artistic rigor, to explore continually in a rehearsal process in search of the deepest acting and/or directing choice. He exposed me to playwrights who changed my life, who shifted my small Iowa town paradigms towards a more open, compassionate humanity. Any small successes I've experienced in my theatre career stand on the foundation of Gary's teaching. If I could drop everything and return to Gary Heisserer's classroom today, I'd do it in a heartbeat."

Dr. Heisserer says, "I have always hoped to finish my academic career back in the



classroom, and I am incredibly excited about my new position. Working in the new Shaw Center with my colleagues and students is just a wonderful thing."



Alisha Linam

Alisha Linam is Graceland's New reference and instruction librarian. Originally from Alabama, Alisha completed her B.A. and her Master of Library and Information Studies degree at the University of Alabama. In May, she completed her Master of Arts in history at Middle Tennessee State University, and by June she had moved to Lamoni!

"I want the library to be a place where everyone feels welcome."

Alisha sees a lot of potential in the F.M. Smith Library. One of her primary goals is to make the library more accessible to students and faculty, whether that means remodeling the library webpage, teaching library instruction, or just creating more student friendly study spaces. Alisha says, "I want the entire Graceland campus and community to know that the library is here for them, whatever their needs. From getting a free cup of coffee, to help finding resources, or even using our historical collections to find long lost ancestors, I want the library to be a place where everyone feels welcome."

Graceland Participates in Biomedicine Program at University of Iowa

Graceland University student Chris Chambers '14 and Assistant Professor of Biology Dr. Mary Shawgo worked in the lab of University of Iowa researcher John Kirby during the summer of 2013, studying genetic regulation of microbial communities by a biofilm destroyer.

Graceland was one of six colleges participating in the FUTURE (Fostering Undergraduate Talent - Uniting Research and Education) in Biomedicine program at UI. Now in its fifth year, the program pairs faculty from Iowa's primarily undergraduate institutions with UI biomedical scientists in summer-long research collaborations and has created a network of long-term research and learning partnerships that extends to all corners of the state. This is the second time Graceland has participated in the FUTURE program.

"My student not only learned laboratory techniques but more importantly has learned about conducting quality scientific research."

Reflecting on her experience participating in the FUTURE in Biomedicine program, Dr. Shawgo remarked, "The program is very comprehensive. It has allowed me to make great connections with the University of Iowa and faculty from other small Iowa universities as well as strengthen my scientific background. We have made plans to continue the project both here at the University of Iowa and at Graceland University.

"Bringing a student with me this summer has enabled me to bring the project back. Side by side, we have learned the techniques and essential background information to continue our project at Graceland. My student not only learned laboratory techniques but more importantly has learned about conducting quality scientific research. Back home, Chris will be able to help me resume the project earlier than if I had only myself. This will allow my senior research students to have the opportunity to work on a

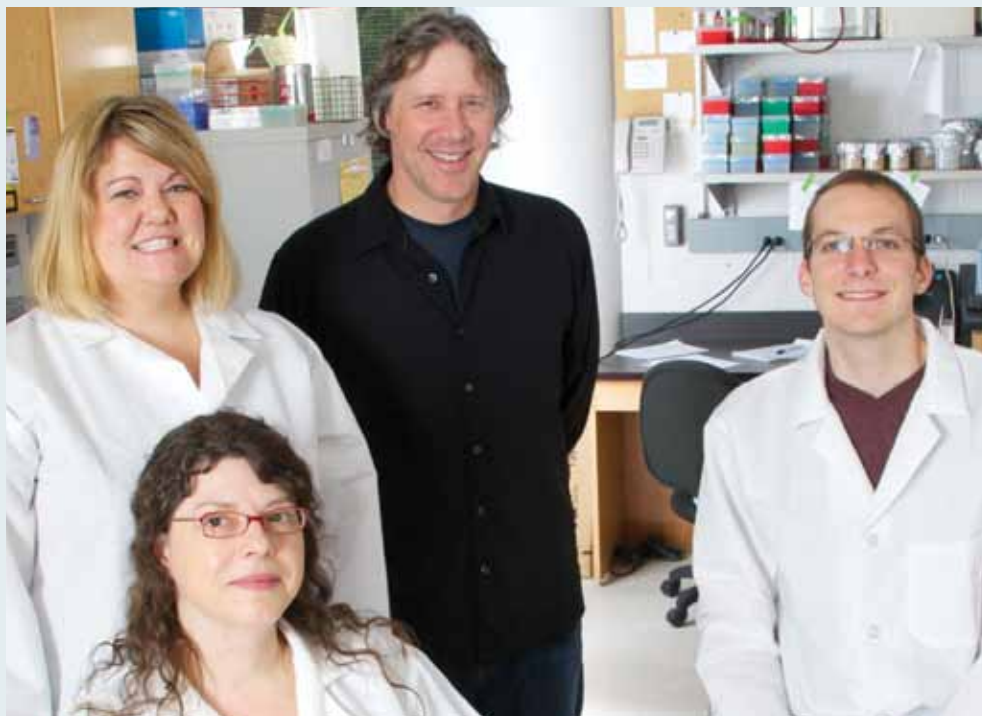

Dr. Mary Shawgo, far left, Chris Chambers, far right.

collaborative effort that has the potential to be published and/or presented at a scientific meeting. These connections also include faculty from small universities that teach similar classes. We have discussed problems, brainstormed ideas and compared lesson plans to improve the way we teach."

The FUTURE program was Chris Chambers' first experience conducting lab research. At first, Chris said, "I was a little intimidated because I didn't know what to expect. But upon arriving, Dr. Kirby and the members of his microbiology lab welcomed Dr. Shawgo and me and very thoroughly explained the premise of our experiment and the procedures involved. In addition, I gleaned a large amount of information about graduate schools, experimental design, and research as both an educational and professional pathway.

"One of the primary objectives of the FUTURE in Biomedicine program is to develop a connection between

the University of Iowa and smaller institutions, such as Graceland, which may only have access to rudimentary research facilities. For my experience particularly, this has been accomplished. The research I conducted this summer is to be part of a larger collaborative effort between Dr. Kirby's lab and GU. This will allow students, such as me, to become more familiar with experimental design and microbiological laboratory techniques in a way that feels more meaningful than simple lab drills. This will lead to a greater integration of basic scientific education and real-world applications.

"To me, this experience has helped to solidify a commitment to scientific exploration. My eyes have been opened to both graduate school and medical school possibilities. While my future remains unclear as to my exact educational pathway, I know that it will involve research and, hopefully, innovation."

Graceland a Top School for Affordability

#44

AffordableCollegesOnline.org

#59

"Best Bang for the Buck"
Washington Monthly

The website AffordableCollegesOnline.org and Washington Monthly magazine's "Best Bang for the Buck" ratings system have ranked Graceland University as one of the most affordable private schools in the country.

AffordableCollegesOnline.org (ACO) has ranked Graceland No. 44 in the country out of 54 colleges with distance learning options boasting affordable tuition and alumni with strong earnings after graduation. The flexibility of Graceland's online education programs in theology, nursing and education "allow students to attend school without having to quit their jobs or otherwise disrupt their lives, making online education an increasingly popular option," said President Sellars. "This is why online programs are becoming an essential part of Graceland's education."

Washington Monthly magazine's "Best Bang for the Buck" ranking is designed to help students choose higher education institutions that offer marketable degrees at affordable prices. The magazine's rating system factored in the percentage of students who received Pell Grants, the school's overall graduation rate, and the cost of the school after applying need-based aid. In the general ranking, Graceland was second only to Iowa State University among Iowa colleges and universities. GU was also ranked in the top 25 master degree institutions in the "Best Bang for the Buck" listing. There are only two private universities in the top 25.

GU Stays Strong in U.S. World News and Report Rankings

Graceland University continues to rank as first tier in the Regional University - Midwest category in the *U.S. News & World Report* Best Colleges rankings. This accomplishment marks Graceland's third year in a row of ranking as a first tier Midwestern university. The standing not only provides Graceland with national recognition, but is a testament to the University's progress as it continues to improve the quality of its academic programs.

"Graceland offers excellent academic programs that can compete with anyone."

Highlights from the *Report's* standings include mention of Graceland's small class sizes, with 74.4 percent of classes containing 20 or fewer students; our financial aid services, with 62.4 percent of undergraduate students receiving need-based financial aid and the average need-based scholarship or grant coming in at \$14,979; our admissions process, which the ranking dubbed "selective."

"This ranking shows that Graceland offers excellent academic programs that can compete with anyone," said Graceland President Dr. John Sellars. "This really validates the progress we've made over the last few years, and our continued appearance on the *Report's* list is giving us an excellent reputation."

First Tier Midwestern University

Small
Class Sizes

Financial Aid

Admissions
Process

Graceland's Tom Morain Develops Innovative Iowa History Online Course

A college-level course in Iowa history, to be offered during an eight-week period next spring, will be available for college credit for any student in an Iowa private college or university. The first-of-its-kind online course, spearheaded by Graceland, is a collaboration of the Iowa Association of Independent Colleges and Universities (IAICU), the University of Iowa, University of Iowa Press, the State Historical Society of Iowa, Iowa Public Television and the Iowa Department of Cultural Affairs.

Dr. Tom Morain, director of government relations at Graceland, developed the curriculum for the course and will teach one section. Dr. Morain's brother, Dr. Rick Morain of Jefferson, will also teach the other spring section. The unique course was announced jointly October 24 on the campus of the University of Iowa in Iowa City by Iowa Governor Terry Branstad, Lieutenant Governor Kim Reynolds, UI President Sally Mason, and IAICU President Gary Steinke. After their remarks, Tom Morain explained how the program would work and what the course would cover.

Parallel to the course offered for academic credit, a new outreach arm of the University of Iowa is exploring the possibility of making the course available free for no credit to anyone who wants to take it whether enrolled in higher education or not. The UI Digital Studio for Public Humanities, directed by Professor Jon Winet, will create an online Iowa History Resources website for Iowa history educators and the general public, including the Iowa history curriculum developed by the Morains. The website will include university materials and provide links to other resources, such as Iowa Public Television, University of Iowa Press, Iowa Public Radio, and the State Historical Society of Iowa. The University of Iowa is funding the project for its first two years.

President Sellars attended the news conference and met with state and university officials. "We are very proud to be part of Graceland's early role in promoting a creative and effective partnership to use resources efficiently," President Sellars said. "This is indeed a win-win situation for everyone."

SAVE THE DATE
HOMECOMING 2014
 October 17-19

A STRONG PAST,
 A BETTER FOREVER

1953
 1963
 1973
 1978
 1983
 1988
 1993
 2003

HOMECOMING 13







President Sellars presents the Distinguished Service Award to Abby and Donald Brown

Distinguished Service Award

This award is given by Graceland University to recognize achievement in a chosen field, service to community, good citizenship, humanitarian service and contribution to society.

Donald P. Brown is a steward in every sense of the word. He manages his time, treasure, and talents through the lense of a deep sense of ministry and profound faith. A high priest in the Community of Christ, he has answered the call “to be willing to serve people at all levels, but mostly at the lowest level of existence.”

After the death of his first wife of 31 years, Don and his three children dedicated themselves to “finding new direction in our lives, to survive, redirect, and flourish with new hope for the future.” With the help of new wife and soul-mate, Abby, Don began putting into use the experience and wisdom he had accumulated over nearly three decades in business management.

Brown became a board member for Give Back Society, helping raise over \$1.4 million in nine years to provide food and medical services to youth and support

groups. He was a founder, board member and fundraiser for Gilda Club Desert Cities, a support group for families of cancer patients. He also mentored the “Odyssey” program which invests in middle and high school youth. Odyssey character building and writing improvement programs zero in on young people and their potential for leading meaningful lives.

Perhaps his work as a charter member of Hidden Harvest is most representative of Don’s values. Founded in 2001, Hidden Harvest has two goals: to provide fresh, healthy, local food to feed the poor and hungry and to establish a living wage for the working poor. Hidden Harvest workers go through fields of vegetables—carrots, tomatoes and green beans—after the farmers’ own crews have already harvested. It gleans what would have been left behind to rot in the field. From a struggling non-profit in 2001 with

an income of \$70,000, Hidden Harvest has increased its budget tenfold and is feeding 50,000-60,000 people below the poverty line, providing 90 pounds of fresh fruits and vegetables per family every month. This year, it will rescue 10,000 tons of gleaned food for distribution to the poor in schools and a dozen Social Security retirement centers. The organization’s budget for 2013 will be in the neighborhood of \$1,000,000. Thanks to the generosity of key supporters like Don, 100% of all donations go directly to feeding the poor.

Don has also shared himself with Graceland serving on the Board of Trustees for 10 years, providing valuable counsel on the Administrative Services and Investment Committees, and sitting on the SkillPath board.

Graduating from Graceland with an Associate of Arts degree in 1967, Don went on to earn a Bachelor of Arts degree from Michigan State and a Masters of Business Administration from Pepperdine University. He has lived a life of service and integrity that represents the very essence of the University’s highest honor, the Distinguished Service Award.

Graceland Award of Recognition

This award is made by Graceland University in recognition of those who have demonstrated special contributions of time, talents, resources and personal sacrifices to benefit Graceland. The recipients do not need to be Graceland alumni.

Randy and Laurie Heintz now call Florida home, but they met in Lamoni some 30 years ago. Laurie was a student at Graceland while Randy worked in Lamoni. Randy earned a Bachelor of Arts in Animal Science from Iowa State while Laurie finished her Graceland Experience with a Bachelor of Arts degree in Business Administration. Laurie is on the verge of completing her Master of Arts degree in Religion from the Community of Christ Seminary. They are extremely proud of their son Weston, who graduated this past May from Graceland with a Bachelor of Science degree in Chemistry and Biology.

Their family has a passion for Graceland. Laurie's grandfather, Jess Nipper, once said, *"You may not have the opportunity to save the world but I guarantee opportunities to help others will step right in front of you."* The Heintzs have embraced many opportunities to help improve the

"Graceland Experience" for current students and for generations to come.

Laurie has served on the Graceland Board of Trustees and is currently serving on the Seminary Advisory committee. The Heintzs have stepped up to the plate time and time again for Graceland with gifts to the Resch Science and Technology Center, the Coliseum movie theatre technology upgrade and remodel, and the Maple Street Wrestling facility project. They also provide scholarship money for others to have the "Graceland Experience."

"When Graceland presents needs to us, we remember that Lamoni is part of our story and helping gives us a chance to reconnect to the place where we got our start," said Laurie.

Randy and Laurie have made contributions of time, talents, resources and personal sacrifices to benefit Graceland, and that is what the Graceland Award of Recognition is all about!

Honorary Alumni Award

The purpose of this award is to recognize, include and honor individuals, living or deceased, who are not Graceland alumni but whose affiliation is beneficial to Graceland and who have related to the goals and purposes of the University and to alumni as though they had been a member of the student body.

Not too many people can say they actually received a wedding gift from former US President Harry Truman, but Harold Lambert can. Lambert not only grew up in Independence, Mo., right behind the Graceland Walnut Street campus, but he also got the chance to know the President during his daily walks through the city.

The Lamberts were well-known in Independence mainly because of the very popular family-owned Lambert and Moon business on the town square. Harold also gravitated to community service, working as a Jackson County planner and helping to lay the groundwork for the spectacular Sports Complex.

Harold's passion for Graceland University goes all the way back to his grandfather, who served on the board when the college was established just prior to 1895. It seems the entire Lambert family did their part in nurturing the fledgling school during those formative years.

Mr. Lambert's love and affection for all things Graceland has continued over the years with the guiding of Lambert Foundation financial gifts to the prestigious GU School of Nursing. Many financially strapped nursing students owe thanks to the foundation for making the "Graceland Experience" a reality.

The Graceland Honorary Alumni Award salutes and celebrates those who, even though they did not attend, have made the University a better place because of their involvement and support. Harold Lambert is truly a Gracelander by his heritage, actions and loyalty.



President Sellars presents the Graceland Award of Recognition to Randy and Laurie Heintz.

Seeing the Value in



Tonja Partridge '05 is a force to be reckoned with.

Four years ago, when surrounding school districts were cutting art teachers from full-time to part-time, Tonja proposed a Putnam County bond issue to double the size of her art room. It passed, and today her enviable facility in Unionville, Mo. boasts 12 pottery wheels, a printing press, two kilns, and woodworking tools to expand sculpture making.



"We really have one of the best art rooms around. With our equipment, we can do a lot of things that only college art departments are able to do," said Tonja, who humbly gave credit to her supportive community for the success of the bond issue. "The students in my adult classes campaigned hard for it, and the kids in my 6-12th grade classes did a lot of talking, too," said Tonja. "I have a lot of ties to this community. I went to school here and so did my mother's family."

raise a family. However, the social, peer-to-peer aspect of being a non-traditional student wasn't always easy. "At first it was really hard being older than the other students," said Tonja. However, she eventually settled into her role as Graceland's resident "Art Mom."

Tonja's experiences in the Art Department were both enjoyable and formative. By her third drawing class, Tonja's fellow Graceland students had voted her Most Improved. She couldn't

"I ask my students, 'When you were born, did you know how to read?'" Tonja said. "Art is a skill that you must practice. I don't call students talented, I call them skilled. Anybody can do it; I believe that wholeheartedly. I never let my students say 'I can't.'"

With a supportive community and optimistic outlook, Tonja continues to make a difference in Putnam County through art education. "I've always had rose-colored glasses on and refuse to take

"I tell my kids, if nobody thought art was important, then the chair you're sitting in wouldn't exist."

Thanks to Tonja's unflagging enthusiasm and dedication to her work, the residents of Putnam County have come to understand the importance of art and art education. "Art is something you can do your entire life," Tonja said. "It's an escape, and a lot of students are finding out just how peaceful it is." But Tonja emphasizes that art is more than just an enjoyable pastime: "I tell my kids, if nobody thought art was important, then the chair you're sitting in wouldn't exist," she said. "When you think about how someone had to design that chair, you realize that art is everywhere. It's a different way of seeing the world, and it's what our society is built on. If we didn't think creatively, we'd still be stuck in a cave by the water source."

Pursuing a Dream at Graceland

Tonja can't remember a time when she wasn't creative: "Art was where I could breathe, where I could feel good about myself." She inherited a love of art from her mother, learned carpentry skills from her father, and has always loved building with clay and wood, as well as gardening and repurposing household items.

For Tonja, the decision to pursue her bachelor's degree at Graceland was a no-brainer. "I'd spent four summers at Graceland with Upward Bound, and it felt comfortable to me," said Tonja, who decided she could handle the hour-long commute to Lamoni and still manage to

have gotten there without help from Julia Franklin and Rob Stephens, both members of Graceland's art faculty. "Julia and Rob always helped me no matter what, even when I asked a million questions," said Tonja. "My confidence grew so much while I was at Graceland."

"I love, love, love what I do"

In addition to teaching grades 6-12, Tonja teaches adult art classes and organizes an art club for high school students. She takes an enforced break during the summer, but would teach year-round if she could.

The art club has grown tremendously since its inception. Funded with money from concession stand sales, it started with 20 members and now boasts 60. "Our first trip was to the Des Moines Art Center," said Tonja. "Only two kids—my own children—had been to an art museum before, and only three had eaten at a restaurant with cloth napkins. Some had never been outside of Putnam County. You just never know what your impact will be."

For Putnam County students, Tonja's art room is an equal playing ground. "Often, kids who struggle in core classes are superstars in art because they think differently," said Tonja, "and sometimes, the top-notch academic kids find my classes challenging. They have to work hard when they've never had to before." In turn, Tonja must work hard to counter the belief that artists are born, not made.

them off," said Tonja. "When someone says no, think of a different way. Brainstorm with your kids. Start small and let people know your needs. People will donate materials and be generous."

Tonja's career advice is simple. "I tell my students to find something that they're passionate about — then it won't seem like a job. I have often said that I would do my job for free, and my husband tells me to be quiet, because they might just take me up on that. I love, love, love what I do."

~Breanne Seidle



Generations of Scholars

Bruce Worthington ('88) always knew that he'd attend Graceland University. His father attended, his mother and two aunts obtained their nursing degrees at 'The San,' and two aunts earned Gold Seals for Scholarship.

Bruce took every computer science, math, and physics course offered during his four years at Graceland, including a semester comprised entirely of independent studies, when he ran out of courses on the official curriculum to take. Following in the steps of his aunts, he earned the Gold Seal with a 4.0 GPA.

"I studied under all of the computer faculty—Jim Jones, Steve Murdock, Will Raiser, Jim Hawley, Ron Smith, and other great teachers. Gerald Bolingbroke taught me physics, statistics, dynamics, circuits, computer systems, holography, optics, and quantum mechanics. How could I help but be transformed by his passion for understanding the physical world? I also enjoyed the Liberal Arts at Graceland — I make use nearly every day of what I learned in technical writing, speech, logic, ethics, economics, and other general ed classes."

Bruce was offered a fellowship to the University of Michigan and obtained his Master's Degree in 1989. After a year off to work as a computer programmer, during which he met his future wife, Janet Ward ('81), he returned to Ann Arbor and obtained his PhD, with a dissertation on optimizing the performance of computer storage subsystems.

"While I was initially unsure of what I might have 'missed' by obtaining



"I can't believe this is my 25-year anniversary of graduating from Graceland....The friends I made, the values I learned, the skills I developed – I would do it all again in a heartbeat."

my undergraduate degree from a Liberal Arts college such as Graceland, I quickly found that my academic foundation was plenty solid for successful graduate work, and my overall perspective was more well-rounded than some of my hyper-focused colleagues."

Upon graduation from Michigan, Bruce accepted an offer from an IBM product group in Austin, Texas. He spent the next three years working on improving the performance of operating systems that ran on IBM hardware. Several of his colleagues migrated to Microsoft over the course of the three years he spent with

IBM, and eventually they convinced him to join them in Redmond, Washington.

After 15 years of working on the performance and energy efficiency of Windows client and server operating systems, during which he's received 15 US patents with nine more pending, Bruce was recently promoted to Partner Development Lead on the Windows Fundamentals team. Being a Partner means that Bruce is in the top one or two percent of all Microsoft employees.

"I can't believe this is my 25-year anniversary of graduating from Graceland. I swear it feels like yesterday. The friends I made, the values I learned, the skills I developed – I would do it all again in a heartbeat. Janet and I do not have children to send to Graceland, but on the other hand that has freed us up to provide even more financial support to Graceland. They say you should invest where your heart is, and both of our hearts have a big part still residing on "the Hill."



Bruce '88 and Janet '81 Worthington



Graceland University School of Nursing Team Supports Pink Laundry Run

On an unusually cold October 6, 2013 morning, the “Supporting Dr. Sharon” team met at 7:30 a.m. with 800 other runners for the fifth annual 5K Pink Laundry Run in Lee’s Summit, Missouri. The 5K run helps families dealing with breast cancer. The team ran to honor Dr. Sharon Little-Stoetzel, Interim Associate Dean in the School of Nursing, who was recently diagnosed with breast cancer and underwent surgery. With pink tutus, tights, tees and even pink hair the Graceland student nurse team won two awards, one for having the “largest team” and one for having the most “spirited team!”

The Graceland student nurse team was organized by members of the McKeit Manor House Council on the Independence campus; Amanda Kleyh, MONSA Rep; Jenny Kramer, House Chaplain; Kasey Heiman, Treasurer and Sydney Smith, Activity Coordinator. The students coordinated the entire event by designing tee-shirts, and recruiting fellow students and family members to run.

Dean Horton, who was there to cheer the team on, shared these thoughts. “It is inspiring to see how the students have supported “Dr. Sharon” during her journey this summer and fall. In addition to coordinating this event, they also prepared



meals for her family. They are truly a caring group.”

Dr. Sharon stated, “With this effort, students were not only supporting me but supporting the entire community. These students have been supporting me throughout this time with food, cards, and prayers. In my mind they have demonstrated caring and compassion that is needed in our nurses.”

~ By Nona Cady, Marketing Specialist

Congratulations Pi Eta Chapter

School of Nursing congratulations are in order! The Pi Eta Chapter of Sigma Theta Tau International Honor Society of Nursing (STTI) earned the Chapter Key Award this year. Dr. Thelma Sword will attend the international convention in Indianapolis this fall to accept the award on behalf of the chapter. The chapter leaders, Lin Howell (President) and Dr. Sword (Treasurer) worked diligently to demonstrate the successful performance of the Pi Eta membership. Criteria included achievements in leadership, knowledge, service, community and sustainability. A few examples

of accomplishments: the chapter granted new inductee scholarships, awarded research grants to members, and provided professional development programs as an individual chapter as well as in collaboration with several local chapters. Several of our faculty members will be presenting research posters at the convention. Thank you to our members and our leaders for earning a place in the spotlight for the Pi Eta Chapter! The Pi Eta Chapter was chartered at Graceland in 2000 and boasts over 200 members across the country.

Class Notes

The 1940s



Bob Laudie '40 received a special 94th birthday present. He took a flight over the county in a Cessna and had pictures taken next to a Steerman like he flew for 60 hours training in the war. Bob was thrilled about going on the plane ride with a pilot who was a World War II buff as arranged by Dick Blum. Son-in-law Bruce Pfohl '73 sat in the back seat and snapped pictures while Bob and the pilot kept up a running conversation over the intercom.

The 1960s

Dan E. Hanton '65 was inducted into the Michigan High School Coaches "Hall of Fame" September 15, 2013 at Central Michigan University. Dan was inducted into the Michigan High School Football Coaches Hall of Fame in '98, the Port Huron Sports Hall of Fame in '07 and the Graceland University Hall of Fame in 2010.

Marian Mathews '67 Clark's memoir, *Sixty-Something and Flying Solo: A Retiree Sorts it Out in Iowa* was recently published by Culicidae Press. Marian received her MFA from The Iowa Writers' Workshop in 1987 then worked at University of Iowa's Advising Center for 24 years before retiring in 2011. Though she'd hoped to acquire domestic skills in retirement, that goal hasn't materialized; instead she spends her time writing, volunteering and traveling. Marian was director of Graceland's Publications from 1971-73.

Ree Davis '65 Nathan was inducted to the Florida Vocal Association (FVA) Hall of Fame on August 26, 2013. Hall of Fame inductees were honored for excellence in music education and for leadership in the FVA. Ree is retired after 34 years of teaching choral music but remains active as an adjudicator, classroom teacher mentor, clinician, guest conductor and is editor of the Florida District Music Performance Assessment Sight-Reading booklet.

The 1970s

Kenneth C. Fox '79 graduated Magna Cum Laude with a second BA at Ashford University in Clinton, Iowa in 2012. The degree was in Social and Criminal Justice.

The 1990s



Chad Godfrey '97, internationally-awarded producer/director and owner of Home Video Studio of Lee's Summit, Mo., won two international Hanley Awards at the Planet Hollywood Resort and Casino in Las Vegas for the video work he did last October 2012 for GU's Homecoming. The two awards were for the Jens Lindemann CD/DVD set on the Shaw Center Expansion Dedication & Gala Concerts.

The 2000s

Keith W. Johnson '02, was honored with an article in *The Summerville Journal Scene* about his career teaching English at Rollings Middle School of the Arts, working with 7th graders. In addition to teaching he is a Coach for the Quest

writing competition, in the process of starting a filmmakers club, has served on curriculum committees and helped create DDS benchmarks, revising them toward critical thinking and skills to better prepare students for work and college ensuring they are in line with Common Core. He also works to integrate and teach students the seven habits of highly effective people skills, and writes the faculty plays that are an annual event around Halloween. Keith lives in Summerville, SC with his wife, **Sarah Pauli '01 Johnson** and two daughters, Keira, 5 and Scarlett, 1.

Weddings

Luke Young '04 and Lisa Kemmer, St. Charles, MO, September 15, 2007.

David Heeter and **Sandra Moorman '60**, Raleigh, NC, April 23, 2011.

Anil Kochukudy and **C. Angela Elliott '93**, Washington, DC, May 26, 2012.

Kirk Tabor '11 and **Kaylee Miller '12**, Independence, MO, December 29, 2012.

Chad Everett '07 and Brittany Bell, Mansfield, TX, January 11, 2013.

Matt Jensen '98 and **Brittany Hettrick '07**, Omaha, NE, June 22, 2013.

Tanner Gard '13 and **Anna Rider '13**, Independence, MO, July 27, 2013.

Ryan Trimble and **Lauren Mish '06**, Dallas, TX, September 1, 2013.

Anniversaries

Those celebrating 50 years or more.

Ken '52 and **Daphne Tappan '52 Dunn** celebrated their 60th wedding anniversary on April 5, 2013.

Dan '48 and **Alice Carlile '47 Waite** celebrated their 65th wedding anniversary on June 20, 2013.

Gayle '54 and **Dona Roll '54 Scafe** celebrated their 60th wedding anniversary on August 23, 2013.

Births

Luke '04 and **Lisa Young**, St. Charles, MO, Elle Mae, December 24, 2010.

Jana Booth '96 Coil, Salina, KS, Myles, March 25, 2011.

Dawn Gottsch '02 Hoffman, Manning, IA, Lincoln and Madison, May 23, 2012.

Gregory '98 and **Leila Skinner '98 Goheen**, Edgerton, AB, Canada, Isabella Jewel Grace, December 28, 2012.

Tyson '08 and **Sarah Klockau '09 Meierotto**, West Branch, IA, Taylee, February 9, 2013.

Andrew '04 and **Kelsey Byrn '05 Cole**, Gilman, IA, Jillian Rose, February 12, 2013.

Caleb and **Rebekah Troyer '02 Billings**, Grain Valley, MO, Adley Daniel Francis, April 8, 2013 and **Asher Michael Jaris**, September 20, 2011.

Anil and **Angela Elliott '93 Kochukudy**, Alexandria, VA, Sarina Marie, May 21, 2013.

Chad '04 and **Alexandra Van Eeghen '04 Weikel**, Oxford, OH, Drake Alexander, May 31, 2013.

Kevin '09 and **Calea Bourne '08 Souter**, Richmond Hill, ON, Canada, Iyle Skye, June 23, 2013.

In Memoriam

Wendal L. Parker '54, Warsaw, MO, January 13, 2013.

William H. Kelly '48, Dacula, GA, January 14, 2013.

Richard A. Nies '48, Adelaide, Australia, January 30, 2013.

Barton K. Church '46, Philadelphia, PA, February 21, 2013.

Cathy L. Howerton '75, Lees Summit, MO, April 2, 2013.

Weldon A. Smith '49, Beavercreek, OH, April 12, 2013.

N. Sue Parkhurst '59 Wood, Blue Springs, MO, April 15, 2012.

Virginia "Beth" Elefson '56 Gamble, Kansas City, MO, April 30, 2013.

Allie Porter '45 Hunter, Wailuku, HI, May 6, 2013.

Richard F. Henry '60, Ottumwa, IA, May 8, 2013.

Mary Ellen Witherell '65 Barwise, Bloomington, IL, May 14, 2013.

We want your class notes!

Submission Guidelines

► Upcoming Deadline

Winter 2014: February 2014 (publication month: March 2014)

► How to Submit Class Notes

Email: Email your notes to alumni@graceland.edu
(Subject line: Class Notes "year")

By mail: Yes, the post person is still welcome at our door.

You may mail your news to:

Class Notes
Alumni Office
1 University Place
Lamoni, Iowa 50140

► Photo Guidelines

Traditional photographic prints (made from a negative) or digital photos can be submitted to *Horizons* for publication.

Tips for Digital Photos

- In general, digital photos should be taken on the highest-quality setting.
- Digital photos should be 4 x 6 inches or larger and 300 dpi.
- Save the photo as a TIFF or JPEG and email it as an attachment to alumni@graceland.edu.



Stay connected to the latest *Horizons* news:

Join us on [Facebook.com/Graceland University](https://www.facebook.com/GracelandUniversity)



& follow us on Twitter @GracelandU

Richard A. Vogel '63, St. Louis, MO, May 17, 2013.

Daphne Peavy '64 Morrison, Mesa, AZ, May 23, 2013.

Peggy Brock '84 Zimmerman, Binghamton, NY, May 24, 2013.

C. Orman Brooner '53, St. Joseph, MO, May 25, 2013.

Shirley Anderson '46 Gibler, Independence, MO, May 30, 2013.

Judith Fincham '64 Goode, Gaithersburg, MD, May 31, 2013.

Allan M. Badder, Thamesville, ON, Canada, June 6, 2013.

Peter K. Ahuna '62, Kaneohe, HI, June 9, 2013.

June Coker '43 Morrison, Tyler, TX, June 15, 2013.

Phyllis Conway '49 Christenson, Independence, MO, June 16, 2013.

Karen Rowlette '72 Hawley, Independence, MO, June 16, 2013.

Alpha L. Sandage, West Des Moines, IA, June 18, 2013.

Meryl W. Zirkle '53, Sun City, AZ, June 21, 2013.

Arthur L. Dobson '53, Spokane Valley, WA, June 23, 2013.

Janke Postma '62 Ahuna, Kaneohe, HI, June 24, 2013.

Joyce Brown '00 Elledge, Paris, IL, July 7, 2013.

Jennings M. Capellen '49, Ames, IA, July 18, 2013.

Dwight B. Carlile '55, Port Saint Lucie, FL, July 19, 2013.

Patricia DeLapp '50 Marsh, Independence, MO, July 28, 2013.

Alice McConley '38 Draper, Independence, MO, August 13, 2013.

James E. Elledge '52, Beardstown, IL, August 22, 2013.

G. June Keir '40 Hunter, Portland, OR, August 26, 2013.

W. Elbert Bayne '50, Independence, MO, August 27, 2013.

Laurence "Skip" Carpenter '51, Millsap, TX, September 19, 2013.

Wilbur K. Sartwell '48, Independence, MO, September 19, 2013.

G. Elizabeth "Betty" Bown '42 Noble, Independence, MO, September 23, 2013.

Duane O. Brunner '56, Yuma, CO, September 24, 2013.

James H. Thorpe '48, Lamoni, IA, September 26, 2013.

Irvin L. Bailey '66, Farmington, NM, October 11, 2013.

Donald K. Granvold '65, Arlington, TX, October 27, 2013.

Internships Enable Success

Internships are becoming increasingly valuable for graduates and employers. Students are given real life experience beyond the classroom, and businesses are given fresh ideas to consider.

For seven years now, Graceland students have been interning with McClain Enterprises on the Independence square. These students learn all aspects of running a business, from social media marketing to event planning and cost analysis. The skills and experiences gained while interning become invaluable as students graduate and begin their job search. As Graceland students enter the work force they are better prepared and more aware of the challenges they will face after participating in an internship. Here are a few successful interns that are building their resumes.

As Graceland alumni and friends, our net of influence is broad. Do you have business contacts, or network possibilities that can offer more internship experiences to our juniors and seniors? Let's join together to help GU students work towards a bright future and become successful in their careers.

Kenneth B. McClain



Paige Robino '14

is just one of the many Graceland students who have interned with McClain Enterprises on the Independence square. Last summer, she worked as part of a team with other GU students to improve the social media presence of two shops, Clinton's Soda Fountain and Be Here Now. "I learned a lot about how to interact with people from different backgrounds," said Paige. "It's important to communicate in the most effective way, to be clear, direct and to-the-point. If you are not able to communicate while trying to accomplish something with a group of individuals, it becomes very hard to accomplish the set goal."

Sofia Jaramillo '14,

a visual communication major, has been working with GU photographer Michael Gruich to capture shots of sports, intramurals, and campus life. Her photos of student athletes are particularly stunning and of professional quality. "This project has inspired me to see that anything here is possible once you are motivated to learn and challenge yourself," said Sofia.



Karen Ann Norton '11

is completing an internship at the Royal Collections Trust while completing a master's degree in museum studies at the University of Leicester in the United Kingdom. As a Graceland student studying abroad in the summer of 2010, she held an internship at the British Museum in London and another in Hertfordshire during winter term 2011. "The skills that I have learned from my placement with Royal Collection Trust have been an invaluable resource for my future career within museums and historical sites," said Karen. "The Royal Collection Trust reaffirms my belief in preserving the past and promoting the importance of history to all generations."

Kylie Bassett, '14,

a studio art and visual communications major, completed a summer internship with Velti Mobile, a mobile marketing and advertising company. While working for Velti in San Francisco, she also established contacts with Society Cabaret who contracted her for graphic design. "I enjoyed working in a large city setting with a team of other designers. It was really helpful for me as I plan my career to get a taste of the industry," said Kylie.



Graceland University Annual Report 2013

Graceland is growing in enrollment and in nationally recognized academic quality, thanks to alumni and friends like you.

Our Graceland family remains incredibly committed to the Graceland mission. In 2008, while other schools were cutting back on donor expectations, Graceland launched the largest-ever Graceland Forever capital campaign--\$75 million. I am pleased to report that the Graceland family has responded as predicted. We have already raised 85% of that goal -- \$63.6 mil.

Campaign accomplishments include:

- the Fitzgerald Wellness Center
- Renovations to the Graybill lounges and bathrooms
- Thomas and Small student apartments
- Remodeled Cheville Chapel and the Commons
- Expansion of Shaw Center facility and programs
- Increased Endowment to support Faculty, Programs and Scholarships
- New program offerings: Drumline, Wrestling and Bowling
- National recognition for academic quality by U.S. News and Princeton Review

The improvements are having the impact hoped for. Enrollment on the Graceland campus increased from 910 students in 2012 to 1,030 this fall. First we scrambled to find housing. Staff offices in the basement of Graybill were moved to provide housing for more male students. Then other adjustments such as adding more sections of freshman classes were made. As usual, faculty and staff rallied together to face this wonderful "problem."

The true measurement of improvements is beyond numbers. The measurement lies in the lives of the students who are impacted by your financial support. We see student lives being transformed every day because of your support. The following report shows a record of gracious givers who pay it forward. They are making a difference in others' lives and strengthening Graceland's future. When you give to Graceland, it is an investment in young people. What better investment is there than young lives full of promise?

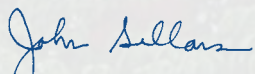

John Sellars, Ph.D., CPA
President



Financial Highlights: University Operating Budget Results for 2012-13

Revenue Sources in thousands

- Tuition and Fees	31,937	.694%
- Less Scholarships and Grants	(12,563)	(.273%)
1. Net Tuition and Fees	19,374	42.1%
2. Government Grants and Contracts	1,188	2.6%
3. Private Gifts, Grants and Contracts*	9,879	21.5%
4. Investment Income and Distributions from Subsidiary **	8,711	18.9%
5. Sales and Services of Auxiliary Enterprises ***	6,186	13.5%
6. Other Sources	659	1.4%
Total	45,997	100.0%

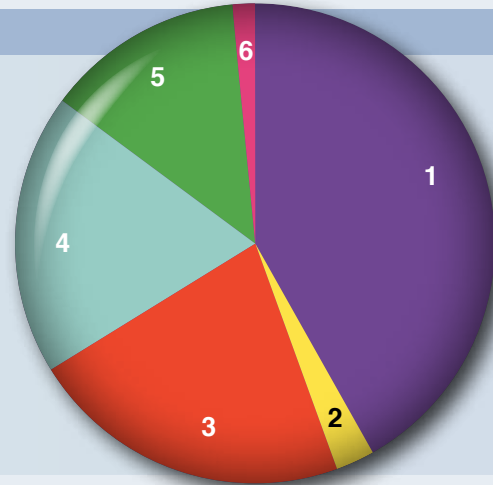

Use of Funds in thousands

1. Instruction	16,285	45.1%
2. Public Service	1,293	3.6%
3. Academic Support	2,200	6.1%
4. Student Services	8,390	23.2%
5. Institutional Support	4,860	13.4%
6. Auxiliary Enterprises ***	6,464	17.9%
7. Minimum Pension Liability Adjustment (Gain)/Loss	(974)	-2.7%
8. Unrealized (Gain)/Loss on Interest Rate Swap Agreements	(2,377)	-6.6%
9. Adoption of Retirement Obligation	0	0.0%
Total	36,141	100.0%

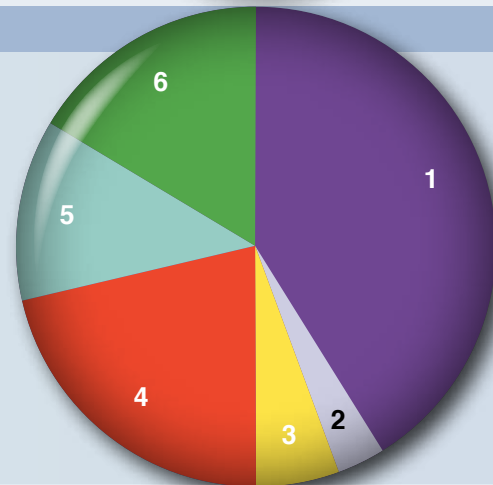

Difference in Net Assets in thousands as of May 31

Increase in Net Assets **9,856**

Endowment Growth in thousands as of May 31

	<u>2009</u>	<u>2010</u>	<u>2011</u>	<u>2012</u>	<u>2013</u>	<u>Change in year</u>
Total Assets	\$36,993	\$38,164	\$41,090	\$40,934	\$45,992	12.36%
(Includes net assets of subsidiary**, market value of investment portfolio, and other endowment assets)						
Assets Excluding Subsidiary**	\$23,776	\$26,541	\$30,331	\$30,338	\$35,229	16.12%

*Includes Sponsoring Church Appropriation of \$100,500

**The Graceland College Center for Professional Development and Lifelong Learning (SkillPath)

***Includes Bookstore, Housing, and Food Service

Endowment Distribution Uses

1. Facilities Support	3,829	0.16%
2. Faculty Support	290,126	12.43%
3. Institutional Support	670,767	28.74%
4. Program Support	302,289	12.95%
5. Scholarship/Loan Support	1,066,927	45.72%
Total Endowment Distribution	2,333,938	100.00%

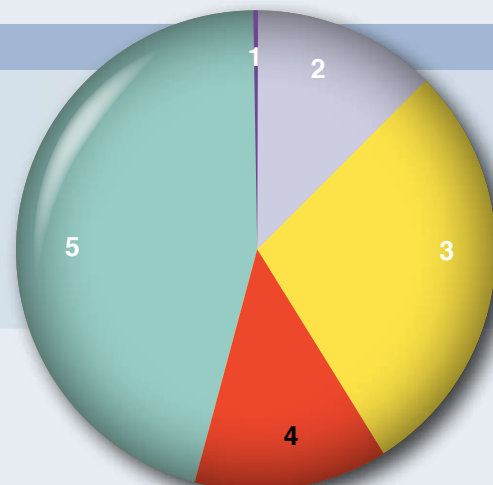

Trustees

Presidential Society Trustees are honored for their commitment of: a contribution of \$500,000 or more per fiscal year being reported, or cumulative gifts totaling \$3 million or more, or signed gift declaration of intended transfer of bequest of \$5 million or more, or combined cumulative gifts and trust/bequest of \$5 million or more.

- ★ Dolly Shaw MacDonald
- H Robert & Elizabeth Sandage Mussey
- Duane & Alpha Sandage
- ♦ Bertha M. Shaw
- ♦ JR & Carol Shaw
- ♦ Lois Phelps Shaw

Presidentials

Presidential Society Presidentials are honored for their commitment of: a contribution of \$100,000 or more per fiscal year being reported, or cumulative gifts totaling \$1 million or more, or signed gift declaration of intended transfer of bequest of \$2 million or more, or combined cumulative gifts and trust/bequest of \$2 million or more.

- Lee & Carmen Ackerley
- Robert & Nora Ackerley
- H ● Dr. David B. Carmichael
- Robert & Janet Braun Fitzgerald
- H Frederick & Ann Hausheer
- John & Sharon Huntsman
- Harold Lambert
- ★ Louise MacDonald Morden
- David & Betty Nipper
- H ♦ Richard & Sharon Resch
- David & Lisa Bailey Robino
- H Edmere A. Shaw
- H ● Richard & Norma Thomas Small
- H + Robert & Jill White

Guardians

Presidential Society Guardians are honored for their commitment of: a contribution of \$50,000 or more per fiscal year being reported, or cumulative gifts totaling \$500,000 or more, or signed gift declaration of intended transfer of bequest of \$1 million or more, or combined cumulative gifts and trust/bequest of \$1 million or more.

- H ● James & Pamela Smith Ash
- H Robert & Billie Calhoun
- H John Cave & Jeanette Caldeira
- H E. Rodney & Janelle Engel
- ★ Anonymous
- Randy & Laurie Nipper Heintz
- H ■ Kenneth & Cynthia McClain
- H Donald & Polly Brown Mehlich
- Jack E. Meyer, Jr.
- ★ Jay & Cherry Phelps Newcom
- ★ John & Mary Anne Hoss Rasmussen
- Emma J. (Vicki) McVicker Ross
- Joel & Kathy Ross
- Mickey & Beverly Seeman
- H Mary S. Thistlethwaite
- H Marjorie M. Thompson
- H Wayne Thompson
- H ● Daniel & Alice Carlile Waite
- H ★ Stuart & Michelle Hampton Waite
- H John R. Whitehurst

Visionaries

Presidential Society Visionaries are honored for their commitment of: a contribution of \$25,000 or more per fiscal year being reported, or cumulative gifts totaling \$250,000 or more, or signed gift declaration of intended transfer of bequest of \$500,000 or more, or combined cumulative gifts and trust/bequest of \$500,000 or more.

- Harry J. Ashenhurst
- H Frances Booth
- Jonathan & Julia Bredin
- H ♦ Bill & Judy Thomas Brett
- ♦ C. Orman & Colleen Brooner
- Gail Hice Brown
- Luke & Heather Carmichael Olson
- Ronald & Judith Beckett Carter
- H ■ Ramon & Arlene Torsch Chase
- H ♦ Byron & Jane Constance
- Jack & Phillis Davison
- Wesley DeBusk
- H ♦ Nevada Surbaugh Dean
- Jon & Julie Ross Dixon
- Eileen Meehan Dyer
- Ava Carmichael Eagles
- Leslie & Linda Carmichael Gamble
- H Steven & Sharon King Graybill
- H ♦ John M. Green
- H Elaine Bartlett Gregg
- ★ Jerry Hampton
- James & Lorene Cook Henson
- H John D. Hinkle
- Harold & Maudie Huntsman
- H Lucienna Jones
- H Eriel Miller
- H Marilyn L. Miller
- H ♦ Bill & Goldia Strong Mustain
- Janet Ross Myer
- Luke & Heather Carmichael Olson
- Anonymous
- H Nancy A. Richards
- Steve Ross & Shelley Scherer
- Dwayne & Dot Smith Shannon
- Jean Spencer
- ★ Larry & Catherine Xander St. John
- H Mark & Theresa Thoman
- H ■ Bruce & Lavera Wade
- H Wayne & Ilene Sheehy Wendell
- H Dan & Beth Whittemore
- Anonymous
- Edward & Norma Raines Woods

Builders

Presidential Society Builders are honored for their commitment of: a contribution of \$10,000 or more per fiscal year being reported, or cumulative gifts totaling \$100,000 or more, or signed gift declaration of intended transfer of bequest of \$250,000 or more, or combined cumulative gifts and trust/bequest of \$250,000 or more.

- David & Barb Robinson Anderson
- Bud & Evelyn Berryman Barritt
- H ♦ Marjorie J. Belville
- ★ Susan E. Bevington
- H ★ Leonard & Darlene Votava Boswell
- William & Wendy Wilcox Brian
- H ★ Donald & Alberta Brown
- H + Myron & Nancy Borland Calhoun
- Gloria P. Carmichael
- Stephen & Stassi Cramm
- H John & Mary Clare Decker
- Bill Dunn
- William H. Dunn, Sr.
- Karen K. Dyer
- H ● A.H. & Suzanne Lewis Edwards
- H ■ James & Margo Montgomery Elvin
- + Shannon & Rosemary Kline Everett
- Robert E. Froelich
- Robert & Mary Stowell Fry
- H ★ Edward & LaVerne Garfield
- Gerald & Lois Kirkpatrick Giddens
- Ronald & Carol Gillilan
- H ● Edmund & Charlene Allen Gleazer
- David & Kimberly Rose Graybill
- Jeremy & Mendi Graybill
- H Annette B. Haag
- H Scott Sinclair & Cheryl Hansen
- ♦ Kelly & Cherry Dubois Hartnett
- H William T. Higdon
- Larry Seckington & Linda Hullinger-Seckington
- Mary Jean Jeanae
- David & Karen Booth Jewell
- H Bradley & June Fisher Johnson
- Kenneth & Joan Johnson
- Harold & Pat Scott Keairnes
- H A. Ray & Lita Kilpatrick
- ♦ Gearl & Betty Koonce
- H Edward S. & Joyce LaPointe
- H + Roland & Beth Sims Marolf
- H Max & Marilyn Russell Matthews
- H Hal McKain
- H ● Jerry & Sandra Froyd Mogg
- H + Bill & Sherry Mesle Morain
- H James & Carole Miiffin Nelson
- ♦ Kathleen Eidt Nissen
- ♦ Herbert M. Oeknigk
- Richard & Carolyn Olson Otis
- Joy Anne Rathbun
- H Larry & Beth Winship Richardson
- David L. Romig
- Dirk & Linda Woods Rose
- H Bonnie Carmichael Ross
- H Velma Ruch
- H ● Gerald & Deborah Giles Page
- Rushfelt
- H Mary Sandage
- Mark & Laura Woods Sanders
- H Gerald N. Scranton
- Linda Hullinger-Seckington & Larry Seckington
- H ■ John & Bette Sellars
- H Scott Sinclair & Cheryl Hansen
- H Charles Raymond Sprague
- James & Jean Fears Tabor
- H ● Gayle A. Thistlethwaite
- Ron & Pat Gabrielson Trachsel
- William E. Turner
- ♦ John & Jennifer Vogel
- John & Linda Vredenburg
- Sally Burch Wheeler
- Susan G. Woods
- Bruce & Janet Ward Worthington
- + David & Maureen Yost

Pioneers

Presidential Society Pioneers are honored for their commitment of: a contribution of \$5,000 or more per fiscal year being reported, or cumulative gifts totaling \$50,000 or more, or signed gift declaration of intended transfer of bequest of \$100,000 or more, or combined cumulative gifts and trust/bequest of \$100,000 or more.

- H ★ Doris Marriott Anderson
- H ★ Eldon & Bonnie Winters Anderson
- Elaine R. Avery
- Allan & Marianna Badder
- Douglas & Sandra Badder
- ♦ Neil & Kathy Badder
- Beatrice Mahi Barboza
- ♦ Alfred O. Beaty
- Dorothy McLain Boswell
- H Howard & Junia Silsby Braby
- John & Shirley McFarlane
- Brizendine
- Wayne & Lynda Lennon Broky
- H ♦ Patricia Votava Bruch
- H ♦ William & Virginia Bruch
- H Ila June Coon Brunner
- Donald & Mary Bunnell
- H Elizabeth Baller Clarke
- Dave & Pam Watkins Clinefelter
- Michael Wiley & Dana Cochran-Wiley
- Lucile Hartshorn Cole
- E. Dean & Gladys Sampson Cox
- H R. Paul & Jeanne Sundell Davis
- ♦ Kirt D. DeHaan
- Edd & Kay Pinson DeTray
- Steve & Beth Dimmitt
- ★ Ramona Bardeau Draper
- T. James Edwards
- H + Kelly & Tammy Ewing Everett
- H ♦ Lynn & Shauna Spencer Field
- H Esther Morrison Galloway
- Douglas & Sally Gielow
- Robert & Nellie Gipson
- H Alfred & Ruth Goodwin
- Ralph & Iris Baltzer Green
- H ● Rich & Diana Worthington Guthrie
- Jonathan R. Hampton
- H ● Robert & Peggy Harder
- Jeanette Kinner Harmon
- H Marshall & Justine Harris
- Duane & Shelly Leialoha Hartstack
- H ■ Dwight & Deborah Everett Hines
- Ray & Anna Hogue
- Gregory & Ann Hummel
- H ● Ruth L. Lewis Hutchcroft
- Jared & Wanda Talcott Ingram
- H ♦ Coral & Kim Hampton Johnson
- H Gwendolyn Johnson
- Larry & Susan Sears Johnson

2013-2014 Annual Fund Drive

With grateful hearts we honor the generous donors whose names are listed in the following pages. Their kindness enables teaching and learning experiences vital to the transformational Graceland Experience. Whether giving back or paying it forward, Gracelanders are changing the world for the better through education and service.

Make your mark on the world today with a gift to the 2013-14 Annual Fund. Your kindness will be remembered.

Go online at www.graceland.edu/giving, call 800-645-3582 to give by debit/credit card, or use the enclosed envelope.

- ♦ James & Patricia Magle Jones
- H Don & Jan Van Boskirk Keairnes
- H ♦ Jac & Sherri Minton Kirkpatrick
- H Marvin & Marion Davis Kleinau
- ★ Gerald L. Knutson
- ♦ Earl & Ardyce Mellendorf Koonce
- ♦ Gordon & Jo Lambert
- H William J. Legg
- Duane & Shelly Leialoha Hartstack
- ♦ Ray & Sylvia Maedel
- ♦ James & Patricia Magle Jones
- Gregory & Jeanne Fisher Mann
- H V. Lynn Matthews
- H ♦ Mary Bruns Maxwell
- H Carol Stanley McCans
- H Robert & Cicely McGraw
- Doug & Jackie Nelson
- Thomas & Susan Pycock Pettinger
- Larry & Linda Baker Phillips
- ♦ Margaret Jameson Radle
- H William L. Raiser
- H Bob & Jerie Gail Davis Ramsey
- H ♦ Tom & Roberta Percival Rastle
- H Claremont L. Robinson
- H Beverly Johnson Scherer
- Jim & Martha Midgorden Shaw
- Paul Shaw
- Fujio & Etsuko Shimazaki
- David & Rachel Siddall
- ★ John & Ruth Walrath Smith
- Julia A. Smith

- Elaine P. Stienon
- Jeff Sutton
- H + Norman & Darleen Craven Swails
- H ♦ Constance L. Thatcher
- H Dorothy Sumption Troyer
- Steven & Jeanie Upson
- Roy & Helen Vredenburg
- VanDerKamp
- H Philmore B. Wass
- H Lauryce Hitzsche Weydert
- H Marjorie Muir Wilcox
- Michael Wiley & Dana Cochran-Wiley
- H Hardy & Susan Mann Williams
- H John & Liane Worlund
- Jimmy Xhema
- ♦ Floyd & Mary Sue Carter Young

- Margaret Cochran
- Frederick & Dorothea Jahn Cole
- James W. Collins
- C.A. & Grace Conoley
- Paul Davis & Evelyn Conrad
- Duane & Twila Ruoff Constance
- H ■ Thomas & Tonia Cooper
- ♦ Rich & Shirley Oatsvall Cordova
- ♦ Ernest & Linda Hitchcock Cornford
- H Stan & Bev Stearns Corrington
- ★ Marilyn M. Cotton
- Eric & Carla Cox
- Joel & Joann Zender Cox
- H Kirk & Judy Wemlinger Cross
- H Marvin & Laura Stobaugh Crozier
- Charles Cutter & Susan Curtis
- H Ralph & Marci Damon
- John & Betty Rossman Davenport
- H ♦ Elwyn & Karen Pratt Davis
- Evelyn Conrad & Paul Davis
- H Bill & Joyce Stowe Dawson
- Robert & Cathy DeBusk
- ♦ Cheryl Troeh DeHaan
- H Beldon J. Denman
- Almer & Roberta Dieterman
- + Carolyn Benson Dietz
- H Peter Smith & Mark Dixon
- Jeffrey & Shelly Dodds Ayers
- Jane Cook Duckworth
- H Bill Dudek & Bev Ballantyne-Dudek
- Charles & Betsy Patella Eddleman
- H R. Cecil Eddleman
- ♦ Richard & Faye Edwards
- Ronald & Susan Edwards
- H F. Richard & Nancy Ellis
- H Dick Elvin
- Paul & Janice Elvin
- H Stephen & Marcia Sack Emslie
- Deborah Worthington & Gary Enoch
- Mary Essex
- H ♦ MaryBeth Carpenter Evans
- H ■ Don & Ann Everett
- H James & Ardis Everett
- Timothy & Vicki Hopkins Everett
- H L. Wayne Fair
- Jeffrey & Hannah Falkner
- H Jared & Denise Maple Fears
- H ■ Gary Heisserer & Karla Fennick
- Orval & Susan Barker Fisher
- Paul & Joan Hansen Fisher
- Scott & Laura Fisher
- David & Cindy Watts Ford
- Dana Donald Freberg
- David Freeland
- Nancy Freeland
- Tom & Terry Moore Freeman
- Calvin V. French
- Susan C. Galbraith
- H ♦ Les & Ava Wallace Gardner
- H ■ Anthony & Joanne Gencarelli
- Sharon Ludy Gernaat

- William & Marietta Glasier
- H Carolyn Wagoner Gordon
- Douglas E. Graves
- H Bruce & Betty Dugger Graybill
- Arthur B. Greathouse
- ♦ R.R. & Maxine Greninger
- Barry & Mary Jacobson Griffith
- H Carol Nash Grover
- ♦ Merle & Evelyn Allen Guenther
- Dorothy Nakano Gulbrandsen
- H Robert & Gertrude Mahi Gunderson
- James & Barbara Hammer
- Elizabeth Minnich Hampton
- ★ R. Mark & Ruth Dice Hampton
- H ♦ Gerald & Mary Lighthouse Hancock
- Francis E. Hansen
- H ★ Dan & Suzanne Fisher Hanton
- Robert & Mary Hanton
- James & Sonia Wheatley Harmon
- Martha Argotsinger Harper
- Gerald & Judith Clark Hartenberger
- R. Kent & Sherri Shupe Hartnett
- H Marie Hawley
- Wayne & Anna Hay
- H Dwight & Doris Brooks Heath
- William & Sally Heath
- H ♦ Carolyn Brooner Hedrick
- H ■ Karla Fennick & Gary Heisserer
- Lee & Lynne Gollehon Henry
- ★ Gregory & Holly Lennon Henson
- John & Patty Hice
- Thomas & Sara Shipley Hiles
- H ♦ David W. Hinkle
- H ★ Warren & Helen Skinner Hinkle
- Roger & Cheryl Leighty Hipp
- David & Deborah Kierstead Hoffman
- H Flora M. Holmes
- E. Jace Horne
- ♦ Jim & Claudia Horton
- H Frank & Carol Pergler Hough
- H ■ W. Gary & Marcia Roberts Howard
- Charles Hughes
- Victor & Betty Humphrey
- ♦ Delores Benner Hutson
- David & Janet Henderson Irby
- ♦ Rick & Sandra King Isham
- Rex Ishikawa
- Walter Ishikawa
- ♦ Mary Jacks Dynes
- Don & Barbara Petre Jackson
- ★ Howard & Christy Worlund-Jarvis
- Ronald & Anna Player Jennings
- Anonymous
- Don & Pauline Johnson
- H Harry & Venna Stevens Johnson
- H Margaret Harder Johnson
- H David & Henrietta Kaleikau
- H Edward & Lori White Kaleikau
- ♦ James & Janet Graham Kangieser
- John & Jary Keairnes
- + Fred & Joyce Guest Keenan

Founders

Presidential Society Founders are honored for their commitment of: a contribution of \$1,000 or more per fiscal year being reported, or cumulative gifts totaling \$10,000 or more, or signed gift declaration of intended transfer of bequest of \$30,000 or more, or combined cumulative gifts and trust/bequest of \$30,000 or more.

- Mildred E. Ackerley
- Elizabeth A. Adair
- Ray & Sidna Beck Adams
- Loren & Kelly Adkins
- William & Kathleen Sakata Ahuna
- H Dorothy Deal Allen
- Jackie Ching Allen
- ♦ Steve & Janelle Jones Anders
- O. Roger Anderson
- Renae Angerth
- + Mary Lou Ash
- Carl & Joyce Higgins Ashbaugh
- Charles & Margaret Davis Athey
- Brinks & Nancy Spain Austin
- Jeffrey & Shelly Dodds Ayers
- John & Marilyn Barker Badder
- Carol Crum Baker
- H Howard E. Baker
- Phillip & Betty Baker
- H Beulah Lingard Ballantyne
- Clark & Diana Barr Ballantyne
- H Bill Dudek & Bev Ballantyne-Dudek
- Timothy & Lynne Baller
- Roderick J. Baltzer
- H Chuck & Joanie Fullerton Barber
- H + Jack & Lila White Oiler Barnhouse
- Alfred & Eva Elwell Barr
- ♦ Lee & Kathleen Clauson Bash
- Herbert & Susan Tomenga Bastow
- Al & Connie Bates
- H ■ Michael & Dian Bates
- Doyle & Madolyn Baughman
- Joe & Mary Rae Bingaman Bayless
- H Betty Mosier Beller
- Darrell & Mary Belrose
- Frank & Levita Smith Benson
- Jasper & Mary Blocker
- Larry D. Bonander
- H ♦ Howard & Bonita Booth
- H Don & Gretchen Berg Booz
- Joseph & Sherry Hughes Booz
- H Richard & Jeanne Boren
- Reggie & Lesa Brown Bowerman
- James W. Braby
- H + Richard & Carol Freeman Braby
- H Bernadine E. Braithwaite
- Mark & Barbara Brandt
- Woodward Brenton
- Gregory & Susan Bridge
- Tracy & Chris Robino Bridge
- Don & Bonnie Bridge-Orris
- H ■ William & Janet Brown
- H ★ Kevin & Heather Badder Brunner
- ♦ David & Pamela Brunner Nii
- H Rick & Kay Burtch Bunch
- Elsie Carter Burton
- Steven & Susan Jeschke Calloway
- Kenneth & Cindy Howard Campbell
- Clifford L. Carr
- Mary Collins Chandler
- Richard & Lila Davis Cheville
- Alvin & Bonita Gates Christensen
- H Larry & Maridan Cochran
- Christensen
- G. David Clark II
- ♦ Lee & Kathleen Clauson Bash
- H ♦ Cal & Sharon McClain Closson
- James & Eleanor Shippy Closson
- H Sharon Hetrick Clothier
- Alan J. Cochran
- Elaine Martin Cochran
- Kenneth C. Cochran

- Glen & Reanna Tice Kelley
William H. Kelly
Anonymous
David W. Kent
Linda J. Keown
David & Deborah Kierstead
Hoffman
Dale & Marian Garrett Killpack
Kraig & Kristi Green Kirkpatrick
- H Bill Knapp & Susan Terry Knapp
Jack & Sue Knapp
- H Henry & A. Claire Patton Knight
- H Keith & Jean Ann Ford Knox
- H David & Linda Kohlman
- Thadd & Cindy Koonce
- William & Judy Adams Kramer
Alan & Perky Kreglo
Michael Lewis & Andrew Kreiss
- H ■ John & Marlene Miller Krueger
- ♦ Robert & Bobbie Hampton Kuehl
Robert & Helen Kuhnert
Garland & Sarah Land
- H Bob Laudie
- H Curt & Carol Jean Layton
- H Alma & Shirley Leeder
Lillias Rotzien Leialoha
- H Harold & Kim Leland
- Helen E. Lennon
Andrew Kreiss & Michael Lewis
- H Patricia Reitenauer Lewis
- Dean & Soon Ja Limric
- H Richard & Sherry Lindgren
- H ♦ M. Lorrie Long
Kevin & Lori Lowderman
- H ■ Dale & Judy Luffman
- James & Catherine Wolfe Lysinger
- H Charles H. Madden III
- H Norma J. Madsen
- H O.H. Marshall
Michael & Marjorie Carney Martens
- H Jeffrey & Shannon McClain Martin
- H Keith & Temme Miller Martin
Ahmad & Rosario Masri
Charles & Eileen Raisbeck Masters
Vivien A. Maxwell
- ★ Doug & Diana Graybill McAlister
- Glenda Beckham McClain
- ♦ Scott & Jacqueline Mobley McClain
- H Ray & Katie McClaran
Fred & Mary Pohly McClellan
Margaret McCurdy
- H ● Carl & Florence McGuire
Kathy A. McGuire
- H Marshall & Ellen Henretty McGuire
- H Margaret McKeiv
Elizabeth McNamara
- Alek & Beti Velvska Memca
- + Frank & Nancy Mendenhall
- H Jon & Nancy Mendenhall
John K. Menzies
Brad & Karen Wenholz Mercer
Chip & Kristina Millsagle
Don & Barb Millsagle
Diane S. Mitchell
- ♦ Donald & Mary Bavington Mitchell
- + Wilfred & Loretta Taira Miyashiro
- Ronald & Ae Ja Mobley
- + Tom & Vikki Updike Morain
Mary M. Morris
- H ■ Lewis & Fancheon Muir
Sharon Pray Muir
Rebecca Moss Muller
- H ♦ Boris Weintraub & Kay Johnson
Mussell
- ★ Jeffrey & Susan Scranton Naylor
Jerry & Betty Naylor
- H Stan & Chris Weller Nelson
Tee & Deborah Hawthorne Ness
Evelyn Webb & Gailyn Nevill
- David & Pamela Brunner Nii
Paul & Landy Nipper
Betty Bown Noble
- H + Jack & Lila White Oiler Barnhouse
- Bob & Shirley Hansell Oliver
Dessie M. Ormsbee
Don & Bonnie Bridge-Orris
- H Marcelo & Veronica Pagat
- H William & Ila Palmer
- ★ Barney & Phyllis Hansen Parker
- Georgia R. Payne
- ★ Clayton H. Pearce
Florence Harper Pearson
- ♦ Luther Smith & Helen Pearson
Smith
- ♦ John & Judy Badder Pickard
- H Dennis & Mary Lou Piepergerdes
- Lawrence H. Piepergerdes
- Mike & Jane Pillsbury
- H Max & Cynthia Harper Pitt
- H Evan & Phyllis Powers
- H Jerry & Joan Jenkins Pratt
- Randall & Mary Scott Pratt
- James Wolk & Jackie E. Pray
- H + Eleanor Putnam Bruner
John & Betty Rossman Davenport
- H ■ Del & Kathy Dempsey Ranney
Paul & Sharleen Reedy
- ♦ Shirley Vallier Remmenga
- H Walter & Margery Heide Rennick
- H Adolph & Dorothy Roberts
- H ♦ Lee Kapua Roberts
Donald & Barbara Robinson
Jeanne M. Koch Robinson
Violet Robinson
Wayne & Sophie Rogers
Larry & Judy Rollstin
- H Carl & Jeanne Engel Rossman
Anonymous
Henry & Laurine Werges Russell
- H ● Joseph & Iris McBride Sage
- H Howard & Sue Gatenby Sakima
- H Don M. Salter
Donald M. Salyards
Stanley & Marylou Salyards
- H Nick & Lynda Sanders
- Larry & Audrey Dutton Sanderson
Hal & Wilda Barmore Sandy
- H L. Rod & Deanna Schall
- Paul & Marilyn Tandy Schilling
- H Gary & Kristina Egerstrand
Schmuhl
- H + John & Berit Nilsen Schumacher

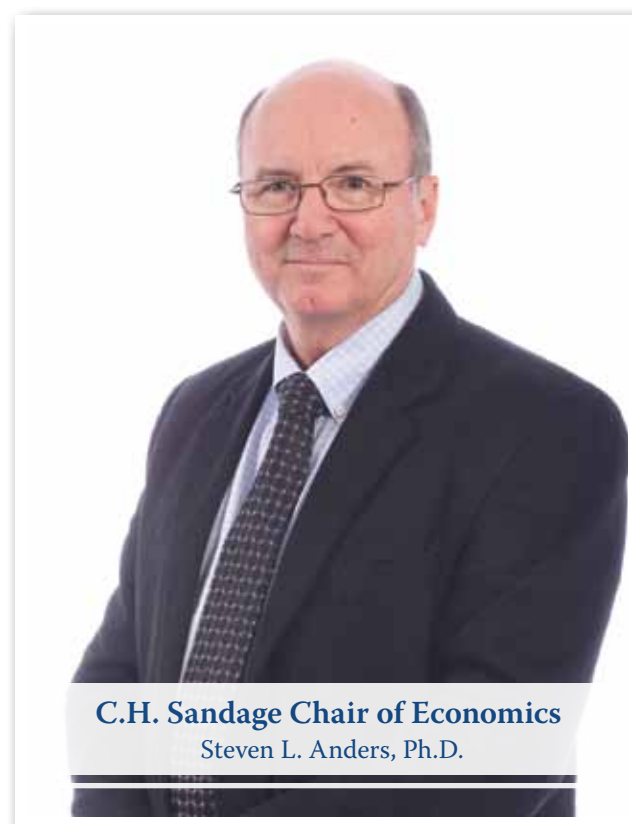

C.H. Sandage Chair of Economics
Steven L. Anders, Ph.D.

- H ■ Charles & Bethany Smith Seefeldt
Saku Nishizawa Sekine
- H ★ Ward & Donnie Serig
Anonymous
- Lynn & Kathryn Olson Sharp
Brad & Michelle Bossert Shaw
John & Kimberly Clark Sheehy
- Stuart & Amy Crum Sherman
Vera M. Sherman
- H Irene Oltvedt Shuster
- + Donald & Patricia Syckle Sibbald
- H ♦ James & Gwen Stowell Simpson
David & Nancy Melenzyer Sixt
Kevin & Stacey Powell Slifka
Albert & Beverly Gray Small
Samuel & Shauna Smalldon
Dale & Lori Smith
Gene & Loraine Smith
- ♦ Luther Smith & Helen Pearson
Smith
- H Mike & Cheryl Seeley Smith
Ronald & Diane Calford Smith
Stephen & Joan Neill Smith
- H ■ Wallace & Anne Smith
- Charles & Jackie Downing Snethen
John & Eloise Snider
Virginia Snethen Sponsler
Dale Marie Springer
- + Andreas & Rebecca Shaw Stabno
Kim & Susan Walker Starr
- H ● Lester & Joyce Ballantyne
Stevenson
Dora Ann Lowry Stuck
- H ★ Larry & Mary Lou Sturgis
Lillie Hunker Sutherland
Martha J. Sutton
Kenneth & Joyce Beitz Swails
Thomas Swails
- H Marvin & Thelma Eagle Sword
- H Nancy Tanner Edwards
- H Bill Knapp & Susan Terry Knapp
Bob & Elizabeth Thomas
Jeanne Thomas Allen
Stephen & Marian Thompson
- + Dave & Dona Bruch Tiffany
- Janice K. Tiffany
- H ■ Stephen & Eleni Tignor
- H Richard & Marjorie Bradley Troeh
- H + Beverly Tyree
Michael A. Utt
Jack & Carol Van Eaton
Cheri Van Eeghen Powell
Eric & Juli Vogelsang
Amos & Eva Lou Vredenburg
Peter & Sallie Babcock Waite
- H Maxine LeRow Walden
- ♦ Wade & Ann Weddle Wallace
- ★ James & Sarah Williamson Walsh
Edward A. Warner
Parris & Katie Watts
Gailyn Nevill & Evelyn Webb
- H ♦ Kay Johnson Mussell & Boris
Weintraub
- H ■ Betty Thomas Welch
Kel & Brenda Bradford Weller
- ♦ Joseph & Betty Wellington
- Elaine Friend Wells
Frederick F. Wenzel
- + Byron & Phyllis Wilcoxson Werges
Darlene VanBiber Wight
- ♦ Blair & Marian Mussell Wildermuth
Charles & Pat Herring Williams
- H ♦ J. Ralph & Carolyn Mitchell
Williams
John & Janet Williams
- H R.D. & Elda Wilmot
Kathryn P. Wingard
Martha P. Wintermeyer
- H Fairye Carpenter Wise
- + Darwin & Ethel Wismer
- Jackie E. Pray & James Wolk
- Dennis & Sharon Chatburn Wood
- ★ Roy & Sandra Woods
- ★ Howard & Christy Worlund-Jarvis
Gary Enoch & Deborah
Worthington
- H Ben & Barbara Daily Yarrington
- H Mary L. Bruch Young
- H William & Jean Franks Young
- H Alan & Catherine Zahniser
Richard & Ann Sheppard Zieger
David & Denise Zonker
Rebecca King Zonker

"This year I've done so many new things. I played on an all-girls soccer team. I went to Chicago. I went to an Amish farm. I tried sushi. I went to a modern Nutcracker. I've listened to lectures that challenged my way of thinking. I joined a brass choir. I participated in Homecoming, from airband and tug-o-war to the football and soccer games. I've learned so much about myself and who I want to become. Thanks for a great adventure!"

Darcy Volz, Montana

Legacy

Presidential Societies Legacy membership honors deceased donors whose lifetime and/or estate gifts totaled \$100,000 or more. Their exemplary support made a lasting impact on the future of Graceland.

Robert L. & Dorothy A. Adair
B.L. & Eleanor Baker Parker
Delbert E. & Helen E. Bogue
Paul W. & Lavanda Booth
Helen Marie Boyle
Glenn & Mary Lou Briggs
Philip H. & Mabel M. Briggs
Charles Orman Brooner
Ava Smith Carmichael
Margaret L. Christensen
Kenneth & Nellie Chang Chun-Ming
Mary Jean Coffelt
Ella M. Coile
Beverly A. Constance
Joe & Enid Stubbart DeBarthe
Nelvada Surbaugh Dean
Gerald T. Edwards
E. Rodney & A. Lucille Engel
Rodger R. Engel
Raymond & Leona Erlinger
Mae Clark Feeney
Ella G. Fetch
Marshall & Virginia Funkhouser
Elmo & Bernice Chase Gamet
Fern Banker Graves
Anonymous
Samuel L. & Audrey I. Hammond
Meriel Harpe Harpham
Clarence F. Higdon
James R. & Fernell B. Houghton
Asa H. Kaler
Hugh & Joyce Kensler
Leslie & Aarona Booker Kohlman

Bruce & Lucille Lambert
Elbert Lambert
Leonard & Rosetta Lanigan
Allen and Fern Tripp Larson
Bertram L. & Linda Lewis
Frank Lysinger
William MacDonald
Howard "Pop" & Eriel Miller
Cleo Hanthorne Moon
Paul E. Morden
Ruth V. Ortleb
B.L. & Eleanor Baker Parker
Harry & Marie Sharp Piatt
Donald R. Ross Jr
Harry & Ruth Gustavus Runkle
Robert R. & Barbara E. Russell
Allan R. Sandage
Alpha L. Sandage
Charles H. Sandage
Dwayne H. Shannon
Leslie E. Shaw
Wayne A. & Edmere A. Shaw
J. Burnham & Thelma Lane Silsby
Clemmit & Daisy Spence Simpson
Paul & Bernice Stafford
Stella F. Swalley
Tom & Lois Constance Thatcher
C. Paul Thompson
Charles W. & Nettie F. Tischer
Paul & Eva Wallace Utneher
Dwight & Ruth Taylor Vredenburg
Louise Whittington
Donald L. & Kathryn D. Wilson

Seminary Pacesetters

Seminary Pacesetters are honored for their commitment to the seminary of: a contribution of \$10,000 or more per fiscal year being reported, or cumulative gifts totaling \$50,000 or more, or irrevocable transfer of trust assets totaling \$100,000 or more, or signed gift declaration of intended transfer of will of \$500,000 or more.

P David & Karen Booth Jewell P David & Betty Nipper
P ★ Louise MacDonald Morden

Seminary Forerunners

Seminary Forerunners are honored for their commitment to the seminary of: a contribution of \$1,000 or more per fiscal year being reported, or cumulative gifts totaling \$10,000 or more, or irrevocable transfer of trust assets totaling \$25,000 or more, or signed gift declaration of intended transfer of will of \$30,000 or more.

PH Frances Booth P Randy & Laurie Nipper Heintz
P ■ Stephen & Stassi Cramm P Emma J. (Vicki) McVicker Ross
P Ronald & Carol Gillilan

Seminary Friends

Seminary Friends are honored for their commitment to the seminary of: a contribution of \$100 or more per fiscal year being reported, or cumulative gifts totaling \$1,000 or more, or irrevocable transfer of trust assets totaling \$5,000 or more, or signed gift declaration of intended transfer of will of \$15,000 or more.

P Joe & Mary Rae Bingaman Bayless P ■ Randall & Mary Scott Pratt
PH ● Howard & Bonita Booth PH ● Daniel & Alice Carlile Waite
P Eric & Carla Cox PH Dan & Beth Whittemore
■ Terry & Brenda Hattey Flowers Merlyn Williams
Edith A. Gallaher
PH Scott Sinclair & Cheryl Hansen
P ● Mary Jacks Dynes



Jim Simpson and Mike Davis

Michael P. Davis, Global Affiliate Network Director, graduated from GU in 2010 with a BA in Accounting and Business.

With Graceland University prominently listed on his resume, his application to Prosci, was especially noticed. Prosci is a leading change management research company based in

Loveland, Colorado. Another successful GU alumnus, Jim Simpson, ('70) is a Master Instructor for the global research company. When Prosci's Human Resource team came across Mike's resume, they recognized Graceland University as Jim's alma mater and took notice of Mike. The two Graceland graduates have traveled together for Prosci delivering training

programs around the world. Mike has taken on new positions for Prosci and currently enjoys providing strategy and direction for the company's international presence. Graceland provided a strong base of preparation for Mike to find this opportunity, as well as a solid network of alumni.

"A few minutes after I accepted the position, I received a call from Jim to congratulate me and discovered the many connections we had through Graceland University. I found my time at Graceland to not only be the most memorable four years, but also provided me the knowledge and skills to apply in my career. My entrepreneurial McClain internships gave me experience and confidence in unique leadership roles and general business practices. From generating Business Cases in Senior Seminar, to preparing Income Statements in Accounting, my studies have propelled me to achieve a successful position at a company I enjoy working for."

Alumni | \$4,097,224 received

1933

PH♦ John M. Green

1935

Mabel Hamilton Sullivan

1936

PH● Edmund & Charlene Allen Gleazer
Joyce Darrington Glesmann

1937

Donald Bogue
PH♦ MaryBeth Carpenter Evans
★ Kathlyn Cato Graves

1938

● Donna Lewis Campbell
PH● Edmund & Charlene Allen Gleazer
Margaret Baker Johnston
♦ Elizabeth White Liston
PH Claremont L. Robinson

1939

Jean McCormick Bell
♦ Edwin & O'ella Marolf
Glen A. Scott Jr.
Martha Jones Spillman

1940

Emil & Muriel Anderson Cross
Roy & Meurial Richardson Jones
H Charles (Bob) Laudie
■ William & Doddie Mercer Williams

1941

PH Alfred & Ruth Goodwin
PH● Ruth L. Lewis Hutchcroft
Myra Gold Steinbrink
■ William & Doddie Mercer Williams
♦ L.A. Wintermeyer

1942

Maxine Moore Boardman
PH● Dr. David B. Carmichael
Elbert & Esther Dempsey
■ Earlene Dobbin McFadden
■ Ina Hershey Metcalf
Donald & Brenda Armstrong Parkes
La Nelle Marie Ralph Radcliffe
Robert & Dixie Donelson Woodard
Louis & Betty Yoder Zonker

1943

Rogene Ralston Cole
Elsa Baker Cotter
Martha Brandt Dearborn
♦ Clayton & Donna Robertson Henry
PH★ Warren & Helen Skinner Hinkle
P ♦ Delores Benner Hutson
♦ Emma Lee Farris Kingore
Jack & Jane Ross Mercer
P ★ Louise MacDonald Morden
Maurice & June Andrew Russell
Ruth York

1944

■ Maxine Sheppard Bowman
P ■ John & Shirley McFarlane
Brizendine
♦ Clayton & Donna Robertson Henry
Charles E. Kornman
Jack & Jane Ross Mercer
■ Doralee Kloppling Schroder
■ Dale & Dorothy Dillon Snearly

Rosalie Grim Talley
Vivienne L. Thompson
P Jack & Carol Van Eaton

1945

♦ Al & Claire Cudworth Campbell
+ Georgianna Dickerson Condit
♦ LeRoy & June Hambleton Ferguson
Lohre Davis Fisher
P ♦ Merle & Evelyn Allen Guenther
Edsel & Jean Snowden Johnson
Wayne & Thelma Coon
Shakespeare
P Dora Ann Lowry Stuck
● George & Nora Moser Taylor
Norma Gaskill Travis
Edna Chesworth Ward
+ Leroy & Mary Kimpel Wisner

1946

♦ Jean Self Brandt
● John & Virginia Padget Gorker
♦ Patricia Hunt Haveman
PH★ Warren & Helen Skinner Hinkle
♦ Irene Winegar Lemmon
★ Juanita Beitz Nordeen
■ William & Shirlee Tarrant Poore
Emma Jean Cramblett Rains
+ Anna Belle Hunter Reed
+ Malcolm & Roberta Gossadger
Ritchie
Maurice & June Andrew Russell
PH● Joseph & Iris McBride Sage
Eldon & Shirley Green Simmons
Florence Nowack Welch

1947

Doris Miller Cook
■ Oliver C. Houston
Wilson S. Huff
Roy & Meurial Richardson Jones
Evelyn Simpson Martin
■ William & Shirlee Tarrant Poore
+ Malcolm & Roberta Gossadger
Ritchie
PH● Joseph & Iris McBride Sage
P Kenneth & Joyce Beitz Swails
★ Marilyn Van Trump
PH● Daniel & Alice Carlile Waite
♦ Vern & Dallas Hunt Webb
P ♦ Elaine Friend Wells
P ♦ Blair & Marian Mussell Wildermuth

1948

Dorothy Eastwood Anderson
Joseph & Carol Anderson Anway
Alma & Kathryn Tabor Blair
PH Don & Gretchen Berg Booz
F. Raymond & Velma Cain
P C.A. & Grace Conoley
P Duane & Twila Ruoff Constance
Emil & Muriel Anderson Cross
Donald & Jean Hansen Davis
P ★ Ramona Bardeau Draper
James & Phyllis Elliott
★ D. Royce & Lois Foster
Joan Gray Green
Raymond & Alice Folkes Gunn
Kazuichi & Grace Hamasaki
♦ Yvonne Shipman Hammer
■ C.W. Heaviland
Glen & Peggy Smith Henson
● Matie Murdock Jorgensen
PH Marvin & Marion Davis Kleinau
Rosemary Curtis Lentell
PH Max & Marilyn Russell Matthews
Bill & Madaleen Montgomery
Miller
■ Wilbur & Jan Carpenter Sartwell

Ken & Virginia Chandler Savage
Eldon & Shirley Green Simmons
PH■ Wallace & Anne Smith
PH● Daniel & Alice Carlile Waite
♦ Vern & Dallas Hunt Webb
■ William F. Webb
♦ Emma Lou Mitchell Weis
PH■ Betty Thomas Welch
P + Byron & Phyllis Wilcoxson Werges
PH Lauryce Hitzsche Weydert
Ronald & Shirley Pratt Young
Louis & Betty Yoder Zonker

1949

PH★ Doris Marriott Anderson
Shirley Neill Andrews
Frederick & Gladys Armstrong
P ● Beatrice Mahi Barboza
P ● Bud & Evelyn Berryman Barritt
Carolyn Walden Berry
Alma & Kathryn Tabor Blair
Mildred Thomas Blevins
P James W. Braby
Mary Knutson Campbell
Bonnie Brooks Cash
Phyllis Conway Christenson
Lawrence & Rogene Boren Colby
Hazel Haynes Davenport
P T. James Edwards
H ● Bruce & Collene Allen Ellis
PH■ Don & Ann Everett
Wilmer & Mary Ann Graybill
♦ Kenneth & Shirley Trudell Green
PH William T. Higdon
H + Richard & Barbara Peavy Howard
■ Roland & Maxine Johnson Jensen
Donald & Barbara Hartschen Killion
P ★ Gerald L. Knutson
■ William & Doris White McElroy
Jo Ann McGeorge
★ Dennis & Joyce McElwain
Midgorden
Bill & Madaleen Montgomery
Miller
Roger & Betty Balover Parrish
P ■ Lawrence H. Piepergerdes
♦ Glenn & Esther Price
P ● Margaret Jameson Radle
PH● Gerald & Deborah Giles Page
Rushfelt
Burt & Cleora Williams Sargeant
P Dwayne & Dot Smith Shannon
★ Lloyd & Joan Fenn Slaght
+ Leonard & Eilene O'Dell Speer
P Kenneth & Joyce Beitz Swails
Robert R. Trimble
Carl & Nancy Wenholz
+ Casper & Ruth Winkler

1950

+ Erma Fausett Akey
P ● Bud & Evelyn Berryman Barritt
Marilyn Champion Booker
● Donald & Joyce Wainwright Brady
■ Lois Anne Norris Brewster
♦ Donald & Mary Gunderson Cash
H ■ Lieu & Helen Closson Smith
P Elaine Martin Cochran
★ Hale & Barbara Ratcliffe Collins
P E. Dean & Gladys Sampson Cox
+ Thomas A. Dempsey
Barbara Dunster
H ● Bruce & Collene Allen Ellis
P ■ Paul & Joan Hansen Fisher
♦ Kenneth & Shirley Trudell Green
■ Charles & Harriet Gress
P ★ R. Mark & Ruth Dice Hampton
♦ William & Ruth Melenzyer Horn
★ James & Mona VanTuyl Jones
♦ Gerry Slavick Knoeller

George & Elizabeth Fife Knotts
■ Madora Belle Cain Kramer
+ James & Beverly Moore Lancaster
Jay A. Lively
P + Dolly Shaw MacDonald
PH● Mary Bruns Maxwell
■ Gloria Farthing McLean
PH Marilyn L. Miller
Edward & Beverly Payne Patrick
■ Donald & Alberta Richardson
+ Cecil & Donna Robbins
P Emma J. (Vicki) McVicker Ross
Marvin Scranton
P Dwayne & Dot Smith Shannon
P ♦ Lois Phelps Shaw
P Jim & Martha Midgorden Shaw
★ Dorothy Dickens Short
PH+ Norman & Darleen Craven Swails
PH Maxine LeRow Walden
P ★ James & Sarah Williamson Walsh
Earlene Allen Walters
P Sally Burch Wheeler

1951

Lois Hield Brown
■ Richard & Lila Davis Cheville
P E. Dean & Gladys Sampson Cox
★ Myrtle Eggert Dillon
P Jane Cook Duckworth
Carl & Linda Fenn
Helen Bruns Guinnee
♦ Priscilla Crowell Henson
+ Herbert & Angela Heide Iles
★ James & Mona VanTuyl Jones
● Joyce Croft Jordeth
H ★ Charles & Mary Cooper Kellogg
June Murdock King
P Lillias Rotzien Leialoha
Ed & Shirley Ratcliffe Marlowe
Ben & Jacqueline Roberts Martin
■ Daniel & Genevieve Morris
McConnell
★ Dennis & Joyce McElwain
Midgorden
♦ Neva Lutz Norling
Jerry & Cleo Self Olson
+ Joyce Alexander Petersen
Charles & Ardyce Strong Plumlee
P John & Betty Rossman Davenport
Lois Mair Sako
Margaret Gunderson Shupe
★ Lloyd & Joan Fenn Slaght
P ■ Charles & Jackie Downing Snethen
John & Audrey Kamb Studdard
PH Dorothy Sumption Troyer
Lysle & Carolyn Cunningham
Weeks
Richard & Marie Weiss
PH Wayne & Ilene Sheehy Wendell
P + Byron & Phyllis Wilcoxson Werges

1952

Sam & Lucille Henson Anderson
Richard & Elizabeth Vickrey
Barbour
P Joe & Mary Rae Bingaman Bayless
P Frank & Levita Smith Benson
PH+ Richard & Carol Freeman Braby
■ Jack R. Braby
PH♦ William & Virginia Bruch
Art & Dottie Fisher Burnham
■ Richard & Lila Davis Cheville
Fred & Jane Christenson
P ■ Kenneth C. Cochran
★ Loretta Krause Coon
Robert & Beverly Taylor Dimmitt
Beverly Baeth Ferguson
PH♦ Les & Ava Wallace Gardner
■ Bonnie Minthorn Graham
PH Bruce & Betty Dugger Graybill

- P Dorothy Nakano Gulbrandsen
P ★ Jerry Hampton
Mary Brockman Hampton
H Mary Hathaway
P ■ Wayne & Anna Hay
PH ● Carolyn Brooner Hedrick
■ Paul & Janice Hedrick
P ● Ray & Anna Hogue
H + Richard & Barbara Peavy Howard
Frederick & Gwen Kimball Howes
David & Lucille Moore Johnson
Marven & Alice Jones
P Harold & Pat Scott Keairnes
George & Elizabeth Fife Knotts
Mavis Smith McDonald
◆ Richard & Janet Cooper Mehas
John & Judy Mottashed Midgorden
Trefor & Karen Gardner Munch
Richard Pinson
Charles & Ardyce Strong Plumlee
PH ■ Del & Kathy Dempsey Ranney
Roger & Nelda Ratcliffe
PH Bonnie Carmichael Ross
George & Winona Froyd Rupprecht
Phil & Martha Snyder Schmidgall
Joseph & Judy Schultz
Ken & Betty Masterson Simpson
John & Alice Moore Sims
Don & Kay Oeser Skinner
P ■ Charles & Jackie Downing Snethen
■ Ronald & Evelyn Spence
Jack & Alta Minthorn Stephens
■ David & Nadine Nielson Tubbs
Joseph & Shirley Rondonmansi
Van Rietze
Claire & Joyce Travis Weddle
P ◆ Joseph & Betty Wellington
★ Nora Eileen Wilson
PH Ben & Barbara Daily Yarrington

1953

- Rickard & Sylvia Wood Amundsen
Kenneth & Carol Self Anderson
H ★ J. Nelson & Kathy Badder
PH Howard & Junia Silsby Braby
P ◆ C. Orman & Colleen Brooner
Art & Dottie Fisher Burnham
■ James & Jane Carpenter
PH ■ Ramon & Arlene Torsch Chase
■ Harlen W. Chong
★ Marion Sword & Julie Turpen
Conrad-Sword
P ◆ Richard & Faye Edwards
Charles & Doris Christenson Enke
PH ● Rich & Diana Worthington Guthrie
P ★ R. Mark & Ruth Dice Hampton
P James & Lorene Cook Henson
◆ Floyd & Verlyn Clark Hursh
David & Lucille Moore Johnson
Marilyn Bowman Karlson
PH Don & Jan Van Boskirk Keairnes
Dorothy Minton Klaus
P ◆ Earl & Ardyce Mellendorf Koonce
P ◆ Gearl & Betty Koonce
■ Elsie Fry Kornman
Roy A. Leamon
P ■ Dean & Soon Ja Limric
+ Bruce & Iris Miller Logeman
■ Daniel & Genevieve Morris
McConnell
◆ Keith & Mary Ann Olson
◆ Lee & Karen Ourth
P ★ Barney & Phyllis Hansen Parker
+ Gilbert E. Remington
P ◆ Shirley Vallier Remmenga
Richard & Laura Nelms Roush
PH ★ Ward & Donnie Serig

- Howard & Florine Cline Sheehy
Don & Kay Oeser Skinner
Floyd & Doris Brockway
Stollsteimer
Wayne & Vera Williams
Carlee J. Wilson
■ Robert & Rita Banfield Young

1954

- ◆ Glenn & Opal Woods Armstrong
P Carl & Joyce Higgins Ashbaugh
Mary R. Baker
Jerry & Nancy Barnett
P Alfred & Eva Elwell Barr
■ David & Joyce Elliott Blair
+ Carole Breiner Boland
H ■ David A. Boyd
PH Howard & Junia Silsby Braby
Valerie J. Briggs
PH ■ William & Janet Brown
PH Ila June Coon Brunner
■ Glen & Vivian Collins Campbell
■ Carl & Gloria Miller Carpenter
Robert & Ann Casino
Milton & Dolores Ceraso
PH ■ Ramon & Arlene Torsch Chase
★ Hale & Barbara Ratcliffe Collins
P ◆ Rich & Shirley Oatsvall Cordova
PH Stan & Bev Stearns Corrington
James & Jeanne Crum
John & Jill Gilbert Dunn
Don & Huberta Ellithorpe Eisele
★ Gilbert & Bonnie Anderson Fox
Harvey & Gwen Manning Gadberry
Rita Gilstrap Goehner
William & Dorothy Henderson
Gundling
Phillip & Karee Hada
■ Fred & Marjorie Weldon Hahn
H Joe & Sharon Erickson Hanna
Rene & Angie Hausheer
PH Dwight & Doris Brooks Heath
P James & Lorene Cook Henson
David & Linda Johnson
James & Dorothy Jones
PH Don & Jan Van Boskirk Keairnes
P ◆ Earl & Ardyce Mellendorf Koonce
+ James & Beverly Moore Lancaster
Barbara Keairnes Lewis
+ Bruce & Iris Miller Logeman
● James & Elizabeth Tokuda Nakama
■ Brooks & Yvonne Jenkins Nelson
Thomas & Kathy Hanawalt Nowlin
P ◆ Herbert M. Oeknigk
P ● Bob & Shirley Hansell Oliver
Bernard & Cynthia Parton
◆ Ruthanne Zulauf Phillips
Marlene Morgan Pierce
◆ Richard & Norma Gault Pomeroy
Lois Green Postlethwait
PH Jerry & Joan Jenkins Pratt
Max & Sue Standefer Ridings
■ Walden & Judith Leland Roberts
PH Gerald N. Scranton
■ Richard & Gael Tideman Self
Eldred & Carolyn Spain
Phillip D. Stark
Claire & Joyce Travis Weddle
Jack F. White
P Charles & Pat Herring Williams
■ Frank & Jean Niles Woodson

1955

- Robert & Mary Adams
Adelfo & Marilee Johnson Aldana
Jay & Jean Lackey Bink
Richard & Patricia Booth
PH Don & Gretchen Berg Booz
PH ★ Leonard & Darlene Votava Boswell
Bill & Margaret Edsall Branson

- Bill & Nadine Blackledge Broderick
Dwight & Lois Barnhardt Carlile
■ Glynna Piatt Carpenter
◆ Frank & Margaret Church
William & Sandra Hight Clow
Carol L. Constance
Michael & Marie Njeim Coulson
◆ Lowell & L. Fay Kohlman Davis
Richard & Nancy Hunter DuRose
PH ● A.H. & Suzanne Lewis Edwards
Don & Huberta Ellithorpe Eisele
Peter L. Fisher
★ Gilbert & Bonnie Anderson Fox
P Tom & Terry Moore Freeman
Harvey & Gwen Manning Gadberry
P ● Rich & Diana Worthington Guthrie
P Martha Argotsinger Harper
P ★ Anonymous
Evelyn Hacker Herron
Lynn E. Jones
Darrel & Phyllis Kreglo
◆ Gerald & Carol Richard Lowrie
Elvin & Elaine Cruickshank Mauzey
P Fred & Mary Pohly McClellan
P + Frank & Nancy Mendenhall
Gene & Wanda Fears Miller
Duane & Gloria Carpender Qualls
PH ■ Del & Kathy Dempsey Ranney
PH Carl & Jeanne Engel Rossman
■ Larry & Faye Saylor Salter
Joe & Beverly Wilson Serig
Floyd & Carol Melton Sharp
Herbert & Shirley Arnold Smith
◆ Robert & Portia Wassman Stanke
■ Anne Slosson Tierney
P + Dave & Dona Bruch Tiffany
+ Gilbert & Beverly Funk Vitek
Larry & Linda Wilcoxson
P ■ Daniel & Diane Boeckman Willey
Charles & Pat Herring Williams
Jerry B. Wolfe
● Daniel & Mildred Andes Wujek
+ John & Carole Miller Zell

1956

- E. Ronald Anderson
P Charles & Margaret Davis Athey
Ralph & Donna Baggerly
+ Hugh & Iris Boswell
H ● Duane & Marlene Buchanan
Brunner
Les & Mid Carter Canning
◆ Carl & Donna King Conley
PH Stan & Bev Stearns Corrington
John & Marilyn Sigle Cox
Beverly I. Doig
PH ● A.H. & Suzanne Lewis Edwards
H. Pierre & Charlene Eilian
PH ■ James & Margo Montgomery Elvin
Floyd & Barbara Booth Fears
◆ Joy Hoover Fletcher
Richard & Jewell Ingram Fortman
Dana Donald Freberg
P Tom & Terry Moore Freeman
+ Edward & Reetsie Fuller
■ Donald & Susan Glenn
Everett & Judith Yarrington Graffeo
PH Bruce & Betty Dugger Graybill
Jerry & Amy Greer
PH Elaine Bartlett Gregg
■ Robert & Patricia Mann
PH Marshall & Ellen Henretty McGuire
Barbara Carrick Neuman
Wayne & Ellen Jane Velut Parton
■ Theo D. Scott
P ◆ JR & Carol Shaw
PH ● Richard & Norma Thomas Small
Marilyn Green Spease
◆ Robert & Portia Wassman Stanke
Charles & Joyce Stevenson

- PH ● Lester & Joyce Ballantyne
Stevenson
Joseph & Eileen Streling Turner
Wanda June Carlile Tygart
PH Wayne & Ilene Sheehy Wendell
● Martin & Judith Wiley
Ken & Audrey Joy Graybill Young
■ Don del Castillo & Peg Hylbert

1957

- ◆ Harry & Anna Irving Bevington
PH ★ Donald & Alberta Brown
◆ Ken & Mary Choi
Richard & Nancy Hunter DuRose
Floyd & Barbara Booth Fears
Gwen Harrington Fisher
■ Larry O. Gall
Everett & Judith Yarrington Graffeo
■ Delores Jones Gunderson
David & Nita Harder
George & Ann Hale Hewitt
◆ Floyd & Verlyn Clark Hursh
PH David & Linda Kohlman
■ Larry & Martha Larkin
+ Raymond & Patricia Martin Larson
Clifton & Nellie Lowman Lewis
+ Samuel & Patricia Rieske Marmoy
■ Gregory & Sally McGowen
John & Judy Mottashed Midgorden
Charles & Harlean Wolfe Miller
Raymond & Betty Hostetler Minton
Gailyn Nevill & Evelyn Webb
P Larry & Diane Schneider Pool
PH Bob & Jerie Gail Davis Ramsey
Charles & Myrna McClaran
Reynold
Delbert & Bonita Burns Sallee
■ Carol Crimmins Smith
+ Leonard & Eilene O'Dell Speer
Jack & Alta Minthorn Stephens
William & Bobbie Strong
◆ Jerry & Barbara Skinner Wiley
■ Gerald & Norma Kidd Wilkin
■ Daniel & Diane Boeckman Willey
P ● Edward & Norma Raines Woods
Valdeen Cornish Wooton

1958

- Dana Mourne Anderson
Joseph & Carol Anderson Anway
Thomas Ashbaugh
P Joe & Mary Rae Bingaman Bayless
■ Jane Uga Beeman
■ David & Joyce Elliott Blair
Fredrico Cachola Jr.
● Roberta Hunker Caldwell
Dwight & Lois Barnhardt Carlile
+ Ronald & Diane Weate Clark
PH ■ Thomas & Tonia Cooper
◆ Sandra Davis Worden
◆ David & Janyce Simons DeBarthe
P Edd & Kay Pinson DeTray
Jack & Sara Jo Ferris Decker
+ Anthony R. Eagan
PH Carol Nash Grover
■ Kenneth & Donna Grover
PH ● Robert & Peggy Harder
Don Harper & Jayne Selby
Longnecker-Harper
Kay Gass High
Thomas & Arlene Jeffers
P Don & Pauline Johnson
P ◆ James & Janet Graham Kangieser
Linda Shotwell McClanahan
PH ● Carl & Florence McGuire
■ Hugh L. Methner
Trefor & Karen Gardner Munch
◆ E. Jeanne Gatrost Murphey
PH James & Carole Miffilin Nelson
Thomas & Kathy Hanawalt Nowlin

- P ★ Barney & Phyllis Hansen Parker
- Donna Gossage Payne
- P ♦ Luther Smith & Helen Pearson Smith
- R. Gene & Sharon Porter
- PH+ Eleanor Putnam Bruner
- Duane & Gloria Carpender Qualls
- William & Ann Blackledge Reiff
- PH♦ Richard & Sharon Resch
- Charles & Myrna McClaran Reynold
- P ● Paul & Marilyn Tandy Schilling
- Jack & Donna Seilheimer
- Rich & Mickey MacLeod Simmons
- Donald & Marilyn Corley Tolliver
- Marlene Nance Tufts
- Michael & Carolyn Hansen Waldemer
- ★ Robert & Phyllis Wigle Wallace
- Kathleen Ballantyne Wilcoxson
- PH♦ J. Ralph & Carolyn Mitchell Williams
- Kenneth & Cheryl Davis Zabel

1959

- ♦ Raymond & Virginia Anderson
- + Del & Louise Llewellyn Bagley
- PH■ Michael & Dian Bates
- Robert & Bev Smith Bechtel
- ♦ Donald & Anna Graybill Bice
- Evelyn Kuhn Billings
- PH Sharon Hetrick Clothier
- P Frederick & Dorothea Jahn Cole
- Harold & Dawn Bartlett Corless
- ★ Gene & Alice Chapin Crosby
- ♦ David & Janyce Simons DeBarthe
- Ed Ferguson
- Maurice & Charlene Adams Frater
- ♦ James & Jeannie Heverling
- Vernon & Janet Bohall Hill
- D. Duane Hill
- Marvin & Milda Oeser Lewis
- Paul & Niomia Lindburg
- P Charles & Eileen Raisbeck Masters
- Patricia S. Matlak
- PH Donald & Polly Brown Mehlich
- P ♦ Donald & Mary Bavington Mitchell
- Alan & Jill Mogg
- ♦ Kenneth & Priscilla Moore
- PH Stan & Chris Weller Nelson
- David & Doreen Carpenter Netter
- Donald & Sandra Hunter Peterson
- Robert & Nancy Rathmann
- Larry & Judy Rollstin
- P ● Larry & Audrey Dutton Sanderson
- Ronald & Janet Ament Soloman
- Nancy Davis Stone
- Ted A. Thompson
- P Edward A. Warner
- William & Phyllis Wong Weaver
- Robert & Janet Dowhower Webster
- Linda Bowman White
- P John & Janet Williams
- P ♦ Floyd & Mary Sue Carter Young

1960

- ♦ Donald & Anna Graybill Bice
- PH● Howard & Bonita Booth
- Robert & Kay Kelley Broeking
- ♦ Sharon Maymon Burnett
- Lydia Strait Casey
- ♦ Arthur & Nancie Chevalier
- P Frederick & Dorothea Jahn Cole
- PH Kirk & Judy Wemlinger Cross
- P Edd & Kay Pinson DeTray
- P Karen K. Dyer
- PH F. Richard & Nancy Ellis
- Richard & Jewell Ingram Fortman
- George & Ann Hale Hewitt
- Terry & Barbara Davis Hill

- ★ Marianne Martin Jensen
- Diana Jones Lehman
- Gary & Lola Condit Methner
- P + Wilfred & Loretta Taira Miyashiro
- Larry & Diane Schneider Pool
- Walden & Judith Leland Roberts
- Charles & Sandra Korf Schwab
- Richard & Gael Tiderman Self
- P Anonymous
- David & Yvonne Buchanan Simons
- ♦ Pat & Judi Barnhard Spillman
- Barbara Thoman Curtis
- Gary & Linda Ultican
- Charles & Carol Vickrey
- ♦ Dwight B. Woodruff Jr.
- P ♦ Floyd & Mary Sue Carter Young

1961

- PH+ Myron & Nancy Borland Calhoun
- P G. David Clark II
- Barbara Campbell Cottrell
- David A. Cottrell
- ★ James & Sharon Lewis Craven
- P Robert & Janet Braun Fitzgerald
- Cynthia Cash Frerking
- Jerry & Carol Ohm Gibson
- Scott & Judy Stamos Harrington
- Suzanne Henson Hausch
- Arthur & Katherine Hansell Howe
- ♦ John & Ada Fowler Karlberg
- P ■ William & Judy Adams Kramer
- William & Rowena Leney
- John & Dahna Loeding
- David & Sheran McCracken Long
- P ■ Glenda Beckham McClain
- Gary N. McLean
- ♦ Donald & Geraldine Myers
- Merrill & Karen Liston Nissen
- P ● Richard & Carolyn Olson Otis
- Charles & Bonnie League Pomeroy
- Lawrence & Ruby Purcell
- P + Donald & Patricia Syckle Sibbald
- Craig & Sandra Spillman
- P Ron & Pat Gabrielson Trachsel
- David & Kathleen Sweeney Tucker
- Arnold & Louanna Ellison Walker
- PH Dan & Beth Whittemore
- Richard & Geesje Whittemore
- Richard & Diana Counts Ytell

1962

- Peter & Janke Postma Ahuna
- P Jackie Ching Allen
- P ♦ Alfred O. Beaty
- Bruce & Sharon Beck
- Alice A. Belscamper
- PH♦ Bill & Judy Thomas Brett
- PH Rick & Kay Burtch Bunch
- Anita Johnson Butler
- PH+ Myron & Nancy Borland Calhoun
- Les & Mid Carter Canning
- Gene & Jean Tolbert Cook
- ★ James & Sharon Lewis Craven
- PH♦ Elwyn & Karen Pratt Davis
- Clive & Sandra Baird Davis
- Larry & Rita Norvell Dennis
- P + Carolyn Benson Dietz
- PH■ James & Margo Montgomery Elvin
- H Jo Lee Fenn Martin
- Duane & Georgia Graham
- Russell & Gloria Hoke
- ♦ Ron & Carol Yarrington Howdyshell
- P ■ John & Sharon Huntsman
- ♦ William & Marilyn Schwitzer James
- PH● Jac & Sherri Minton Kirkpatrick
- Chris & Eleanor West Koehler
- Jack & Sheila Davis Langley
- P Ahmad & Rosario Masri
- P Charles & Eileen Raisbeck Masters
- Roy & Barbara DuRose Mejias

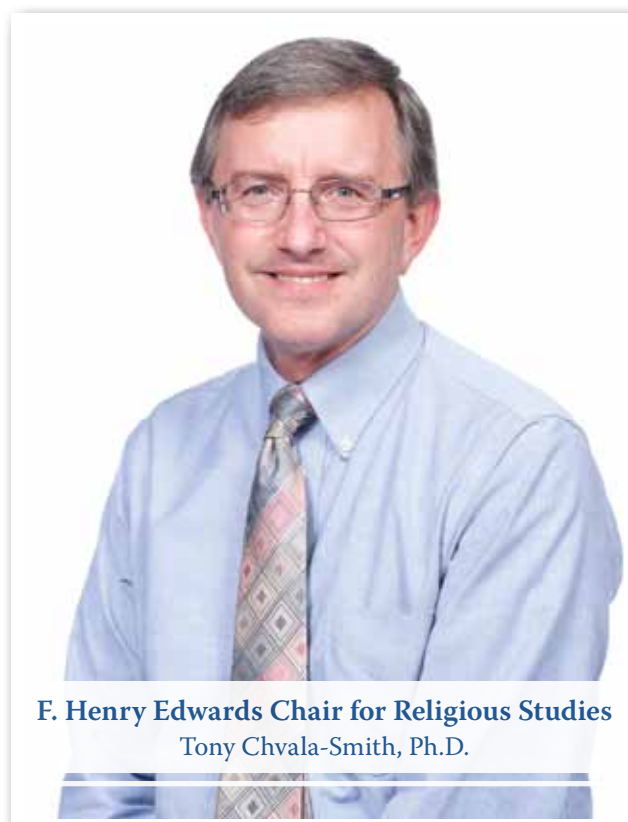

F. Henry Edwards Chair for Religious Studies
Tony Chvala-Smith, Ph.D.

- Ray & Juanita Sutton Miller
- Melba Harrison Murken
- Merrill & Karen Liston Nissen
- P ● Richard & Carolyn Olson Otis
- ♦ Carole Johnson Outhouse
- P ★ Clayton H. Pearce
- + Johannes Postma & Joelle Million
- Raymond & Nancy Griffith Powell
- ♦ Jeanne Hillman Rider
- P Anonymous
- Leslie & Nancy Bay Short
- Rich & Mickey MacLeod Simmons
- P Stephen & Joan Neill Smith
- ♦ Laird & Sharon Smith
- Terry & Betty Snapp
- PH★ Larry & Mary Lou Sturgis
- J.D. & Brenda Turner
- PH■ Bruce & Lavera Wade
- Arnold & Louanna Ellison Walker
- ★ Robert & Phyllis Wigle Wallace
- Larry & Rena Negaard Weed
- James R. White
- ★ Gaylon & Frances Whitmer
- ♦ Martha LeRay Yager

1963

- ♦ Carol White Armstrong
- + Del & Louise Llewellyn Bagley
- Stephen & Roselyn Hodges
- Bankson
- William & Janet Barnhard
- Rex & Judy Eagle Boswell
- Donald & Nancy Crenshaw
- Bowman
- Donald & Carlen Brinser
- Laurie & Donna Hoffman Bunten
- Donald O. Chesworth
- Gary & Ramona Jensen Collins
- Larry & Rita Norvell Dennis
- Errol G. Frizzell
- PH♦ Gerald & Mary Lighthouse Hancock
- ♦ Ron & Carol Yarrington Howdyshell
- Lance & Sharon Bussard Hutton
- Rich & Jody Derry Johnson
- Ronald & Constance Beal Looke
- Elvin & Elaine Cruickshank Mauzey
- P ♦ Donald & Mary Bavington Mitchell
- P ■ Ronald & Ae Ja Mobley

- Don & P.K. Moran
- PH♦ Boris Weintraub & Kay Johnson
- Mussell
- Willard & Aleta Davis Nelson
- P ♦ Kathleen Eidt Nissen
- Terrence & Patricia O'Leary
- Madison & Gayle Bratcher Parker
- + Jene & Marlys Peterson
- Ron & Kay Crandall Sheridan
- PH Marvin & Thelma Eagle Sword
- PH● Gayle A. Thistlethwaite
- Terry & Jean McKee Weaver
- + Lewis & Alice Weigand
- Rogers F. Worthington
- ♦ James & Janice Zimmer

1964

- H ■ Stephen & Roselyn Hodges
- Bankson
- Donald & Nancy Crenshaw
- Bowman
- PH Rick & Kay Burtch Bunch
- ♦ Joan Harding Bursik
- Arthur Butler
- Lawrence & Ruth Cole
- ♦ James & Judy Schunk Dobkins
- Joseph & Mary Alice Evans
- Karen Duel Gann
- PH★ Dan & Suzanne Fisher Hanton
- Lance & Sharon Bussard Hutton
- Kenneth & Judith Manning Jones
- Chris & Eleanor West Koehler
- Linda Stuart Koehler
- Alan & La Donna Leichhardt
- G. Thomas & Carolyn Mann
- Barbara Turner McEwen
- Meredith & Brenda Shaw Mitchell
- PH+ Bill & Sherry Mesle Morain
- P Sharon Pray Muir
- Willard & Aleta Davis Nelson
- P ★ Jay & Cherry Phelps Newcom
- Gary & Phyllis Sandidge O'Daniels
- PH+ Jack & Lila White Oiler Barnhouse
- PH Marcelo & Veronica Pagat
- Richard & Margie Gilmore Runser
- P Ron & Pat Gabrielson Trachsel
- Larry & Dorcas Hentz Wilkinson

1965

- Adelfo & Marilee Johnson Aldana
Roger N. Anderson
John & Ruth Downey Askew
Connie Colboch Atkins
James & Leigh Guinee Boyd
P ■ Gail Hice Brown
Dwight & Betty Crum
Anonymous
★ Wilbur & Peggy Amsberry Davis
PH Bill Dudek & Bev Ballantyne-Dudek
PH★ Dan & Suzanne Fisher Hanton
Richard & Judy Baker Harrop
Janet Kuntz Herron
William R. Howard
P ■ Ronald & Anna Player Jennings
Rich & Jody Derry Johnson
Jared J. Kiefer
PH● Jac & Sherri Minton Kirkpatrick
PH◆ M. Lorrie Long
★ Stewart & Patricia Hughes McDole
PH+ Bill & Sherry Mesle Morain
Ruth Hawkins Miluski
PH● Jerry & Sandra Froyd Mogg
★ Herb & Ree Davis Nathan
P ★ Jay & Cherry Phelps Newcom
Gary & Phyllis Sandidge O'Daniels
■ Arlon L. Parish
PH◆ Lee Kapua Roberts
William & Pam Robinson
◆ Bryan & Marilyn Vandel Schempf
■ Michael & Marcia Hough Spitzley
Tom & Louise Twilligear VanEaton
Dale & Esther Dexter Volz
◆ Gary & Lynette Deaver Wages
Joel S. Wight

1966

- Frank Affannato & Cyndi Chen
Charles & Sally Kline Baldwin
◆ Kent & Diane Elam Barnett
James & Leigh Guinee Boyd
+ Patricia Troester Constance
Dan & Evelyn Kendrick Crozier
Judy Hill Garver
■ John & Jennifer Gates Gerber
James & Venessa Guenot Godfrey
Richard & Judy Baker Harrop
P ■ David & Janet Henderson Irby
■ Penny Neely Johnson
■ Donald A. Jones
P ■ Thadd & Cindy Koonce
■ Danny & Judi Smith Lane
◆ John & Sally Hutchcroft Mearns
William & Karen Morgan Mines
■ Meredith & Brenda Shaw Mitchell
PH● Jerry & Sandra Froyd Mogg
■ Judith E. Mohler
PH Stan & Chris Weller Nelson
■ Jerry & Jean Pickerill Orrison
Madison & Gayle Bratcher Parker
■ Duncan & Annette Roberts
Terry & Jean McKee Weaver
Cheryl Cash Yost
+ John & Carole Miller Zerk

1967

- Cal & Laura Boardman
David & Peri Brinegar Combs
+ Joseph & Ruth Robinson Burke
Robert & Doris Kuhnert Cadman
■ Marian Mathews Clark
■ Lloyd & Deborah Cash Coulthard
Dan & Evelyn Kendrick Crozier
Rick & Janis MacDonald Flanery

- PH■ Anthony & Joanne Gencarelli
Margaret Silsby Grice
Roger & Nancy Noe Hershey
P ● Mary Jacks Dynes
Ralph & Phyllis Hattey Jensen
P + Fred & Joyce Guest Keenan
Stephen & Cherry Gough Koehler
Robert & Diane Loving Kyser
P Garland & Sarah Land
+ Warren & Kathy Miller McCracken
James & Cheryl Edwards McCullagh
Cal & Patty McDole
★ Stewart & Patricia Hughes McDole
■ Ron L. Millard
Kenneth & Pauline Severtson Moe
PH◆ Bill & Goldia Strong Mustain
◆ Craig E. Nikel
■ Janet Spiller O'Dor
H. Gary & Kay Toney Orlich
Robert & Sandra Honeychurch
Paschall
Donald & Gail McLean Post
Norman & Julia White Preusch
Floyd & Marion Rockwell
Robert & Lynda Propst Rolfe
Kenneth & Cynthia Schoff Schnell
PH+ John & Berit Nilsen Schumacher
■ Ronald & Barbara Hudson Scott
★ Joe & Diane Eberly Shelton
David & Kathleen Sweeney Tucker
+ Gary & Elayne Slocum Waggoner
James C. & Glenda McDole White
P + David & Maureen Yost

1968

- P William & Kathleen Sakata Ahuna
Charles & Sally Kline Baldwin
◆ Kent & Diane Elam Barnett
★ Robert & Sandra Hinderks Beckett
Doug F. Bidwell
Larry & Karen Wood Birkby
Kenneth & Carolyn Perkins Black
Ted & Paula Lebow Brasel
◆ Richard & Karen Dougherty Callan
PH John Cave & Jeanette Caldeira
John & Diana Lewis Chevalier
Dwight & Carole Conklin Coppock
Robert & Kay Daykin Schutte
Glenda Harvey Divine
Robert & Kathryn Tennant Elswick
Rick & Janis MacDonald Flanery
■ Charles & Catherine Cook
Greenberg
Florence Sanford Gubanc
James & Barbara Hammer
◆ Warren & Janet Heaviland Harden
Frieda High W. Tesfagiorgis
+ Susan J. Hutchcroft
P ■ Ronald & Anna Player Jennings
Ralph & Phyllis Hattey Jensen
Richard & Mary Thompson
Kohlman
Robert & Diane Loving Kyser
Gilbert & Linda Fell Martell
★ Norma Hall Mercurio
+ Bruce & Sandy Eddleman Moore
P Doug & Jackie Nelson
Robert & Sandra Honeychurch
Paschall
Rob & Lynda Propst Rolfe
PH Beverly Johnson Scherer
Dean & Myrna Bjorland Thatcher
+ Glen & Rachel Trullinger
Jerry & Diana Geis Vandel
James & Glenda McDole White

1969

- James N. Barker
Larry & Cathy Beeble
■ Mike & Eli Rasmussen Bessonette

- Laurance & Margie P. Bishop
Kenneth & Carolyn Perkins Black
■ John & Jennifer Brackenbury Boger
◆ Richard & Karen Dougherty Callan
Elizabeth Baller Clarke
PH Alan & Nancy Emslie Condit
David & Carol Crozier
Lloyd & Laura Cunningham
P Ronald & Susan Edwards
Robert & Kathryn Tennant Elswick
Jerry & Diana Geis Vandel
Connie Gordon Cave
Marian S. Hassell
Donn & Peggy Anderson Henson
PH◆ David W. Hinkle
David & Jane Spillman Hrabak
■ Wendie L. Jenkins
PH■ John & Marlene Miller Krueger
Gilbert & Linda Fell Martell
Cheryl Knight McCloskey
Douglas & Susan Downing
McFarlane
Grant & Joyce Lorraine McMurray
Bobbi Himelhan Mier
Wayne & Jill Worlund Miller
Kenneth & Nancy Porter
PH● Tom & Roberta Percival Rastle
P David & Nancy Melenzyer Sixt
+ Suheyl & Anita Kain Sokmen
Douglas & Ione Davis Stowell
Anonymous
Thomas & Silvia Twilligear
◆ Nancy Zimmerman Weber
Gary D. Wick

1970

- PH★ Eldon & Bonnie Winters Anderson
P Harry J. Ashenurst
★ Robert & Sandra Hinderks Beckett
Dennis & Terry St. Clair Clinefelter
P ◆ Ernest & Linda Hitchcock Cornford
PH◆ Lynn & Shauna Spencer Field
■ Terry & Brenda Hattey Flowers
H Linda Hilker Franzese
Sandra R. Gamet
M. Louise Frederick Gibson
■ Karen Graham Wade
Carl & Patricia Campbell Hope
Craig & Mary Lou Sharrar Hunter
Tim & Joyce Sneath Inman
P ■ Glen & Reanna Tice Kelley
◆ Kenneth & Jeanie Kensler
P Dale & Marian Garrett Killpack
Douglas & Susan Larche
Susan Licata
★ Bruce & Carole Coonce Lindgren
Douglas & Susan Downing
McFarlane
★ Wanda Leonard Morgan
◆ Anonymous
Larry & Sharon Gorker Norris
Marsha Hammac Rastle
Kenneth & Cynthia Schoff Schnell
PH◆ James & Gwen Stowell Simpson
P ★ John & Ruth Walrath Smith
Charles & Ann Walther Sprague
Michael & Linda Suter Gibson
PH■ Stephen & Eleni Tignor
Dale & Jeanette Rancore Tripp
P Parris & Katie Watts
William & Phyllis Wong Weaver
Ralph E. Wouters
Barry L. Ziehm

1971

- P William & Kathleen Sakata Ahuna
Dennis & Teresa St. Clair Clinefelter
H Sandra Scherer Colyer
P ◆ Ernest & Linda Hitchcock Cornford
Donald & Jeanne Young Earnest

- PH◆ Lynn & Shauna Spencer Field
■ Michael & Janet Engle Garner
■ Lowell & Debra Ferguson Heide
Donn & Peggy Anderson Henson
Carl & Patricia Campbell Hope
P E. Jace Horne
Steve & Virginia Shields Howard
★ Mike & Gay Mers Hughes
Wayne & Nancy Jones
Steven & Roxy Vale Kellogg
Valena Boothe Kirkpatrick-Spragg
Kenny M. Markley
Grant & Joyce Lorraine McMurray
Dale & Linda Davies Miller
James & Cynthia Dennis Omastak
Dean & Barbara Wilcox Robinson
P Donald M. Salyards
■ Lawrence & Karen Baker Sebbby
PH◆ James & Gwen Stowell Simpson
P ★ John & Ruth Walrath Smith

1972

- George & Kay Wall Adams
Michael & Patricia Peck Begley
Steve & Mavis Moser Bolie
◆ Andrew & Jewell Holmes Bolton
John & Kerri Mead Booth
Richard & Nancy Errett Brine
■ Stanley & Patty Patchin Cabico
P Steven & Susan Jeschke Calloway
■ Ray & Ruth Garrett Campbell
P Luke & Heather Carmichael Olson
■ Ken & Pam Combs
James & Cheryl Jourdan Craft
Richard & Kathleen Horne Darling
■ Ed & Elaine Calder Davis
Deborah Neely Decker
David & Hilary Duke
P Charles & Betsy Patella Eddleman
Thomas & Doris Kincaid Erps
■ Richard & Marla Cummings
Faszholz
Michael & Linda Hedeon Friend
Archie & Sue Smart Gatrost
John & Elaine Good Freeman
Douglas Glen Goodwin
Gregory & Lynda Schorr Hankins
Don & Loretta Fisher Harlacher
Steve & Virginia Shields Howard
Craig & Mary Lou Sharrar Hunter
Steven & Roxy Vale Kellogg
Bruce & Jane Runkle Kunz
★ Larry & Lois Campbell Marshall
Bill & Beth Sorensen McGuire
★ Barbara Hiles Mesle & Bob Mesle
● Stephen & Judy Rickabaugh Meyer
Randy & Kay Dean Miller
◆ Sandra Duke Murphy
● Cindy Haning Nielsen
Larry & Sharon Gorker Norris
P Larry & Linda Baker Phillips
PH● Tom & Roberta Percival Rastle
Terry & Carol Ann Sacry Reiff
Ron & Cheryl Smith Saur
Ed & Kathy Shields
H. Alan & Valle Jo Loving Smith
Douglas & Ione Davis Stowell
★ David & Wanda Ellis Talcott
Denny & Cindy Duke Taylor
Anonymous
Dale & Jeanette Rancore Tripp
■ Connie Jo Truelove
◆ Michael & Debbie Webb
◆ Bill & Rosalinda Molina Wesley
Byron R. Williams
PH Ben & Barbara Daily Yarrington

1973

- P ◆ Steve & Janelle Jones Anders
Steve & Mavis Moser Bolie

- David & Joan Horsley Brown
P Steven & Susan Jeschke Calloway
■ Ray & Ruth Garrett Campbell
James & Cheryl Jourdan Craft
H Cynthia Harper Crotty
■ Ed & Elaine Calder Davis
Albert Keith Dicken
Ron & DeAnne McCracken
Dunsdon
Richard & Karla Rasmussen Enright
Garry W. Fera
■ Janice R. Fisher
■ Mike & Peggy Higdon Frost
P ♦ Kelly & Cherry Dubois Hartnett
Beth Higdon & John Funke
★ Scott & Susan Fite Hinderks
PH■ Dwight & Deborah Everett Hines
★ Jim & Patricia Daily Hoffman
Russ & Susan Carlson Jones
Paul F. Kelley
Bruce & Jane Runkle Kunz
P Michael & Marjorie Carney Martens
Kurt & Elsie Leffel McEnroe
Shirley Melenzyer
Stephen & Pamela Johnson Peck
♦ Larry & Judy Rhamy
PH● Gerald & Deborah Giles Page
Rushfelt
♦ Bill & Gloria Manchester Salsman
Greg & Judy Strange Schieszer
P ■ Lynn & Kathryn Olson Sharp
Ed & Kathy Shields
H. Alan & Valle Jo Loving Smith
Dorothy M. Stevenson
★ David & Wanda Ellis Talcott
John & Eleanor Hazen Welchert
P ● Dennis & Sharon Chatburn Wood

1974

- P ■ David & Barb Robinson Anderson
Gary & Patty Fisher Ballinger
John & Kerri Mead Booth
F.W. & Deb Bee Bootsma Gordon
P ● Wayne & Lynda Lennon Broky
PH Larry & Maridan Cochran
Christensen
■ Rodney D. Craft
Randy & Toni Lynn Dillon
■ Donella R. Drake
Thomas & Jeanne Harter Ewan
■ Lowell & Debra Ferguson Heide
★ Scott & Susan Fite Hinderks

- PH■ Dwight & Deborah Everett Hines
David & Jane Spillman Hrabak
Dan & Fae Eliason Jackson
Jerome & Kathleen Mullins
DeNuccio
Doug & Susan Swails Mack
Deborah L. Marlowe
A. David McArthur
Gary & Barbara Tirre Noble
Duane & Cathy Alley Porter
P ■ Jackie E. Pray & James Wolk
Norman & Julie White Preusch
P + John & Mary Anne Hoss Rasmussen
♦ Linda L. Rowe
■ Wilbur & Jan Carpenter Sartwell
Terry & Marcia Schlotman
PH Gary & Kristina Egerstrand Schmuhl
Richard & Carolyn Beach Smith
Thomas & Gail Jones Sundell
Jerald & Sue Hintzsche Thompson
Ron Van Fleet & Sally Heller
● Nancy Steinke Wallace
■ Darrel & Carol Elliott Wilcoxson

1975

- P ■ David & Barb Robinson Anderson
Gary & Patty Fisher Ballinger
Albert & Cathy Schrawger Bennett
Chris & Marcia Vaughan Bigelow
Vern & Barbara Bryan Brock
H Nancy E. Browne
Bernadine T. Clark
Richard & Karla Rasmussen Enright
P + Shannon & Rosemary Kline Everett
P Orval & Susan Barker Fisher
Tex & Cecile Siddall Gough
Penny Helterbran Hammac
P ★ Gregory & Holly Lennon Henson
P Gregory & Ann Hummel
★ Richard & Marsha Robbins Jackel
P David & Karen Booth Jewell
Janet Frazier Jones
♦ James & Mary Ellen Foss Kimball
★ Duane & Joyce Starnes Lighthill
P Tee & Deborah Hawthorne Ness
Benjamin R. Nicks
Gary & Barbara Tirre Noble
■ Terry & Kris Hall Noble
Peggy J. Pitts
Paul & Camilla Kirk Rogers
P Henry & Laurine Werges Russell
Cynthia Hapai Taylor

- PH♦ Constance L. Thatcher
P Peter & Sallie Babcock Waite
Jim & Debbie Young

1976

- Ned & Teresa Bergman
Donald A. Bowerman
Vern & Barbara Bryan Brock
P Paul Davis & Evelyn Conrad
♦ Mark & Benna Yarrington Easter
■ J. Chris & E. Kay Gibson
♦ Doreen Anne Horsley
James & Julie Jones Huntley
■ William & Sherry Barber Jagger
David & Karen Booth Jewell
♦ Robert & Brenda Johnson
P Larry & Susan Sears Johnson
Diane Blair Kunzler
Susan Hansell Legaard
★ Rose Calder Letterman
Frank & Lori Bueker Longmore
Doug & Susan Swails Mack
P Michael & Marjorie Carney Martens
Robert & Terry Zahniser McDermid
■ William & Jane Weydert McDonald
■ Terry & Kris Hall Noble
William & Ronda Burns Ritchie
Susan D. Robinson
P Henry & Laurine Werges Russell
■ Larry & Jane McWhinney Smith
★ Robert & Natalie Wilson Thomas
Joy Troyer
♦ Joy A. Weydert

1977

- PH● James & Pamela Smith Ash
■ Terry & Peg Barker
Albert & Cathy Schrawger Bennett
P Larry D. Bonander
John & Betty Smith Campbell
David & Susan Heaviland Cash
Steven K. Constance
P Charles Cutter & Susan Curtis
P Evelyn Conrad & Paul Davis
Richard & Donna Davis Emslie
PH+ Kelly & Tammy Ewing Everett
P + Shannon & Rosemary Kline Everett
Ronald Bruch & Caryl Goodyear-Bruch
P David & Kimberly Rose Graybill
■ Rosetti Hart Green
Douglas H. Harms
Robert & Jan Pecht Hawley
★ Richard & Marsha Robbins Jackel
■ William & Sherry Barber Jagger
Terry & Penny Lesan
PH+ Roland & Beth Sims Marolf
Robert & Terry Zahniser McDermid
Peter & Colleen Olson
Ralph & Brenda Thomas Ruckman
P Anonymous
Loren & Rochelle Spicer
Kenny R. Starnes
■ David & Carol Epperson Toepfer
Stan & Grace Hargitt Troeh
P Steven & Jeanie Upson
P Peter & Sallie Babcock Waite
Ronald & Janice Robinson Weibe
PH+ Robert & Jill White

1978

- PH● James & Pamela Smith Ash
David & Susan Heaviland Cash
P Joel & Joann Zender Cox
Michael & Debra George Curtis
Larry & Tricia Crowson Eichner
Richard & Donna Davis Emslie
Steve & Karen Euritt
■ Craig & Judy Dickerson Graybill

- P ★ Gregory & Holly Lennon Henson
Randy & Beverly Remington
Hoffman
PH♦ Coral & Kim Hampton Johnson
Doug & Yvette Brand Kinney
P ♦ Robert & Bobbie Hampton Kuehl
PH+ Roland & Beth Sims Marolf
★ Sheryl McClaran
Marc & Janyce Wendell McKenzie
P Rebecca Moss Muller
Elizabeth Raney Couper
Michael & Denise Gage Remington
Bruce & Joy Spadafore Rider
P David & Martha Romig
P Dirk & Linda Woods Rose
Greg & Judy Strange Schieszer
+ Nathan & Marilyn Marek Schroer
P Samuel & Shauna Smalldon
■ James & Mary Jo Stayton
Mark & Rose Collard Strychacz
Thomas & Gail Jones Sundell
★ Robert & Natalie Wilson Thomas
Ronald & Janice Robinson Weibe
Christopher & Carina Lord Wilson
Todd & Susan Stanton Wouters

1979

- H Mark & Tacey Hampton Brewster
+ Bill & Kimberly Beckham Clements
♦ Thomas & Janet Jacobs Conrow
P Joel & Joann Zender Cox
H Janelle Walden Delk
PH+ Kelly & Tammy Ewing Everett
P Timothy & Vicki Hopkins Everett
Greg & Suzanne Gillespie Goff
■ Craig & Judy Dickerson Graybill
Eric & Sharon Palmer Hamm
P R. Kent & Sherri Shupe Hartnett
♦ Roger & Nancy Hiles Johnson
★ Wayne & Barb Noffsinger Johnstone
+ Daniel & Susan Johnson Knotts
P Duane & Shelly Leialoha Hartstack
Mark & Nancy Colyer Martin
P ★ Doug & Diana Graybill McAlister
PH■ Kenneth & Cynthia McClain
Marilyn R. Millard
Michael & Denise Gage Remington
P Joel & Kathy Ross
Ralph & Brenda Thomas Ruckman
P John & Kimberly Clark Sheehy
P Stephen & Marian Thompson
Mark & Brenda Barr Welch
Rita Finch Woolery

1980

- P Clark & Diana Barr Ballantyne
Curtis & Pierina Mercado Beckman
David A. Botts
P Tracy & Chris Robino Bridge
Lauren L. Carr
Michael & Debra George Curtis
Michael & Atsuko Inoue D'Amour
■ W. Barry & Pam Epling
Steven & Madora Garn Graffeo
P David & Kimberly Rose Graybill
♦ Janice Gregg-Martin
PH Scott Sinclair & Cheryl Hansen
Mike & Diane Harrington Hawkins
PH♦ Coral & Kim Hampton Johnson
Rodney & Sherry Leialoha Waipa
P ★ Doug & Diana Graybill McAlister
Kenneth & Wendy Bryant Miner
Stephen & Pamela Johnson Peck
F. Charles & Katie Everett Persall
Richard & Karen Powell
Robert & Angela Radloff
Kurt & Danise Foster Remmenga
P Steve Ross & Shelley Scherer
Steven & Jeannie Schroeder
John & Dena Sheppard Madden

Angel Velitchkov '01

has been appointed Deputy Foreign Minister to Bulgaria by Prime Minister Plamen Oresharski. With a B.A. in International Studies from Graceland, Velitchkov went on to the University of Nebraska-Lincoln to study law. After receiving his law degree from UNL in 2006, Velitchkov worked for Rep. Jeff Fortenberry and Sen. Mike Johanns, getting “tremendous experience with Nebraska’s congressional delegation.” Now Veltichkov is poised to make great contributions to the formation of Bulgarian policy and to make a difference in his homeland. He was born in the village of Kostenetz in the Rila Mountains and came to the United States as a 15-year-old high school exchange student. After attending SPECTACULAR one year, Angel decided that Graceland was the right college for him.

“Angel took just about every course that I offered during the three years he was a student at GU,” said Steven Glazer, Professor of History. “Angel used to refer to his interactions with other GU students as ‘Graceland diplomacy,’ seeing the campus as a safe space with which to interact with people of differing viewpoints from other countries.”

David J. Trewitt
Paul & Victoria Beatty Vogel
Mark & Brenda Barr Welch
+ Joe & Pam Freeman Worlund

1981

- P ♦ Steve & Janelle Jones Anders
P Brinks & Nancy Spain Austin
William & Heather Batzli
Rick & Jennifer Bendorf
Michele E. Black
P William & Wendy Wilcox Brian
P ♦ David & Pamela Brunner Nii
Ron & Ann Culek Carroll
H Holly Phillips Caskey
Shery A. Chase
♦ Tony & Charmaine L. Chvala-Smith
P ■ Alan J. Cochran
PH R. Paul & Jeanne Sundell Davis
■ Lance & Julie Eybers
Eric & Sharon Palmer Hamm
John & Karlene Dillon Harrison
Mike & Diane Harrington Hawkins
Jeffrey & Deanna Willard Herges
P Thomas & Sara Shipley Hiles
Doug & Laura Prall Jeanes
■ R. Grant Kious
John & Dena Sheppard Madden
Raymond & Betty Hostetler Minton
Stephanie L. Shaw
Paul & Victoria Beatty Vogel
Christopher & Carina Lord Wilson
+ Joe & Pam Freeman Worlund
P ■ Bruce & Janet Ward Worthington

1982

- P Brinks & Nancy Spain Austin
Faith L. Barboza
+ Kim Lauer Chambers
Dwight & Mary Christensen
PH ♦ Cal & Sharron McClain Closson
P ■ Michael Wiley & Dana Cochran-
Wiley
Michael & Lori Eason
PH Jared & Denise Maple Fears
PH Steven & Sharon King Graybill
David C. Hacker
■ Bradley & Carol Bates Hakes
P ♦ Rick & Sandra King Isham
Stephen R. Jackel
+ Daniel & Susan Johnson Knotts
Curtis & Lori Miller Martin
Kirsten E. Negaard
■ Mark & Jennifer Brock Olson
Daniel & Laurie Constance Pike
Kurt & Danise Foster Remmenga
Martin & Lisa Foulkes Ross
P ■ Stuart & Amy Crum Sherman
P Eric & Juli Vogelsang
P ♦ Wade & Ann Weddle Wallace
John D. Watkins
David & Heather Rider Wilson
Roger & N. Anne Ziehm

1983

- Paul & Nadine Zahniser Bennetts
P Ava Carmichael Eagles
P Susan C. Galbraith
Jake & Della Shaw Goodson
Michael Hein & Judith Van Hein
Brian & Linda Brandt Henson
Mark Hummer
Curtis & Lori Miller Martin
■ Larry & Kim McGuire
■ Mark & Jennifer Brock Olson

- P ♦ John & Judy Badder Pickard
Joseph F. Postnikoff
P Dirk & Linda Woods Rose
David & Melissa Schaefer
P John & Kimberly Clark Sheehy
Susan Freeman Smith
Mark & Rose Collard Strychacz
Thomas L. Studebaker
P ■ Janice K. Tiffany
PH ★ Stuart & Michelle Hampton Waite
P ■ Michael Wiley & Dana Cochran-
Wiley
Ho-Kwan & Kimberley Reynolds
Wong
G. Reed & Rhonda Wouters
Sheldon & Marianne Wolfe
Youngberg

1984

- Diane Davenport Albro
Joe & Jill O'Dell Bednarek
P Gregory & Susan Bridge
Julie Trinkl Canterbury
♦ Michael & Gail Church
P Jon & Julie Ross Dixon
Jeffrey Douglas
Lena Baskin Douglas
Brian & Cynthia Davison Gardner
PH Steven & Sharon King Graybill
Mary E. Hagerty
Timothy & Brenda Beck Hampton
Don & Shirley Henderson
Darren & Linda Hensley
Kim Birlingmair Hoover
Joseph E. Ladnier III
Patricia Ladnier
Gregory & Nancy Newcom Long
Marc & Janyce Wendell McKenzie
Emily D. Powers
Dan & Susie Wheeler Pratt
Robert & Annette Hughes Reid
■ Thomas & Lisa Rossman
PH ■ Charles & Bethany Smith Seefeldt
Mark & Elizabeth Whitney Stanke
James & Kathelene Prager Tingle
Kent & Penny Spray Vogelsang
Dale & Jeannine Andersen Ward
Scott & Laurie Parker White
Beverly D. Wombold
P Gary Enoch & Deborah
Worthington

1985

- Jeffrey & Darcy Heddal Boles
Joseph & Joy Brunner Cannavino
P Eric & Carla Cox
Doug & Karen Rueber Dahlberg
P James & Sonia Wheatley Harmon
P Randy & Laurie Nipper Heintz
P Richard & Sherry Lindgren
PH Jeffrey & Shannon McClain Martin
♦ Robert & Marianne Mathena
Gregory & Nancy Newcom Long
PH Dennis & Mary Lou Piepergerdes
George & Kim Rheingrover Pruitt
Mike & Chauntel Clark Ranney
Robert & Annette Hughes Reid
Rhonda J. Ruffalo
P ■ Stuart & Amy Crum Sherman
Garold & Velda Smith
James & Kathelene Prager Tingle
P ♦ John & Jennifer Vogel
Dale & Jeannine Andersen Ward
Todd & Susan Stanton Wouters

1986

- P Joseph & Sherry Hughes Booz
PH ★ Kevin & Heather Badder Brunner
♦ Danette Bruns

- PH ♦ Cal & Sharron McClain Closson
■ Dan & Kimberley Fry Donarski
■ Jay & Patricia Dudley
PH Jared & Denise Maple Fears
H Joe & Sharon Erickson Hanna
■ Keith & Debra Daikawa Harder
Bryan & Lori Hill
P ♦ Jim & Claudia Horton
+ Phillip & Dianne Koch
Shawn Leighton & Dale Cleland
PH Richard & Sherry Lindgren
P ■ James & Catherine Wolfe Lysinger
PH Jeffrey & Shannon McClain Martin
P ★ Jeffrey & Susan Scranton Naylor
Brian & Rebecca Casino Newell
PH Max & Cynthia Harper Pitt
P ■ Randall & Mary Scott Pratt
★ Kevin & Felice Farrand Prine
P Brad & Michelle Bossert Shaw
Craig & Karen Sneathen
■ Dan & Brenda Sacry Volz

1987

- Abbie Hobbs Allen
David & Cathy Murphey Andrews
P ■ Reggie & Lesa Brown Bowerman
♦ Marci L. Brown Turlin
Dana & Sandra Hentz Carlile
David J. Clark
Peter Cummings & Eric Allen
John & Dee Cole Danielson
■ Keith & Debra Daikawa Harder
Todd A. Houston
Robin Carr Hulse
PH Keith & Jean Ann Ford Knox
P ♦ Scott & Jacqueline Mobley McClain
■ Scott & Dana Burford McGuire
Curtis & Sharon Billings Sperry
Cristin Wiley Almanza
P Susan G. Woods
Brian & Danelle Brady Woodson

1988

- P Douglas & Sandra Badder
P Joseph & Sherry Hughes Booz
P James W. Collins
Sean & Dawn Dye
Rachel M. Fant
PH Jonathan R. Hampton
Brent & Jill Maedel Hancock
Lisa A. Hedrick
Donald & Peggy Deller Krueger
P ■ James & Catherine Wolfe Lysinger
Michele Mueller McGrath
Mike & Chauntel Clark Ranney
Gregory & Holly Ward Shelford
Terry & Jolene O'Dell Whitney
P ■ Bruce & Janet Ward Worthington

1989

- P ★ Susan E. Bevington
Kirk D. Bjorland
P ■ Reggie & Lesa Brown Bowerman
Dana & Sandra Hentz Carlile
♦ Randy & Katie Booz Arnold Clow
P ♦ Cheryl Troeh DeHaan
PH ■ Gary Heisserer & Karla Fennick
Scott & Darla Mann Gelande
Brent & Jill Maedel Hancock
■ Keith Crowder & Kara Harmon
Donald & Peggy Deller Krueger
Carolyn McCollum Langston
■ John & Sandra Nace Ludwig
Kenneth D. Madsen
Phyllis A. Manning
P ♦ Scott & Jacqueline Mobley McClain
P ■ Randall & Mary Scott Pratt
Roger & Patricia Wilkinson Sacry
Thomas & Joy Craven Scranton

1990

- A. Natalee Anderson
♦ Randy & Katie Booz Arnold Clow
PH ★ Kevin & Heather Badder Brunner
Bradley & Dawn McCracken
Closson
Mike & Stacey Danielson Wheeler
Melissa D. Heddal
P Andrew Kreiss & Michael Lewis
Shandra K. Newcom
Larkin & Kelly Johnson Powell
Jay & Sanna Lambert Rogers
Thomas & Joy Craven Scranton
Craig & Lisa Mann Serig
Shawn & Jami Ulanski Skinner
Jill Foster Steward
★ Tony & Peggy Sturdevant
P ★ Howard & Christy Worlund-Jarvis

1991

- P ♦ Kirt D. DeHaan
P Douglas E. Graves
P Roger & Cheryl Leighty Hipp
P ★ Howard & Christy Worlund-Jarvis
Don & Joni Lysinger Myers
★ Kevin & Felice Farrand Prine
■ Todd & Joyce Coultrap Sturgis
PH Marvin & Thelma Eagle Sword
+ Andrew & Marcia Thomas Berry
Matt & Lisa Wilber
Brian & Danelle Brady Woodson

1992

- Blaze & Elena Campbell Barbre
Janelle Brooner
Robert W. Fulton
Dale & Monica Jorski Fundzak
Beth Higdon & John Funke
Frederick & Stacey Mengel Keen
James & Julie Smith Knallay
Dobrin & Eliza Kolev
Steven & Doris Ebler Laursen
D. Eric Melton
Joel & Angela Martin O'Dell
Judy L. Payne
Shannon D. Pearce
P Mark & Laura Woods Sanders
Shawn & Jami Ulanski Skinner
+ James & Paige Stanfield-Myers
■ Peggy Adams Tharp
Jeremy D. Tucker

1993

- Patricia McKeon Ackerman
■ Carol Detling Fricke
■ Dennis & Dawn Jolly Heaberlin
Robert W. O'Leary
Don & Constance Asbury Ostergard
Matthew D. Wiley

1994

- ★ Paul Beck & Cristine Stallings
Lance & Kathy Blanchard Burnette
Frances J. Cantrell
Craig & Pamila Bickel Deichmann
Tom & LucyAnn Santarsiero
Edwards
Steve & Madora Garn Graffeo
Kevin & Rochelle Merrill Thorne
Dorothy Holt Trout Brantley
♦ Ron & Barbara Verwers VanWyk
David J. York

1995

- Chad & Dee Rees Bradshaw
Jennifer Carlisle Beck
Edwina Dorsey
Mark & Lisa Edris-Knapp

Ricky & Elaine Iles Gates

- Donald & Phyllis Monroe Haulsee
- James & Alma Holcomb
- Celeste M. Lawson
- Aaron & Shandra Leeper
- Todd & Michele Masters Magner
- Michael & Lisa Seidel Romig
- Susan Kaye Kelley Rossetti
- Mark & Michele DeBarthe Sadler
- P Kevin & Stacey Powell Slifka
- P + Andreas & Rebecca Shaw Stabno
- Jennifer Sellars Warrington
- Donald & Carrisa Garwood Welch

1996

- Christine Bishop
- ♦ Angela Branson
- Kevin & Talia Kinder Brown
- Brad & Cherie Elliott Christ
- D. Keala Clark
- Molly Greenlee Farkas
- Alice Gates
- Linda C. Griffiths
- Nathan & Tina Coleman Harris
- Louis & Jennifer Ingram Imhoff
- ♦ Debra Boelens Kopp
- Amanda Frey Laws
- PH ■ Dale & Judy Luffman
- Chira Ann McKee Marker
- Brad & Sheri Nelson Millard
- Michael & Lisa Seidel Romig
- Chad R. Schutte
- P Kevin & Stacey Powell Slifka
- Andrei G. Smilenov
- Adam & Vadsana Khamphakdy Smith
- ★ Tony & Peggy Sturdevant

1997

- Lila Haymaker Barlow
- Todd & Joan Riesberg Bindel
- Chad & Dee Rees Bradshaw
- Doreen Gronlund Denault
- Merry A. Dudley
- Mark & Lisa Edris-Knapp
- ♦ Tracy & Rosa La Puente Flowers
- Chad M. Godfrey
- Teresa Houck Jewett
- Ian M. Kohoutek
- Julie Steele Mahoney
- Brian & Monica Johnston McKeivitt
- Brad & Sheri Nelson Millard
- Tina M. Ross

1998

- Todd & Joan Riesberg Bindel
- Ken & Pam Combs
- Michael Dauernheim
- Addam Fera
- P ■ Jeremy & Mendi Graybill
- Adam & Vadsana Khamphakdy Smith
- Jeffrey & Shara Barbour Matlock
- Andrew & Amber Edsall Simpson
- Michael & Danielle Stowell
- ♦ Chad & Robin Wyllie
- Debra Buckner Young

1999

- Shane M. Adams
- Richard & Sarah Steele Allen
- Marcia Collins D'Oyly
- Casey & Annie Lindemann Dudek
- Bryan & Katie Booth Heinrich
- Jonathan R. Lavender
- Katie Doyle Mauer
- Carolyn H. Meadows
- Brett & Sarah Ward Talcott
- Tammi Ozinga Wight

2000

- ♦ Fae-Marie Ross Donathan
- Felicia N. Durst
- Karen M. Eder
- Carol Grant-Holmes
- Heather R. Jaques
- Karen S. Keger
- Dianne Perry McKenzie
- P Alek & Beti Velvska Memca
- Amy Lee Meunier
- Leanne R. Norton

2001

- P ■ Elizabeth A. Adair
- Micah & Amanda Williams Allison
- Barbara Emmer Brown
- Zlatko Dimitrioski
- Casey & Annie Lindemann Dudek
- Eileen Griffin Humphrey
- Melissa A. Lewis
- Kevin & Elizabeth Everett Lloyd
- Michael Morain & Heath Smith
- Nikki Murphy
- Martha Gray Race
- Douglas & Ginelle Sakima Roberts
- Andrew & Amber Edsall Simpson

2002

- Micah & Amanda Williams Allison
- Jane Hall Chaillie
- Patricia A. Cooney
- Alma Lerma Cote
- Kay E. Doverspike
- Nick & Kerbi Everett Elsenbroek
- Craig & Celinda Bernal Foster
- Emily Donnelson Galvan
- Mark Mesle & Abbey Studer
- Susan Skoor Oxley
- Bryan S. Talcott
- Todd & Smita Kumari Volz

2003

- P ■ Stephen & Stassi Cramm
- Jody Garrett Gatewood
- Desiree Campbell Johnson
- Preston & Julie Thomann
- Kelihoomalulu
- Claudia Hryniewicz Levesque
- Brett & Sarah Ward Talcott

2004

- Tom & Christina Manuel Anderson
- Mary Davis Begley
- Edith A. Gallaher
- Gregory & Lynda Schorr Hankins
- Alex & Kathleen Beatty Hnatyshyn
- Preston & Julie Thomann
- Kelihoomalulu
- PH ● Carl & Florence McGuire

2005

- Tom & Christina Manuel Anderson
- PH ■ Donald & Polly Brown Mehlich
- Kevin & Talia Kinder Brown
- Macey A. Ellis
- Jake & Erin Farnham Everett
- Craig & Celinda Bernal Foster
- Pablo V. Moreno
- Mary Cooper Singletary
- Donald & Carrisa Garwood Welch

2006

- Dan & Jennifer Everett Doerfler
- Natalia Hernandez Duraes
- Nick & Kerbi Everett Elsenbroek
- John A. Godfrey
- Ashley Christy Hull
- Susan B. Janicke



**David and Betty Nipper Endowed Dean's
Chair Community of Christ Seminary**

**Paul E. Morden Endowed Seminary
Chair of Religion**

Don Compier, Ph.D.

Jeffrey & Shara Barbour Matlock
Roland L. Rillos

2007

- Jacob & Erin Farnham Everett
- Dritan Zhuja & Megan Freyer
- Ethan T. Mechling
- Sanjay Purohit
- Mark & Rachel Bradford Tovey
- Elmer & Peggy McMillin Van Dyke
- David & Heather Rider Wilson
- Dritan Zhuja & Megan Fryer

2008

Maribel Balandrano
Adam & Kasey Johnson Steen
David & Vera Wetteroff

2009

- Matt & Bethany Garcher Bendorf
- Samuel E. Chester
- Jan J. Gray

2010

Matt & Bethany Garcher Bendorf
Jenny L. Jackson
Krista M. Woodend

2011

2012

Robert G. Watkins

2013

Nathaniel R. Daugherty
Jonathan A. Hanson

Students

Damon Bryan
Nathaniel R. Daugherty
Adam M. Goodvin
Jonathan A. Hanson
Kenneth R. Holmes
Jeffrey J. Kline
Troy Lauduski
Carlos A. Mendoza

Honorary Alumni

- P Robert & Nora Ackerley
- PH ♦ Bill & Judy Thomas Brett
- P ♦ C. Orman & Colleen Brooner
- PH ♦ Byron & Jane Constance
- P Jack & Phillis Davison
- PH ■ Don & Ann Everett
- PH Lucienna Jones
- Bill & Carita Juhnke
- PH ■ Lewis & Fanchon Muir
- PH ■ John & Bette Sellars
- P ♦ JR & Carol Shaw
- PH ■ Wallace & Anne Smith

Friend Parents/ Grandparents

**Alumni Parents/Grandparents
are listed with their class**

- Andrew & Mercy Ansong
- P + Mary Lou Ash
- P ♦ Neil & Kathy Badder
- Brad & Dawn Baldwin
- John & Cheryl Ballantyne
- David & Jama Blentlinger
- P Jonathan & Julia Bredin
- Robert & Renee Cairns
- Ronald & Patricia Cunningham
- Bruce & Patricia Dale
- Rose Marie Quattlebaum Davis
- P Jack & Phillis Davison
- Dennis & Loretta DeHoedt
- David L. Deemer
- Jim & Jan Douglas
- Isabella A. Fisher
- Keith & Kim Fletcher
- Charles & Jennifer Givens
- Mark & Elizabeth Godfrey
- Juan Serrano Hernandez
- Stephen Iddings
- P Rex Ishikawa
- Michael & Christina Sage Keenan
- Richard & Sandra Kouri
- Robert & Ellen Lotz
- Glenn & Carol Martin
- Lawrence McKinney
- Larry & Gail Meeks

Ronnie L. Mickelson

- PH ■ Lewis & Fanchon Muir
- H James & Janet Poirier
- Curtis & Laura Prettyman
- Edward & Joni Rillos
- William & Rochelle Ringsdorf
- Marjorie A. Ruoff
- Roberto Sanchez
- Art & Cindy Sathoff
- Velda J. Schaal
- Harry & Kathryn Simpson
- Chris & Jona Wandrey

Friends | \$665,601 received

- Mark & Gaye Abrahams
- P Robert & Nora Ackerley
- Scott L. Albright
- ◆ Donald B. Albro
- Peter Cummings & Eric Allen
- George & Linda Allen
- Diane Allison
- John R. Almond
- P ■ O. Roger Anderson
- William & Virginia Anderson
- Margaret Appling
- Ed & Shirley Saurtell Atkinson
- P Elaine R. Avery
- P Allan & Marianna Badder
- Joseph W. Badder
- Ivon & Pam Bailey
- Joyce M. Baker
- Ronald & Tammy Ball
- William & DeeDee Ballard
- Cynthia A. Bargas
- Kevin & Millie Barker
- Larry & Glenda Baskin
- James P. Bassing
- P ■ Doyle & Madolyn Baughman
- Dee F. Beavers
- Don & Lynda Beck
- Lula Maxine Beckham
- Dean & Sonia Bedsworth
- Matthew & Katharine Beem
- Judith Belfer
- PH ◆ Marjorie J. Belville
- ★ Margaret Bender
- Ronald & Elaine Benevides
- David & Marta Graybill Benglis
- Debra R. Berg
- James & Andrea Biebl
- Marcy Biesemeyer
- Lesli Bjork
- Susan Bjork
- Dean Black
- Floyd & Carol Blentlinger
- Betty Ann Bolitho
- Amy R. Bollinger
- Joan Boone
- Richard & Rosella Borgen
- Barbara A. Borst
- William & Doris Bosse
- Sheryl L. Boswell
- Dennis & Ruthann Boyd
- Douglas K. Bradford
- Flo Braidwood
- Barbara L. Bredensteiner
- P Woodward Brenton
- Dennis & Vicki Briggs
- Don Brookstra
- Kim Brown
- Steven & Rose Marie Brown
- PH ◆ Patricia Votava Bruch
- Carmen Bruno Martinez
- Marian Bruno Martinez
- Robert Bruno
- Samuel & Shiela Buck
- Joan Bucy

- ◆ Mary Buntin
- Jon & Carolyn Burchfield
- Charlene K. Burkhardt
- John & Carolyn Burns
- Gene & Joanne Cable
- Leo & Carole Caesar
- Donald & Wanda Cain
- Sonja K. Cain
- Melanio M. Calara
- Jack Cave & Jeanette Caldeira
- Carla Campbell
- James & Gloria Campbell
- Amilda I. Campos
- Eugenia Carandang
- Rolando & Rosa Carandang
- LeRoy & Carol Carpenter
- P ■ Clifford L. Carr
- ◆ Roberta S. Carr
- Noemy Carreno Corius
- Wayne & Linda Carroll
- Michael & Cheryl Case
- Johany Castro
- Marty & Cindy Cavanah
- Ann Chambers
- H. Kenneth & Diane Chan
- Kenneth & Shirley Christian
- ◆ Nancy C. Churbuck
- Richard & Teresa Clark
- Terry & Amy Clark
- Kenny & Lisa Clary
- Angela S. Claussen
- James & Karen Clayville
- P. Bryon Coleman
- Clayton & Joann Condit
- Arvil G. Conk
- Carl & Tammy Conrad
- PH ◆ Byron & Jane Constance
- Cesar N. Cordero Rabell
- P ★ Marilyn M. Cotton
- Duane T. Couch
- Keith & Sandra Coultrap
- Norman & Kathryn Cox
- Alicia R. Craig
- Basil & Barbara Craig
- Kenneth & Marilyn Craig
- ◆ Kathleen Crummer
- ◆ Dennis & Dona Cunningham
- Ann M. Cyr
- John & Beverly Danielson
- N.J. Davis
- P J. Wesley DeBusk
- P Robert & Cathy DeBusk
- PH ◆ Nevada Surbaugh Dean
- Victor & Maria Del Moral
- Gene & Lori Dewes
- ◆ Ruth H. Dickens
- David L. Dickerson
- Douglas M. Dickey
- Joseph & Mary Jo Dileo
- Melba Dixon
- Patricia M. Doerfler
- Greg & Kathy Doty
- Melva S. Douglas
- Joan Douglass
- James M. Doyle
- Michael & Sandra Doyle
- Roger & Bev DuVall
- Betty Duncan-Goetz
- P Bill Dunn
- P William H. Dunn, Sr.
- John & Sharon Dye
- Terry A. Dye
- P Eileen Meehan Dyer
- Douglas & Jane Ebert
- Lucille J. Ebert
- ★ David & Anna Edsall
- ◆ James & Karen Edwards
- Jeffrey and Tari Eeling
- Scott & Holly Ehrlich
- Holly Ehrp
- Dianne L. Ekenberg
- Joe & Marcia Elliott

- Stu Elliott
- Thomas & Tracey Engel
- Jane England
- Monte & Melody Erickson
- Cathryn Esse
- Loren C. Esse
- Don & Nancy Evans
- James & Brenda Farnsworth
- Shauna Dilks Fazio
- Eddie Fenollal
- Nestor & Julieta Ferrer
- Frances M. Fick
- Glenda S. Finn
- Bill & Jeanine Fletcher
- John Foley
- Chris Fong
- Howard & Marjorie Fouts
- Glenn & Francoise Francisco
- Mark & Kathy Franzblau
- Robert W. Frutchey
- Michael & Myras Fulgencio
- Diane Fulson
- Monisha V. Fulson
- Maria Elena Garcia Bruno
- Rodolfo A. Garcia
- Donald A. Gard
- Bruce & Lila Gardner
- PH ★ Edward & LaVerne Garfield
- Dixie Garrison
- Mary & William Giddens
- P ■ Douglas & Sally Gielow
- P Ronald & Carol Gillilan
- Norman A. Glasser
- Todd Glidewell
- Michael T. Godek
- Brent & Corrine Godfrey
- Nancy A. Goodrich
- Ellis E. Gorden
- Irene M. Gordon
- Linda M. Gordon
- Bob & Sharon Gordon
- Juanetta Gould
- ★ Ethel Graham
- Alyce C. Green
- P ● R.R. & Maxine Greninger
- Kevin M. Griggs
- Carly C. Groetsema
- Cheryl S. Groetsema
- Harold & Arneila Gulick
- ◆ Ray & Faye Gurwell
- Joni L. Halley
- Zaheir Hamchaoui & Tounes
- Adjouadi
- Eric & Barbara Hamilton
- Robert N. Hanson
- P Robert & Mary Hanton
- Franch Harb
- Tom Harms
- ◆ Gerald & Estella Harris
- Franklin & Diane Hartman
- Anthony & Grace Hassey
- Patricia A. Hatt
- Jack & Leslie Hausmann
- Jeff & Tara Hausmann
- Beverly Hay
- P William & Sally Heath
- Marvin & Ellen Heaton
- Sam & Sue Helt
- Nancy M. Hill
- Harold & Nancy Hillhouse
- Barb Hillson
- Brian Hillson
- Sheila A. Hines
- Joan L. Hintzsche
- Michael & Gwenell Hobson
- Viva M. Hodel
- Kenneth & Danielle Hodge
- Dennis W. Hodge
- Kevin L. Hogue
- Vernon & Sandra Hogue
- David & Anita Holder
- L. Alma Hollywood

- Kenneth R. Holmes
- John & Laura Holz
- Nate Hoselton
- C. L. Howell
- Julie Hryniewicz
- Gene & Jeannine Hummel
- Sandra K. Hunt
- Mitchell & Shirley Iddings
- Steven & Debbie Irving
- P Walter Ishikawa
- ◆ Arlene F. Jackson
- Deloris I. Johnson
- PH Gwendolyn Johnson
- P Kenneth & Joan Johnson
- Clinton & Laura Johnson
- Bob Johnson
- ◆ Elizabeth O'Dell Jones
- Donald E. Jones
- Howard & Carolyn Jones
- James & Dinah Jones
- Jeanene Jones
- Kimberly S. Jones
- Kevin & Leann Jones
- PH Lucienne Jones
- McKenna Jones
- Michelle R. Jones
- Roger & Genni Jones
- Billy & Sharon Jones
- Roderick & Nadira Joseph
- Teresa L. Keck
- John & Rosalie Keehner
- Shirley Keith
- Thomas & Carmelita Kemp
- Norma Kemp
- Regan & Mary Kenyon
- P Linda J. Keown
- Carol Kiernan-Griswold
- John & Debbie Kish
- ◆ Lloyd & Ethel Knackstedt
- ◆ Samuel & Cheryl Knox
- Karen L. Krabbenhoft
- Kevin Krabbenhoft
- P Michael Lewis & Andrew Kreiss
- Vernon & Alice Kroll
- Warren & Betty Krueger
- John P. Kuehl, Jr.
- Albert Kuhl
- P ■ Harold Lambert
- P ◆ Gordon & Jo Lambert
- Kevin & Dawn Lauret
- Gerald & Melodie Lawhead
- Jackie Lawrence
- Alex Diaz Leal
- PH William J. Legg
- P ● Helen E. Lennon
- Joska B. Levy
- Christina S. Lilja
- David & Susan Lilja
- Curtis & Cheryl Lilley
- Beverly J. Lindburg
- Dennis & Kristine Lock
- Carole A. Loeffler
- William O. Long
- Jan & Lorita Longenecker
- Richard M. Loochtan
- David & Dorothy Loomis
- Fred Lorensen
- Grace Loscalzo
- Brian & Kimberly Louderbaugh
- Scott Luehring
- Larry & Carolyn Luther
- Catherine V. Lynch
- P ● Ray & Sylvia Maedel
- Amber Magee
- Raymond & Mary Malone
- Marijo A. Mangan
- Adam & Teresa Mangold
- Marianne Mansfield
- Charles & Rosalyn Martin
- Derek & Amy Martin
- Elliott Martin

Farrell L. Martin
Norman & Helen Martin
Thomas & Nellie Mathews
Roy May & Evelyn Monroe
Francis E. Mazzaferro
Dale W. McAllister
PH Ray & Katie McClaran
■ Katie R. McClendon
Marie A. McFarland
George & Mary Ann McGlamery
Gerald & Lynette McGlamery
Kathy A. McGuire
Kevin McMullen
Curtis & Kristine McNaughton
Brian & Abigail McNeill
George & Dian Meadows
Stewart & Trudy Messerschmidt
P Jack E. Meyer, Jr.
Denise L. Miller
Ezra Miller
Jeff & Judith Miller
Mark W. Millsap
P Don & Barb Millsagle
P Chip & Kristina Millsagle
Akwasi Minta
★ Dorothy C. Misner
Dorothy T. Mizelle
James P. Mobley
Asuncion Moncaleano
Juan A. Moncaleano
Marvin & Jocelyn Moniz
+ Ralph & Dorothy Mortimore
Cherisse Mosbacher
Linda R. Moser
Catherine F. Mosman
Scott A. Mueller
Larry D. Murphey
K. James Myrberg
James & Jill Namitz
Magda Navarro-Castro
Faye Nelson
♦ Grant L. Nelson
Roger & Joan Nielsen
Dorothy M. Nipp
Terence & Dianne Nixon
William & Cyndra Norman
Daniel Lawrence Nowiski
Kevin & Deborah O'Brien
Carrie O'Byrne
L. Sue O'Dell
Steve & Amy O'Keefe
Yvette M. Oloff
Diane Olvera
Eduardo & Lourdes Ortega
PH William & Ila Palmer
Eddie & Nancy Parman
Ray Parsons
Marian R. Pauley
Dale & Cathy Payne
P ● Georgia R. Payne
Thomas W. Perry
Michael S. Peterschick
James & Linda Peterson
Lowell & C. Janet Pettit
Daniel P. Phillips
Ronald & Adina Phillips
N. Lorraine Phleger
Ellis B. Pickett
P ■ Mike & Jane Pillsbury
Fran Pittaway
John & Cheryl Polka
DuWayne & Laurie Polte
David M. Powlledge
♦ Donna M. Pratt
William H. Prescott
Judy Prettyman
Laurie Primeau
Luanne P. Prince
Ron & Elaine Pung
Anthony M. Pycior
Karen Quick

Edwin Quinones-Perrata
Lisa A. Ramold
■ Mary E. Randall
Clint A. Reine
Dale Remsbery
Robert & Audrey Richardson
Gary & Tracy Ringsdorf
Gene & Sharon Ringsdorf
Maria D. Rios
Roberto Rivera Garced
Gary & Bernadine Roberts
Joseph S. Roberts
Judith Roberts
Redge & Linda Roberts
Paul & Patti Robino
Thomas & Esther Rodabaugh
Duane & Shirley Rodecap
Fabian Rodriguez Torres
Eugenio Rodriguez Velez
Ryan & Eulalia Rodriguez
Alan & Lisa Ross
Ralph & Mary Ann Rowe
Egon & Patricia Rushman
Joan Sagle
Jane F. Sakima
P Anonymous
Katie Saliba
Duane & Dawn Salswedel
P Stanley & Marylou Salyards
Jose & Martha Sanchez
Kortnie Sanchez
Carlos & Maria Sanchez
P Duane & Alpha Sandage
PH Mary Sandage
Ana Santana Torres
Kevin B. Schafer
Kenneth & Patty Schlosser
Florence E. Schmidt
Jeanette Schmidt
Holly A. Schmitz
+ Gary & Shirley Schwab
Charles & Anna Scott
P Mickey & Beverly Seeman
Nicole Serrano-Garcia
P ♦ Bertha M. Shaw
Michael & Margo Shepard
Neal & Julie Sherbeyn
Hilary Sigismondi
Melvin & Ina Simpson
Terrie S. Simpson
Mickey & Linda Sinclair
Steven & Linda Slaten
Michael Morain & Heath Smith
Chuck & Penny Smith
Sandra L. Smith
Gregory & Elizabeth Soenen
Stacy St. Clair
Robert & Mary Stahl
Betty J. Stanley
Myron & Joani Steinbrink
■ Jack & Helen Stephenson
P Elaine P. Stienon
Joyce Stinocher
Brad & Cherie Stockford
David N. Stockford
Donald & Mary Ellen Stockford
Konrad & Mary Stokman
■ Carole Stow
Francis & Barbara Stowell
♦ Vince Stowell
Ronald & Catherine Stubbs
♦ Joe & Sonia Studer
Sam & Lori Syverud
Muriel F. Talcott
Jerome Tasker
Michael & Mary Tatko
♦ George & Laura Taylor
Bonnie Lou Thomas
♦ Robert B. Thomas
Travis L. Thomas
Bruce Thompson

Mack P. Thompson
PH Marjorie M. Thompson
Arthur & Ruth Tooze
■ Keith & Janice Townsend
Bob & Dorothy Tubman
Shaun Tubman
PH + Beverly Tyree
Steve & Alice Valliere
Harry & Tammy VanDenHof
Dora Verbel
● Leo & Delores Versteegh
+ Leroy & Annetta Vickery
David & Valerie Videtto
Jon & Maile Viela
Robin P. Vierra
H. Michael Wallace
Rex & Barbara Waller
PH + Virginia P. Walsh
Clyde & Mary Wandrey
Walter J. Warntjes
Thomas Waters
Dale & Martisha Watson
Joseph & Susan Waugh
James R. Weaver
Jon Weinrich
Samantha Welch
■ Paul & Sue Westbrook
David & Vera Wetteroff
William M. Whitney
J.D. & Rubyjo Wilbanks
♦ Carolyn Wilcox
■ L. Joyce Wilcox
Helen L. Wiley
Joe Wiley
Dell & Laura Willard
Clarice Williams
Danny & Robin Williams
John & Janet Williams
Kenney & M. Susan Williams
Peggy A. Williams
Alene Wilson
B.N. & Charlene Wingard
Kevin Winter
P Martha P. Wintermeyer
James Wisley
Mary Wisley-LeGrand
P + Darwin & Ethel Wismer
L. Sue Witte
Sue Wood
Bonnie L. Woodard
P ★ Roy & Sandra Woods
P ★ Larry & Catherine Xander St. John
Autumn Young
★ Gary & Janice Zimmerman
Larry E. Zwer

Employees

P ♦ Steve & Janelle Jones Anders
P ♦ Lee & Kathleen Clauson Bash
★ Paul Beck & Cristine Stallings
Kirk D. Bjorland
Kevin & Talia Kinder Brown
PH ★ Kevin & Heather Badder Brunner
♦ Tony & Charmaine L. Chvala-Smith
P James W. Collins
■ Ken & Pam Combs
P Evelyn Conrad & Paul Davis
PH R. Paul & Jeanne Sundell Davis
♦ David & Janyce Simons DeBarthe
Linda DeBarthe & Randy Meline
Jerry & Kathleen Mullins DeNuccio
Jeffrey Douglas
PH Bill Dudek & Bev Ballantyne-
Dudek
Allison Dudley
Mary Dugan
Sean & Dawn Dye
P Ava Carmichael Eagles
Michael & Lori Eason
♦ Mark & Benna Yarrington Easter
Priscilla Eppinger

PH + Kelly & Tammy Ewing Everett
P Jeffrey & Hannah Falkner
Terry & Candy Hart Fulton
■ Jan J. Gray
♦ Randall & Laurie Johnson Hale
PH + Dan & Suzanne Fisher Hanton
Richard & Judy Baker Harrop
PH ■ Karla Fennick & Gary Heisserer
Donn & Peggy Anderson Henson
★ Barbara Hiles Mesle & Bob Mesle
★ Jim & Patricia Daily Hoffman
P ♦ Jim & Claudia Horton
P ♦ Rick & Sandra King Isham
★ Richard & Marsha Robbins Jackel
Jenny L. Jackson
P ♦ James & Patricia Magle Jones
Robert & Janet Kelly
P Dale & Marian Garrett Killpack
+ Daniel & Susan Johnson Knotts
Linda Stuart Koehler
Robert & Diane Loving Kyser
Leonardo Lebas
P Duane & Shelly Leialoha Hartstack
Rodney & Sherry Leialoha Waipa
★ Duane & Joyce Starnes Lighthill
PH ♦ M. Lorrie Long
PH ■ Dale & Judy Luffman
★ Stewart & Patricia Hughes McDole
Linda DeBarthe & Randy Meline
★ Barbara Hiles Mesle & Bob Mesle
■ Ron L. Millard
Gary & Phyllis Sandidge O'Daniels
F. Charles & Katie Everett Persall
Duane & Cathy Alley Porter
Robert & Angela Radloff
Mike & Chauntel Clark Ranney
Kurt & Danise Foster Remmenga
+ Connie L. Roberts
Wilaiporn Rojjanasiriat
■ Thomas R. Scheira
PH ■ John & Bette Sellars
Mary E. Shawgo
★ Joe & Diane Eberly Shelton
P ■ Stuart & Amy Crum Sherman
Ed & Kathy Shields
Loren & Rochelle Spicer
★ Tony & Peggy Sturdevant
■ Todd & Joyce Coultrap Sturgis
PH Marvin & Thelma Eagle Sword
P ■ Janice K. Tiffany
P Ron & Pat Gabrielson Trachsel
David J. Trehwhitt
Elmer & Peggy McMillin Van Dyke
● Nancy Steinke Wallace
P Parris & Katie Watts

Businesses

\$172,294 received
AKJ Construction Inc
ARS Auto Repair Inc.
Alaska Airlines
American International Group
American State Bank - Lamoni
Ameriprise Financial
Amica Mutual Insurance Company
BTC Bank, Bethany, Missouri
Badder Group Incorporated
Bank of America Foundation
Bridgestone Americas Trust Fund
Capital Orthopaedics & Sports
Medicine, PC
Caterpillar Foundation
CenterPoint Energy
Chalk & Wire Learning Assessment
Chevron Companies USA Inc.
Cisco Systems, Inc.
Clarke County Development Corp.
ConocoPhillips Company
Corporate CopyPrint
Cunningham Auto Body Inc.
Damm Pharmacy

Dogwood Hills Tree Farm
Dow Chemical Company
Entertainment Properties Trust
Eli Lilly & Company Foundation
Farmers Cooperative Co
Flury-Hinderks Insurance Agency
General Electric Foundation
Generali USA Life Reassurance Co
Graybill & Co.
Hakes Real Estate, LLC
Heartland Tanning, Inc.
Hometown Fabricating
IBM Corporation
Independence Dental Excellence
Industrial Hardfacing Inc.
Intel Corporation
Iowa Corn Growers Association
J.E. Dunn Construction Company
JP Morgan Chase Foundation
Kenkel Family Chiropractic
Lilja Tiling Service
Lockheed Martin Corporation
R. H. Macy & Co., Inc.
Management Experts LLC
McDonald's Corporation
Merck Partnership For Giving
Meredith Corporation
Microsoft Corporation
Multivac
Nationwide Foundation
Nebraska Impact VBC
Northrop Grumman Foundation
Orthosport Rehabilitation, Inc.
Orthowest, PC
PG & E Corporation Foundation
Pack Leader USA LLC
PepsiCo Foundation
Pettijohn Auto Center
Plains Exploration/Production Co
Procter & Gamble
Pyco, LLC.
Quick Set Printing, LLC
Restless Wind, Inc.
Riverside Mission Florist, Inc.
Samuel Roberts Noble Foundation
sanofi-aventis
Schimmer, Inc.
Specialty Body & Paint Inc.
State Farm Companies Foundation
Summit Lending Group
Summit Masonry, Inc.
Summit Promotional Group LLC
Synergy Therapies, LLC
Bank of New York
Boeing Company
Prudential Foundation
Toshiba Business Solutions
Union Pacific Corporation
Walt Disney Company Foundation
Wells Fargo & Company

Churches

\$265,850 received

Community of Christ Scottsbluff NE
Community of Christ Brighton CO
Lamoni Community of Christ
Community of Christ World
Headquarters
Gardena Community of Christ
Live Oak Community of Christ

"My experiences so far have been very good. I enjoy the American system and all my friends that I have. I will continue playing tennis and studying hard so that my parents would be proud of me, as their son that's being successful away from home."

Rodolfo Sanchez, Mexico

Donor Advised Funds & Other

\$82,410 received

Assoc of American Colleges & Universities
Central Decatur School District
Clarke Community School
Diagonal Community School
East Union Community School District
Educational Assistance LTD
Fidelity Foundation
Greater Horizons
HealthEd Connect
Lamoni Community School District
Lion's Club - Osceola
Murray Community School District
Optimist Club of Mendota
Osceola Rotary Club
Pi Eta Chapter
Ringgold County Teen Center Inc.
Rotary Club of Decatur County
Schwab Fund for Charitable Giving
South Callaway R-II School District
Vanguard Charitable Endowment

Realized Estates

\$1,307,768 received

Estate of Howard & Opal Baker
Estate of R. Edwin/Joy H. Browne
Estate of Edward & Alice Buckley
Estate of Betty Clark Budworth
Estate of Glenna N. Chapin
Estate of Nevada Surbaugh Dean
Estate of Virginia T. Funkhouser
Estate of Flora M. Holmes
Estate of Hugh & Joyce Kensler
Estate of Evelyn I. Phinney
Estate of Claremont & Charlotte Robinson
Estate of Edmere & Wayne Shaw
Estate of Thomas W. Thatcher Jr.
Estate of John & Shirley Whipple

Foundations

\$824,993 received

Anschel-Eilian Family Charitable Foundation
Arizona Community Foundation
Bruce & Lucille Lambert Charitable Foundation
The DEKKO Foundation
Fairchild Martindale Foundation
Graceland Canadian Foundation
Greater KC Community Foundation
HNI Charitable Foundation
Health Care Foundation of KC
Jonathan B. Bredin Foundation
Minneapolis Foundation
Richard & Norma Small Foundation
Roy J. Carver Charitable Trust
Salgo-Noren Foundation
Shaw Foundation
South Central Iowa Community Foundation
The Vredenburg Foundation
The Wallfam Fund
Woods Family Charitable Foundation

Fundraising Consortia

\$34,919 received

Iowa College Foundation
JustGive.org

Gifts-In-Kind

Anders Crane Service
PH ♦ James & Pamela Smith Ash
BTC Bank, Bethany, Missouri
Bank of the West - Lamoni
Barker Implement
Ned & Teresa Bergman
Kim Berry
PH ★ Leonard & Darlene Votava Boswell
H Mark & Tacey Hampton Brewster
P ■ Gail Hice Brown
Jerry & Eleanor Bruch
J. Russel Bruch
PH ♦ Patricia Votava Bruch
Ronald & Caryl Goodyear Bruch
Richard A. Bunch
PH + Myron & Nancy Borland Calhoun
Harold & Patricia Chadwick
P ♦ Lee & Kathleen Clauson Bash
Bradley & Dawn McCracken
Closson
■ Ken & Pam Combs
Tiffany Crowther
♦ Clive & Sandra Baird Davis
PH R. Paul & Jeanne Sundell Davis
Linda DeBarthe & Randy Meline
PH Bill Dudek & Bev Ballantyne-Dudek
PH + Kelly & Tammy Ewing Everett
P Leslie & Linda Carmichael Gamble
Jim & Jeannie Gibson
Graham & Donabelle Graham
Beth A. Gregory
♦ Randall & Laurie Johnson Hale
Nancy E. Halferty
Sandra Chadwick Hamar
P ★ Gregory & Holly Lennon Henson
Donn & Peggy Anderson Henson

Canadians Supporting Canadian Students

George & Linda Allen
P ♦ Neil & Kathy Badder
P Allan & Marianna Badder
P Douglas & Sandra Badder
Eugenia Carandang
Wayne & Linda Carroll
Michael & Marie Njeim Coulson
Chris Fong
Irene M. Gordon
Barb Hillson
Brian Hillson
Julie Hryniewica
PH Gwendolyn Johnson
PH Lucienne Jones
William & Rowena Leney
Claudia Hryniewicz Levesque
Mavis Smith McDonald
■ Gloria Farthing McLean
■ Amy Lee Meunier
P ♦ Donald & Mary Bavington Mitchell
■ Janet Spiller O'Dor
P ♦ John & Judy Badder Pickard
H James & Janet Poirier
Laurie Primeau
Dale Remsbery
■ Donald & Alberta Richardson
Joan Sagle
P ♦ Bertha M. Shaw
P Brad & Michelle Bossert Shaw
P ♦ JR & Carol Shaw
P Samuel & Shauna Smalldon
P Stephen & Marian Thompson
Bob & Dorothy Tubman
Shaun Tubman
P + Darwin & Ethel Wismer
Ho-Kwan & Kimberley Reynolds
Wong
Krista M. Woodend

New Heritage Club Members

The Heritage Club honors those who remember Graceland in their estate plans. Name Graceland as a beneficiary in a trust, will, IRA or insurance policy and join over 350 other members by giving your ultimate gift. Call us for membership details: 800-645-3582.

P ★ Doris Marriott Anderson
■ Steve & Rosie Bankson
P Dr. Howard & Junia Braby
P Elizabeth C. Clarke
P Paul & Jeanne (Sundell) Davis
Bill & Kathy (Young) Davis
P Mark D. Dixon, MD & Peter W. Smith
P ■ James & Margo Montgomery Elvin
P Steven & Sharon Graybill
P ★ Carolyn Brooner Hedrick
+ Barbara & Richard Howard
P Lucienne Jones
P Jean Ann (Ford) & Keith Knox
P + Roland & Beth Marolf
P + Eleanor Putnam Bruner
P ★ Dr. Joseph & Iris McBride Sage
Mark D. Dixon, MD & Peter W. Smith
P ♦ Ralph & Carolyn Williams

Memorial Gifts

Donors honored the memory of the following people by making a contribution in their names between June 1, 2012 and May 31, 2013

Elsie Garlick Albro
Georgene Garlick Albro
Charles A. Allen
Wilmer C. Andes
Beulah Lingard Ballantyne
Fred & Sylvia Ballantyne
Patricia Bowles Beaty
Roy J. Benson
H. Ray Brock
Robert P. Bruch
Ava Smith Carmichael
Phyllis S. Carmichael
Edward E. Closson
Judy Travis Closson
Ann Burlington Edwards
Don R. Everett
E. LaVon Crum French
Marshall & Virginia Funkhouser
Paul H. Hampton
Russell W. Harney
Norman R. Hield
Barbara McFarlane Higdon
Jeffrey P. Hiles
Gary M. Hill
John D. Hinkle

Sandy Gleazer Johnson
Helen Keown
Katherine Lancaster Koonce
Blake J. Kouri
Brett A. Kreglo
Mildred Ensley Laudie
John Blake Lennon
Amy Turner Lewis
Robert P. McGraw, Sr.
David T. Morgan Jr.
Barry T. Murphey
Doris Limas Nelson
Barney C. Parker
Winnifred Higdon Piepergerdes
George A. Rosacker
Deborah Axelsen Salyards
Dwayne H. Shannon
Charles O. Snethen
Bernice Shepard St. Clair
Mark T. Starr
Ralph L. Strait
Karen Sue Thompson
Bryan D. Watkins
K. Alan Zimmerman

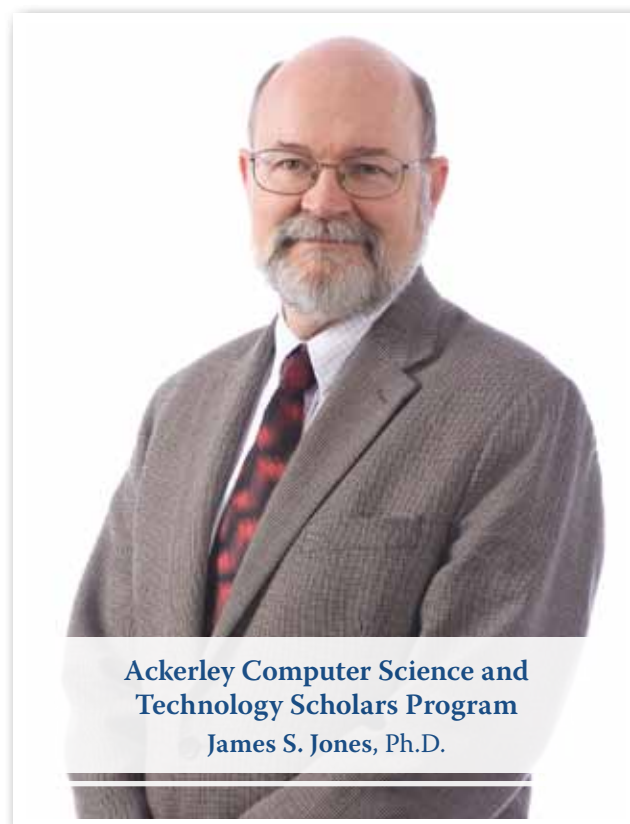

**Ackerley Computer Science and
Technology Scholars Program**
James S. Jones, Ph.D.

Gifts to Honor

Donors made a gift between June 1, 2012 and May 31, 2013 to honor the following people.

David & Barb Robinson Anderson
Sheyne E. Benedict
Cameron R. Calloway
Curtis D. Calloway
Dr. David B. Carmichael
MaryBeth Carpenter Evans
Bruce & Betty Dugger Graybill
Curtis & Christy Smith Harper
Andrew Kreiss & Michael Lewis
James R. MacDonald

William & Beth Worthington McFarlin
Bud & Ada Robinson O'Dell
Malcolm & Roberta Gossadge Ritchie
David & Darby Benedict Sinclair
Anonymous
Jim & Janet Smelser Weigand
Betty Thomas Welch
Blanche Smalldon White
Bruce & Janet Ward Worthington

Employer Matching Employee Donors

\$86,980 Received from Employers

Alaska Airlines
John & Diana Wise Hice
American International Group
Gary Enoch & Deborah Worthington
Ameriprise Financial
Dobrin & Eliza Kolev
Amica Mutual Insurance Company
Kenneth & Joan Johnson
Bank of America Foundation
Kirt D. DeHaan
Bank of New York
Constance L. Thatcher
Boeing Company
Stephen & Stassi Cramm
Bridgestone Americas Trust Fund
Robert & Audrey Richardson
Caterpillar Foundation
David & Hilary Duke
CenterPoint Energy
David & Karen Booth Jewell
Chevron Companies USA Inc.
Clifford L. Carr
Cisco Systems, Inc.
Eric & Carla Cox
ConocoPhillips Company
Roy & Sandra Woods
Dow Chemical Company
Donald & Patricia Syckle Sibbald

Eli Lilly & Company Foundation
Michael Wiley & Dana Cochran-Wiley
General Electric Foundation
Dana Donald Freberg
David & Valerie Videtto
Byron & Phyllis Wilcoxson Werges
Generali USA Life Reassurance Co
Andreas & Rebecca Shaw Stabno
IBM Corporation
Alvin & Bonita Gates Christensen
Warren & Kathy Miller McCracken
David & Nadine Nielson Tubbs
Intel Corporation
Doug & Jackie Nelson
JP Morgan Chase Foundation
Amanda Spake
Live Oak Community of Christ
Leo & Carole Caesar
Lockheed Martin Corporation
Jeremy & Mendi Graybill
McDonald's Corporation
Don & Joni Lysinger Myers
Merck Partnership For Giving
Mark & Jennifer Brock Olson
Meredith Corporation
Todd & Joan Riesberg Bindel
Microsoft Corporation
Susan E. Bevington
Lynn & Kathryn Olson Sharp

Bruce & Janet Ward Worthington
Nationwide Foundation
Kirk & Judy Wemlinger Cross
Northrop Grumman Foundation
Daniel & Laurie Constance Pike
PG & E Corporation Foundation
Richard & Marla Cummings Faszholz
PepsiCo Foundation
Jeffrey & Deanna Willard Herges
Plains Exploration/Production Co
David & Martha Romig
Procter & Gamble
Bill & Goldia Strong Mustain
Prudential Foundation
Coral & Kim Hampton Johnson

R. H. Macy & Co., Inc.
Konrad & Mary Stokman
Samuel Roberts Noble Foundation
Jeremy & Mendi Graybill
Steven & Jeanie Upson
State Farm Companies Foundation
David W. Kent
Thomas & Lisa Rossman
Ray & Sylvia Maedel
Walt Disney Company Foundation
Nathan & Tina Coleman Harris
Wells Fargo & Company
Shauna Dilks Fazio
sanofi-aventis
William & Wendy Wilcox Brian

2012-13 Named Scholarships

*Scholarships that weren't awarded to students are either new funds without earnings to distribute, no student met the criteria of the fund, or the distribution was small and was held to make a larger award later.

A to Z Manufacturing Endowed Scholarship
Samuel Humphrey
Aaron House Scholarship Endowed Trust Fund
Swan Ronald Holt
Ackerley Computer Science and Technology Scholarship
Brian Anders
Andrew Fryer
Vince Goodliffe
Zhenya Liu
Suchit Malla
Carter Martin
Len McClellan
Samuel McFarlin
Young Park
Trevor Smith
David Walters
Gene Waugh
Austin Webberley
Robert and Dorothy A. Adair Endowed Scholarship*
Adams Nursing Endowed Scholarship
Kendra Petrie

Charlie A. and Winnifred D. Alms Endowed Scholarship
Genna Mervis
Phil Nagbe
Antoine Saint Felix
Alumni Endowed Scholarship
Whitney D. Atwood
Lynley Closson
Colby Connely
Rebecca Ferguson
Parker Grundman
Carley McClain
Dorvell Stewart
Courtney Tripp
Leah Wheeler
Derrick White
Kate Ytell
David and Barbara Anderson Textbook Fund
Melissa Alama
Toya Alexander
Samuel Ansong
Chris Bennett
Randy Bergan
Deontae Brown

Willard Brown
Stanley Burch
Karima Burns
Codie Callies
Joshua Cato
Eddie Chadwick
Jaclynne Collins
Maleta Daughtery
Albano Dede
Kenyatah Denson
David Edmondson
Taylor Eoff
Nicholas Gaitan
Marcus Griffin
Zakia Hart
Marc Hernandez
Collin Hughes
Michael Lintz
Jozef Lukey
Thomas Masaniai-Farm
Jules Maxi
Brandon McNeal
Paris Moore
Jasmin Morales
Kendra Mouton
Phil Nagbe
Brianna Nelson
Kenneth Newman
Savanna Oakes
Tiana Paialii
Heather Percifield
Cheyanne Rawson
Natalia Robles
Salina Ropati
Shelby Runkle
Antoine Saint Felix
Olivia Smith
Bre Suyeyoshi
Jeremy Suyeyoshi
Cordell Towers
Jorduan Towers-Cook
Dirinna Uwakwe
Halamehi Vailea
Jamie Whitfield
Jaymie Willis
**B. G. and Doris Anderson Endowed
Scholarship**
Joseph Canady
**Benjamin & Audentia Anderson
International Endowed Scholarship***

**Thelma E. Anderson Memorial
Endowed Scholarship**
Bradley Tanner
**Zola and Charles Angerth
Scholarship Endowment**
Zachary Robinson
**Joseph H. Anthony & Mabel Carlile
Hyde Music Endowed Scholarship**
Brett Hall
Abygail Mason
Ash Women's Soccer Scholarship
Gisela Arrieta
Leslie Carroll
Derly Castano
Maria Cortes Ramos
Rebecca Ferguson
Dani Gonzalez Chacon
Laura Hernandez Toca
Yuli Munoz
Ainsley Nagora
Sydney Nolan
Sarahi Ortiz Casillas
Badder Family Endowed Scholarship
Madison Esch
**Joseph and Fern Seaton Baldwin
Endowed Scholarship**
Julia Dale
Shanna O'Malley
**Earl and Marjorie Russell Bandlow
Memorial Scholarship**
Michelle Maqueda
**Patricia (Bowles) Beaty Memorial
Endowed Scholarship**
Salina Ropati
Mary Ann Becker Endowed Scholarship
Hilary Sims
Marjorie Belville Endowed Scholarship
Makenzie Ross
**Evelyn Berryman Barritt Creativity
Award Endowment***
**F. Marian Bishop DSA Endowed
Scholarship**
Keirstan Henry
Levi Wilson
Alma and Kay Blair Historical Award*
Delbert and Helen Bogue Endowment
Julia Dale
Shanna O'Malley
**Frances Hurst Booth Endowed
Scholarship**
Samuel Clegg
Cleo L. Boswell Endowed Scholarship
Tyler Horringa

**Dorothy McLain Boswell Endowed
Scholarship**
Julia Dale
Shanna O'Malley
Helen Marie Boyle Nursing Scholarship
Jordon White
**Ruth O. Bradley Memorial Endowed
Scholarship**
Kinsey Wellington
**Nettie May Bramer and Albert and
Nancy Carney Endowment**
Paige Robino
**Judith and William Brett English
Endowed Scholarship**
Arlyn Kauffman
Ross Krischel
**William and Judith Brett Biology
Endowed Scholarship**
Joseph Kobeski
Kodi Millard
Dirinna Uwakwe
**Glenn and Mary Lou Briggs Memorial
Endowed Scholarship**
Audrey Lai
**Elsa and Blayne Brookes Endowed
Scholarship***
**Orman and Colleen Brooner
Endowed Scholarship**
Andrew Sloop
**Addison Wardell Brown Jr. Endowed
Scholarship**
Christopher Chambers
Jami Ruckman
Hannah Wouters
**Annajean Brown Memorial Endowed
Music Scholarship**
Analyn Blake
Anna Hill
Blake Smith
**Jerry Brown and Denise Dudley
Endowed Scholarship**
Darius Mabon
**Bruch Family Agricultural Business
Scholarship**
Jon Bowman
Erica Frederick
Gregory Hensley
Kevin Irr
Kirstin L. Kuball
Joseph Mickelson
Eva Roberts
Trey Sathoff
Elizabeth Sieleman

**Brush Creek USA Mission Center
Endowed Scholarship**
Jacob McClellan
Shelby Runkle
Kalyn Zupan
Steve Cackler Textbook Endowment
Jasmine Johnson
Brandon McNeal
Jordon White
Canadian Student Scholarship
Joyce Baker
Madison Esch
Andrew Fryer
Deanna Manocchio
Lucas Peckham
Laryssa Vachon
**Mr. and Mrs. W. W. Carlson Endowed
Scholarship**
Kristin Thatcher
**Ava Carmichael Theatre and Speech
Scholarship**
Jake Kaufman
**Dr. David B. Carmichael Pre-Med
Scholarship**
Nathan Daugherty
**Phyllis Carmichael Memorial
Endowed Scholarship**
Tanner King
AJ Pettry
**The Carpenter-Andover Endowed
Scholarship**
Patrick Minor
Effie Case Carroll Nursing Award
Bo Burasco
**Norman T. and Rosa Carter Endowed
Scholarship**
Markell Province
Abigail Thompson
**Center for Free Enterprise
Scholarships***
**Cheville House Endowed Leadership
Scholarship**
Bryan Tidwell
**Lois Marie Christensen Endowed
Scholarship***
**Margaret L. Christensen Endowed
Scholarship**
Brandon Gates
**Center for Christian Leadership
Scholarship**
Jade Gomez
**Kenneth and Nellie Chun-Ming
Endowed Scholarship**
Halamehi Vailea



When asked why she gives to Graceland's general scholarship fund, Laurie Nipper '85 Heintz responded with words of wisdom. "We have received blessings of knowledge, nurturing and wonderful friendships from the Graceland community. Contributing to its needs allows us to enable others to receive those blessings in their lives too."

Ardian Ferati is one of the students able to attend Graceland through the generosity of donors. The Kosovo native received an academic scholarship to come to Graceland, following in his older sister Flora's footsteps. "I consider myself lucky to be a part of the Graceland community," said Ardian. "Receiving the scholarships reminded me to work hard so I could convince others that I deserve them." An honors program student, Ardian is majoring in Business Administration and International Studies and hopes to attend graduate school after receiving his degree from Graceland. "I cannot even measure the amount of encouragement I've received here," said Ardian.

Class of '52 Endowed Scholarship

Brandon Washington

Class of '56 Endowed Scholarship

James Andrews

Class of '58 Endowed Scholarship

Taylor Brammer

Class of '59 Endowed Scholarship

Elizabeth Hager

Class of '60 Endowed Scholarship

Julia Dale

Shanna O'Malley

Class of '61 Endowed Scholarship

Julia Dale

Shanna O'Malley

Class of '62 Endowed Scholarship*

Class of '79 Endowed Scholarship

Anthony Robinson

E.E. and Julia Closson Memorial

Scholarship

David Edmondson

Megan Specht

Ken Cochran Tennis Scholarship

Endowment

Melynda Simmons

Mary E. and Virgil D. Cochran Tennis

Scholarship

Raul Mendez Carranco

Tom Cochran Pre-Law Memorial

Scholarship

Meredith Meador

Doris M. Conklin Memorial Foreign

Student Scholarship Endowment

Tensae Woldesellase

Jayne Corum Memorial Scholarship

Juan Jose Mateus Rubiano

MayBelle Davenport Endowed

Scholarship

Joseph Canady

Nick Oxley

Jesse Maude Davis Endowed

Scholarship

Amanda Holford

Dean Eric Daykin Endowed

Scholarship*

DeBarthe Family Endowed Scholarship

Thomas Krah

DeHaan Family Enactus Endowed

Scholarship

Lynley Closson

Ben Vinck

DeHaan Family Enactus Scholarship

Caitlyn Barbour

Brandon Bennett

Daniel Harmon

Hilary Martin

Nelvada Surbaugh Dean Endowed

MAR Scholarship*

Fred and Martha Dearborn Endowed

Scholarship

Rob Jaschke

Edith Barr Deter and Eugene Edward

Deter Endowed Scholarship

Lydia Bendorf

Nanci Diddle Memorial Nursing

Endowment

Tyler Calvert

Distinguished Service Award

Endowed Scholarship

Sariah Williams

Diversity Scholarship Endowment

Karima Burns

Amy Nelms

Gary A. Dyer, M.D. Endowed Biology

Scholarship*

Marion R. and LaVaun M. (Bruns)

Earnest Endowed Scholarship

Tara Zwer

Vicky Ebeling Cromwell & Grace

Starner Ebeling Scholarship

Zach Zorich

Ann Burlington Edwards Memorial

Scholarship Endowment

Rahmana Schooler

Arvene Petz Edwards Disorganized

49ers Music Endowed Scholarship

Daniel Rose

Wesley and Jeanette Elvin Endowed

Scholarship

Alyssa Cole

Tray Nash

Elwell, Barr, Nevill and Montague

Endowed Scholarship

Kevin Irr

Rodger R. Engel Endowed Science

Scholarship

Weston Heintz

Rodney and Lucy Engel Endowed

Scholarship

Andrea Benitez

Nyakor Duop

Martin Mercer

Maddy Thompson

Aaron C. Engle Ceramics Award

Felicia Williams

MaryBeth Evans Endowed Scholarship

Jaime Barrow

Farmers Cooperative Agricultural

Business Scholarship

Tyler Pettit

Nick Rossman

Jordan Stewart

Cacey Wilson

Richard F. and Mae C. Feeney

Endowed Scholarship

Jess Godfrey

Ashley Still

Zach Zorich

Deam and Merle Ferris Endowed

Scholarship

Chris Lopez

Orval Finkbeiner Grant-in-Aid

Kevin Heil

Finley Endowed Scholarship

Madison Esch

Glenn and Harriet Flanders Endowed

Scholarship

Ashleigh Blink

Calvin V. French Endowed Scholarship

Samuel Humphrey

LaVon French Music Endowed

Scholarship

Analyn Blake

Anna Hill

Blake Smith

Virginia and Marshall Funkhouser

Endowed Scholarship

Chris Roxburgh

Christabelle Gard Endowed

Scholarship

Kelsey McPherson

General Music Scholarship

Anna Hill

Blake Smith

General Music Endowed Scholarship

Analyn Blake

Anna Hill

Blake Smith

General Scholarship Fund

M. Scott Bacon

David Blosser

Ray Brown

Willard Brown

Joshua Cato

Eddie Chadwick

Chase Clausen

Julia Dale

Greg Ekong

Dante Ento

Ardian Ferati

Juan Frazier

Erica Frederick

Thelma Garcia

Cody Grande

Leon Howard

Dennis Lasley

Kris Mercado

Shanna O'Malley

Liliana Rodriguez

Damon Saint Thomas

Allen Sales

General Scholarship Endowment

Julia Dale

Shanna O'Malley

A. R. "Willie" Gilbert Endowed

Scholarship

Ryan Young

Edmund J. Gleazer School of

Education Scholarship

Angela Albertson

Karla Arnold

Cindy Begley

Erin Callahan

Tanda Castle

Aimee' Dody

Laura Goldman

Emily Gray

Ross Krischel

Danica McLain

Andrew Murphy

Hana Piepergerdes

Nequila Schullenberg

Amanda Stiner

Cindy Uhlman

Matthew Uppman

Delmar T. Goode Endowed

Scholarship*

Graceland Canadian Foundation

Endowed Scholarship*

Bruce and Doris Graybill Science

Scholarship Endowment

Amanda Blum

Ariel E. Dickerson

Jami Ruckman

Alyssa Tripp

Sydney Webb

Art and Dorothy Greathouse

Endowment for Student Aid

Lukas Tankersley

Jerry Gregg Memorial Endowment

Monique LaForce

Geoffrey Grice Memorial Scholarship

Jashy Rivera Santiago

Verna Gustavas Endowed Scholarship*

Kurtis McKnabb

Samuel and Audrey Hammond

Endowed Scholarship

Collin Barbour

Kara Goodwin

Thomas Levens

Taylor Martin

Brianna Nelson

Daniel Rose

Amanda Swift

Hampton Tennis Athletic Department

Scholarship

Tati Varela Fontecha

Wanda Ann Hansen Endowed Music

Scholarship

Daniel Rose

Paul M. Hanson Endowed Scholarship*

Merle and Jeanette Harmon Endowed

Scholarship

Melissa Alama

Sadie Alama

Ashley Newell

Heman Harp Memorial Endowed

Scholarship

Max Stuck

Robert and Lois Hartnett Endowed

Scholarship

Jordon White

Devin Williams

Haseltine, Gilbert, Traver Tennis

Endowed Scholarship

Jamie Sordyl

Clarence and Marjorie Heaviland

Scholarship

Frank Daniels

James and Lorene Henson Endowed

Scholarship

Sophia Ringsdorf

Jeanette Deane Hewitt Endowed Art

Scholarship

Renee Crandall

Dane Mahi

Clarence Higdon Endowed Scholarship

Scott Higdon

Rachael Howard

Hana Piepergerdes

Bret Remmenga

Ben Vinck

Laura Vinck

Sarah Vinck

Dr. Frank Hough Endowed Scholarship

Willard Brown

Fernell and James Houghton

Endowed Scholarship

Julia Dale

Shanna O'Malley

Roger Hubbard Endowment*

Gene M. and Jeannine L. Hummel

Endowed Scholarship

Rebecca Ferguson

Hannah Wouters

Ruth L. Hutchcroft Scholarship

Jess Godfrey

Lindsey Hastings

Steve Thurman

Madison Vanriper

Constance and Allen Ingamells

Endowed Scholarship Memorial

David Chaves

Isham Family Endowed Scholarship

Marlee Quirarte

Dr. Roger Jensen Memorial

Halamehi Vailea
Brandi Vierra
Lottie Hodges Knee Endowed Nursing Scholarship
Kelsey Ray
The Blake Joseph Kouri Memorial Scholarship Endowment
Jordan Salazar
Brett Kreglo Memorial Endowed Scholarship
Matt Graybill
John William Krug Endowed Scholarship*
Bettye Fredrick Kuhnert Memorial Endowed Scholarship
Colleen Smith
Dr. Lorna Labayen Outreach Int'l and Honors Scholarship
Anna Cleland-Leighton
Lynley Closson
Angela Delk
Dona Ferati
Rebecca Ferguson
Besa Maloku
Nick Mirdha
Luis Freitas
Andrew Murphy
Amy Nelms
Kendra Petrie
Xhulia Rapo
Thomas Vogelsang
Bruce and Lucille Lambert Scholarship Endowment*
Bruce and Lucille Lambert Endowed Nursing Scholarship
Katherine Banta
Ali Boos
Bo Burasco
Whitley Cain
Kasey Calton
Tyler Calvert
Abby Chapman
Christy Clayton
Karlee Cole
Christy Conrad
Tara Covey
Amber Dalton
Laura Edwards
Jennifer Fender
Alysia Grant
Jessica Green
Natnael Haile
Natasha Haley
YesNa Han
Jonathan Hanson
Renee Hoch
Brandon Kentopp
Julia Levensgood
Kendra Lollis
Kristina McAfee
Codi McArdle
Brandy McCauslin
Danielle McCullough
Kristopher McDonald
Katie McMurtrey
Shannon Miller
Shelby Monaco
Shanna O'Malley
Kelly Parker
Angelica Pfeifer
Stephanie Polen
Lauren Smith
Jenny Snell
Stephanie Swick
Christine Trewitt
Kristy Veasman
Megan Walker

Mackenzie Zeiler
George Leialoha Memorial Scholarship*
Rigby and Ruth Leighton Endowed Scholarship
Emily Boychuck
John Lennon Memorial Scholarship
Tyler Abbott
Herb and Mary Lively Endowed Scholarship
Jeremy Suyeyoshi
Clarence and Margaret Luvaas Scholarship
Eddie Chadwick
Franklin Hale Lysinger Music Scholarship*
Macon Missouri Scholarship*
John Madsen Endowed Scholarship
Haley Larson
Bette (Needham) Marshall Canadian Endowed Scholarship
Deanna Manocchio
Peter Vink
Alice McKim McCormick Endowment*
Lyle and Ruth McFarlane Endowed Scholarship
Shelby Pyle
Violet McFarlane Endowed Scholarship
Christa Caldwell
Opal and Charles McLain Endowed Scholarship
Callie Clow
Medical/Dental Science Scholarship Endowment
Nathan Daugherty
Albert A. and Donald R. Mehlich Endowed Scholarship
Chris Lopez
Ainsley Nagora
Sophia Ringsdorf
Kristin Thatcher
Mehlich Men's Volleyball Scholarship*
Mexican Citizen Endowed Scholarship
Fernando Orduna Lopez De Lerena
Jewell Boyd and Viva Root Miller Endowed Scholarship
Weston Heintz
Cleo Hanthorne Moon Scholarship Endowment
Arlyn Kauffman
Alexander Ergo
Martin Mercer
Selene Oviedo Cardenas
Tess Morgan Endowed English Scholarship
Cathryn Watkins
Clara Morrell Japanese Scholarship
Haruna Kanematsu
Roy and Betty Mortimore Scholarship Endowment
Julia Dale
Parker Grundman
Ruth Duvic Nelson Memorial Nursing Scholarship Endowment
Ali Boos
Cherry Phelps Newcom Church Leadership Award
Tyler Horringa
Leon Howard
Nursing Endowed Scholarship
Ali Boos
Eleanor Baker Parker and B.L. Parker Endowed Scholarship
Rachel Beggs
Lucy Buchan
Jade Gomez
Samuel Humphrey
Katie McMurtrey
Stephen Moore
Leah Rushman

Dora Tass Partney Endowed Scholarship
Gloria Rumley
Thomas C. Patton Memorial Endowed Scholarship
Catelin Persall
Eva Roberts
Evelyn Phinney Make a Difference Scholarships*
Rasmussen Soccer Program/ Scholarship
Mario Ayala
Brandon Beresford
Lamin Ceasay
Yacine Hamchaoui
Julian Matthews
Sebastian Pineda Gordillo
Andy Quintanilla
Trenton Thieffoldt
Joseph Reed World Fellowship Endowment*
Jim and Mary Renfroe Endowed Scholarship
Amber Dalton
Resch Family Endowed Scholarship
Sydney Brock
Rio Grande Valley Texas Endowed Scholarship
Brian Cole
Kevin Cole
Clarence M. Roark Memorial Endowed Scholarship
Michael Lintz
Hannah Shields
Irolene B. Roberts Endowed Scholarship
Cody Lame
Donald R. Ross Jr. Memorial Endowed Scholarship
Kevin Irr
Joseph Mickelson
Edna Royster Endowed Scholarship*
Velma Ruch Endowed English Scholarship
Antonia Davidson
Brandon Gates
Salgo-Noren Foundation Scholarship
Dora Bosnyak
Sara Bosnyak
Nacho Cardenas
Selene Oviedo Cardenas
Dorothy Briggs Sandage Scholarship Endowment
Jaclynne Collins
Elizabeth Sandage Students in Free Enterprise Scholarship
Bethany Bayne
Elizabeth Smith Sandage Scholarship Endowment
Bethany Bayne
Schaefer-Hunstein Endowed Scholarship
Kristopher McDonald
Rod Schall Endowed Volleyball Scholarship
Collin Barbour
Jerry and Donna (Teague) Scranton Scholarship*
Seki-Saku Endowed Scholarship
Jorge Lopez
Dwayne and Dottie Shannon Family Fine Arts Endowed Scholarship
Nate Cochran
Jaclynne Collins
Renee Crandall
Tabi Gonzalez
Austin Hall
Kaila Leipard
Danica McLain
Elizabeth Reynolds
Tensae Woldeeselliasie

Dale Norris Shaw Memorial Endowed Scholarship
Paris Moore
Wayne and Carol Shields Family Endowed Scholarship
Heath Boyer
Amy Terry
Clemit and Daisy Simpson Endowed Scholarship
Joshua Cato
Norma and Richard Small Scholarship
Eva Roberts
Damon Saint Thomas
Jeffrey Stevens
Dorvell Stewart
Ralph and Viola Smith Music Scholarship Endowment
Jessica Dotson
Kaitlin White
Nancy Susan Smythe Music Scholarship Endowment
Angela Jensen
Grant and Mary Ellen Tennery Snethen
Endowed Scholarship
Cameron Bordinat
June Wiley
James Doyle Snethen and Mary Prudence Flanagan Snethen Memorial
Samuel Bradley
Otis and Effie (Mattox) Snethen Family Endowed Scholarship
Ashley Still
The Snider Family Endowed Scholarship
Jasmine Johnson
Bill and Marge Spencer Endowed Scholarship
Mark Lloyd
Norman and Jean Spencer Scholarship Endowment
Daniel King
James Grant Sponsler Memorial Endowed Scholarship
Max Stuck
James S. and Virginia Snethen Sponsler Endowed Scholarship
Cathleen Houk
Honorable Michael Fair Springer Endowed Scholarship
Kodi Millard
Chell Scott
Edward L. St. Clair Endowed Scholarship*
St. Louis Stake Regional Endowed Scholarship
Joshua Cato
Ricky Helldoerfer
Mark Starr Memorial Endowed Scholarship
Felipe Martignon Lizarralde
Francis and Elaine Stienon Endowed Science Scholarship*
Stratman Scholarship for Computer Science/Engineering
Young Park
Donald L. Sturgis Memorial Scholarship Endowment
Jamie Curtis
Gail Sundell Visual Arts Sculpture Award
Tati Davis
Jeanne Sundell-Davis Visual Arts Works on Paper Award
Alison Thomas
L. Don and Jean F. Sutton Endowed Scholarship
Collin Barbour

**Enoch, Nelle, Gary and Martha
Swanson Endowed Scholarship**

Samuel Clegg
Textbooks
Twydell Love
Brandon McNeal

**Thistlethwaite (Robert, Gladys, Mary,
& Gayle) Scholarship**

Daniel Vogelsang

**Irene Mary Johnson Thomas
Endowed Scholarship in Music**

Analya Blake

**John Thomas International Student
Scholarship Endowment**

Sahar Harb Verbel
Carlos Jimenez Lopez

**John Thomas Memorial Science/Math
Endowed Scholarship**

Tyler Gralheer
Alex Martin

Kirby Ray

Edith Thorpe Endowed Scholarship

Kevin Irr
Sterling Sherman

**Fred L. and Doris J. Tignor Memorial
Endowed Scholarship**

Rachel Clemence

Tischer Armstrong Scholarship

Sarah Barnes

Iola Tordoff Nursing Endowment

Phillip Rogers

**Tucker Family Scholarship
Endowment**

Rachel Walsh

**Wm & Isabelle Dearborn Turner
Entrepreneurial Scholarship**

Brandon Bennett

Daniel Harmon

Hilary Martin

Ethan Pitt

Sophia Ringsdorf

Ben Vinck

Upward Bound Student Textbooks

Taylor Brammer

Dylan Lane

Steve Thurman

Christopher Yelle

Nathan Yelle

**Claudia Van Biber Memorial
Endowment**

Jeremy Boles

**Carol and Jack Van Eaton Honorary
Endowed Scholarship**

Julia Dale

Shanna O'Malley

**Rosetta Pearl Van Eaton Scholarship
Endowment***

Vogel Family Endowed Scholarship

Adri Llamas

Steven Rodriguez

**L. D. Weldon Track and Field
Endowed Scholarship**

Christopher Karley

**Carl F. Jr. and Sally Wheeler Endowed
Scholarship**

Victor Mendoza

**Fern Depew Whitlow Scholarship
Endowment***

**Nadine M. and Leslie E. Whittemore
Endowed Scholarship**

Nick Braund

Cj Counts

Paris Moore

Alejandro Pena Rodriguez

**Les Wight Family Visual Arts Award
Endowment**

Tabi Gonzalez

**Wildermuth Asian-Technology
Endowed Scholarship**

Zhenya Liu

Suchit Malla

**Errol T. and Ada Derry Williamson
Memorial Endowed Scholarship**

Barbara Crawley

**Ruth Wilmot Memorial Endowed
Scholarship**

Heidi Myer

**Donald and Kathryn Wilson Endowed
Scholarship**

Anna Cleland-Leighton

Darcy Volz

**Woods Family Academic Scholarship
Endowment**

Kory Brinlee

Kinsey Wellington

**Edward and Norma (Raines) Woods
Academic Scholarship Endowment**

Kory Brinlee

Kinsey Wellington

Woodworth Family Scholarship

Meredith Meador

**Janet Worthington Visual Arts "Best of
Show" Award**

Megan Specht

**Lorne Worthington Political Science
Endowed Scholarship**

Joseph Stouffer

**Newell and Lois Yates Endowed
Scholarship**

Whitney D. Atwood

Amanda Blum

Nate Cochran

Rhen Corless

Antonia Davidson

Rachael Dessent

Sarah Driscoll

Madison Esch

Alysia Grant

Matt Graybill

Kayla Gruich

Tyler Horringa

Andrew Martens

Aaron Martyn

Amy Nelms

Melinda Null

Kendra Petrie

Ethan Pitt

Markell Province

Kelsey Ray

Joseph Stouffer

Lexi Vasquez

Ben Vinck

Peter Vink

Leah Wheeler

**Floyd and Mary Sue Young Endowed
Scholarship**

Leah Wheeler



**Dwight and Ruth Vredenburg
Chair in Music**
Frank Perez, M.M.Ed.

General Faculty Support

Martha Keen Faculty Development
Endowment

Medical/Dental Endowed Chair for
Science

Paul E. Morden Endowed Seminary
Chair of Religion

David and Betty Nipper Endowed

Dean's Chair Comm. Christ Seminary

C.H. Sandage Chair in Business

C.H. Sandage Chair of Economics

C.H. Sandage Faculty Fellows

Wm and Isabelle Dearborn Turner

Professional Development

Endowment

Dwight and Ruth Vredenburg Endowed
Chair in Music

Daniel E. and Alice D. Waite Endowed
Chair in Science

Institutional Support

Alumni Board Visionary Endowment

Board of Trustees Visionary Endowment

Farm Endowment

G.C. Center for Lifelong Learning

Endowment

General Endowment Fund

Maid Rite

Norma Small Endowment

Shaw Center Endowment

Welcome Center

Program Support

Ackerley Computer Science and

Technology Scholars Program

Paul W. and Lavanda J. Booth Seminary

Endowment

Bredin Art Endowment

Judith and William Brett English

Endowment

Bridge Family Endowment

Center for Student Programs

Endowment

Center for Health Education Program

Endowment

Center for Student Development

Center for Christian Leadership Student
Programs

Class of '52 Library Coffee Lounge
Endowment

Coliseum Theatre Endowment

Gertrude E. Copeland Endowment

Gerald Edwards Endowment for Free

Enterprise and Entrepreneurship

Gamet Football Endowment

Ham Club Endowment

Donald F. Harder Memorial

Endowment

Barbara J. Higdon Peace Studies

Endowment

Jeffrey P. Hiles Honors Endowment

Franklin Hale Lysinger Music

Endowment

Robert E. and Mary E. Maxwell Music

Program Endowment

McKain Campus Ministries Endowment

Don and Polly Brown Mehlich Golf

Endowment

Don and Polly Mehlich Men's

Volleyball Endowment

Marnie Neal Children's Literature

Library

Nursing Program Endowment

Larry Oiler Research Endowment

Dale and Violet Robinson Science

Department Endowment

Don and Vicki Ross Free Enterprise

Endowment

Robert R. Russell Science Endowment

C. H. Sandage Entrepreneurship

Endowment

Eleanor Sandy Endowment for Early

Childhood Development

Celia Schall Theatre Endowment

Jerry and Donna (Teague) Scranton

Endowment for Education

Dwayne and Dottie Shannon

Endowment

Students in Humanitarian Service

Program Endowment

Thomas W. Thatcher Science

Endowment

Louise Whittington Music Endowment

Endowments are invested and produce income for the university in perpetuity.

Facilities Support

FITZ Center Endowment

President's Residence Maintenance
Endowment

Faculty Support

Center for Christian Leadership Faculty
Development

F. Henry Edwards Chair for Religious
Studies

CHANGE SERVICE REQUESTED

TIME SENSITIVE MATERIAL



DOWNLOAD

the free GU View app for
tablet or smart phone.
www.graceland.edu/GUView



LAUNCH

GU View and point your
tablet or smart phone at
the picture below.



VIEW

the picture below
as it comes to life.



WATCH
THE VIDEO 

THEN

VIEW THE
GALLERY
ON PAGE 14