

HORIZONS

Graceland University

Alumni and Friends Magazine

Winter 2011 Vol. 27, No. 3

Graceland After Dark A photographer's vision



Barbara Higdon
1930-2011



Graceland Forever
Campaign Launched



Champions
of Character



Homecoming
2011 Revisited

From the President

Every once in a while you get a phone call and it feels like someone punched you in the stomach. I was in Houston with my family on December 30 when I received a call informing me that Barbara Higdon had passed away.

I knew treatment had not been going well, but I still felt that punch in the stomach. I felt overwhelmed with grief and immediately thrust into another place in time. It is that highly meditative place, a place of respect and quiet repose. It is a place of prayer where you thank God that you knew this person. That was the way it was with me when I heard about Barbara's passing.

Barbara was a highly competent person. She always made a positive difference in everything she did. Her strength and compassion drove this university forward, as our first full-time woman president and as a true Gracelandian who always answered the call when she was needed.

One of the great things about Barbara was that you didn't have to wait until her death to celebrate her life. The differences she made every day were so profound that they inspired you to frequently celebrate her gifts to higher education, to the causes of peace and justice and her enduring love for Graceland.

In that special place in time, with my family in Houston, I paused and remembered being with Barbara in recent times and feeling that I was sitting near greatness. I celebrated that, even before she passed. Please read more about Barbara on pages 6-7, and visit our website link noted with the story so you can read the excellent obituary prepared by Barbara's daughter Beth.

Also, as you peruse this issue of *Horizons* please pay special attention to the stories and photos on pages 2-5 where we celebrate the *Graceland Forever* capital campaign launch at Homecoming last fall, and lay out the goals of the most ambitious campaign in Graceland history. I hope you will join us in this effort to make our university the best that it can be. We are surely challenged by the uncertain times in which we live, but I am certain Graceland will continue to move forward with the help of alumni and friends like you.

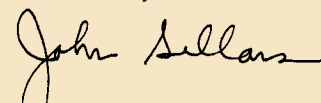

John Sellars, Ph.D.
Graceland President



Administration

John Sellars, Ph.D.

President

Steven L. Anders, Ph.D. '73

Dean, C.H. Sandage School of Business

Kathleen M. Clauson Bash, Ph.D.

Vice President for Institutional Effectiveness

Kirk D. BJORLAND, B.A. '89

Vice President for Enrollment Management

Paul Davis, M.A. '81

Chief Information Officer

Kelly W. Everett, B.A. '77

Vice President for Institutional Advancement

Tammy E. Everett, Ph.D. '79

Dean, Edmund J. Gleazer School of Education

Jeff Falkner, M.A.

Athletic Director

Gary Heisserer, Ph.D.

Dean, College of Liberal Arts and Sciences

Claudia D. Horton, Ph.D., RN '86

Dean of School of Nursing

Marian Killpack, M.S. '70

Dean of Students

Jodi L. Seymour

Executive Assistant to the President

and Assistant Secretary to the Board of Trustees

Janice K. Tiffany, J.D. '83

Vice President for Business and Administrative Services

Parris R. Watts, H.S.D. '68

Vice President for Academic Affairs and Dean of Faculty

Board of Trustees

Kenneth B. McClain, J.D. '79, Chair

Jennings Jay Newcom, J.D. '64, Vice Chair

Cheryl E. Hansen '77, Secretary

Robert G. (Bob) Ackerley

Matthew J. Beem

Hon. Leonard L. Boswell '55

Orman Broomer '53

Robert P. Bruch '52

John A. 'Jack' Cave

Denise Dudley, Ph.D.

Ronald E. (Ron) Gillilan, M.D.

Sharon Graybill '84

Cherry M. Hartnett '73

Laurie Heintz '85

W. Gary Howard, Ph.D. '64

Karen Jewell, J.D. '76

Lori A. Kaleikau '81

Kay Johnson Mussell, Ph.D. '63

William H. (Bill) Pennington

David Schaal '80

Mickey Seeman

Llewellyn A. (Lew) Shepherdson

Helen Pearson Smith '58

Robert L. (Bob) White '77

Janet Ward Worthington '81

K. Michael (Mike) Zabel, M.D. '84

Alumni Board of Directors

Sidna Adams '70

Cal Closson '82

Katie Arnold-Clow '90

Pamela K. Smith Ash '77

Joe Booz '86

Lynda Lennon Broky '74

Karla M. Fennick '89

Rosa La Puente-Flowers '97

Jeremy Graybill '98

Dan Hanton '65

Jenny Jackson '10

Melissa Lewis '01

Kathryn Lysinger '83

Barbara Hiles Mesle, Ph.D. '72

William D. Morain, M.D. '62

Michael Morain '01

Joe Postnikoff '83

Jackie Pray, Ph.D. '74

Zana Zeqiri Rudi '06

Stacey Slifka '96

Sam Smalldon '78

Adam W. Smith, J.D. '96

Wade Wallace '82

Mike Wiley, Ph.D. '83

David Yost '67

Horizons

Paul J. Davis '77, Alumni Programs Director

Randy Meline, Editor

Steve Edwards '96, Art Director

Parker Johnson '10, Photographer

Tiffany Smith '06, Homecoming Graphic Design



2 Graceland Forever: Capital Campaign



3 Fitzgeralds Create New Era For Student Fitness



4 Shaw Center Construction Ahead of Schedule

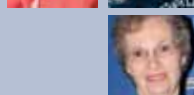

6 Barbara Higdon 1930-2011



8 Images of Homecoming

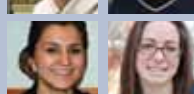

10 Homecoming: Alumni Awards

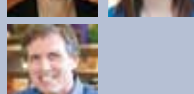

12 Champions of Character

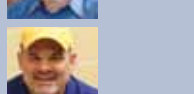

14 Graceland Athletics Enjoys Exciting Fall Season

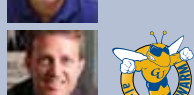

16 A 'Study and Faith' Scholarship Story

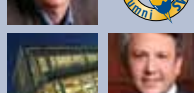

16 Webberley Wins Best Honors Presentation

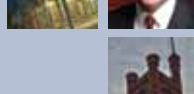

17 Paul Davis is New Chief Information Officer

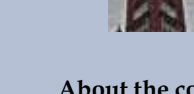

Class Notes

18 Brad's Children's Books a hit at Homecoming

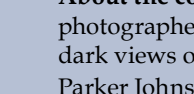

19 Prine Named President of Outreach International



21 'Alumni Swarms' in Southern California

22 Graceland After Dark

24 Message from Ken McClain

25 Annual Report

About the cover: Staff photographer Parker Johnson and his student photographers worked this past semester to capture a gallery of after-dark views of Graceland that we think you will enjoy. Cover photo by Parker Johnson. (See pages 22-23 for the gallery).

Horizons, Volume 27, No. 3

Horizons (USPS 0884-8939) is published three times a year, Spring/Summer, Fall and Winter, by Graceland University, Lamoni, Iowa. Send address changes to: Horizons, Graceland University Alumni Programs Office, 1 University Place, Lamoni, Iowa, 50140. The magazine is distributed without charge to alumni, faculty, staff, and friends of the university. Free copies are available upon request. Direct inquiries to the Alumni Programs Office at the address above, call 1.866.GU4-EVER, or on the university's website: www.graceland.edu.

GRACELAND FOREVER



\$75 Million Capital Campaign Launched at Homecoming

Graceland's stars are in perfect alignment! Read on to find out why.

Graceland Forever – The Campaign for Graceland University will be the most successful capital campaign in university history because it aligns its focus and goals with the needs and dreams of the university's strategic plan.

All great capital campaigns are based on this simple, yet critical, concept. Know who you are, where you want to go, and what you need to get there. When your donor base – large donors and small donors – sense that perfect alignment, they will want to be a part of it. Our donors will understand that the campaign goal of raising \$75 million is based on our ability to follow through with Graceland's strategic plan and accomplish what we are here to do: transform young lives.

On a gloriously beautiful Homecoming Saturday last October, hundreds of Gracelanders came together, aligned in purpose, to launch *Graceland Forever*. Our new Campus Minister Matt Frizzell set the tone in his stirring invocation for the launch ceremony: "May we all, because of this capital campaign and because of this great institution, be able to draw the space between heaven and earth just a bit closer."

Our president, Dr. John D. Sellars, likened the Graceland Forever campaign to "all of Graceland's stars

aligning at the perfect time in the university's history." President Sellars has been involved in many capital campaigns and you might think it easy for him to say this is the most important campaign of his career. You need only five minutes with him, however, for his love of Graceland, and his vision for its future, to convince you of the university's earnest mission. Call the president at 641.784.5112, or email him at sellars@graceland.edu and ask him about the campaign. There is nothing he enjoys more than to talk to alumni and friends about Graceland.



There are so many reasons to give, and so many ways to join the effort. This pie chart affords you a glimpse of the immense scope of the campaign. It will require gifts of every size to ensure success.



Matt Frizzell

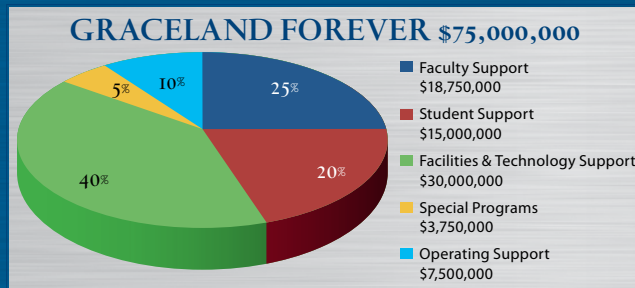

At the launch ceremony, Board of Trustees' Chair Ken McClain '79 honored those who prepared the ground for the new campaign, like former VP for Institutional Advancement (IA) Sherri Kirkpatrick '65, and those who lead the charge today, like current IA VP Kelly Everett '77, who Ken said, "leads the finest development team Graceland has ever had." Contact Kelly, or one of our fine development officers, at 1.800.645.3582. Go to www.graceland.edu/IATeam to meet this dynamic group of Gracelanders and learn more about the many ways to give.



Ken McClain

Ken McClain also recognized our great board of trustees, who "have in the past, and continue now to drive our campaign forward." He also spoke passionately about our major donors, Gracelanders all and many in attendance. Bob White '77, who chairs the new campaign, spoke about his love and loyalty to GU. He said, "I have jumped into this campaign with both feet. When my son came to GU 27 years after me, and had the same great experience I had, it became easy for me to say 'yes' when Graceland calls." (Continued on page 4)



Bob White

Fitzgerald Family Create a New Era For Student Fitness

As we send this issue of *Horizons* to the printer, we are receiving bids for the exciting new Fitzgerald Fitness Center, "The Fitz," which we hope to have ready for students this fall. What a tremendous and life changing facility it is going to be. Take a look at these renditions of what it will look like, situated ideally between the Higdon Administration Building and the Roy A. Cheville Chapel. It is one on the most picturesque places on campus.

Made possible by a generous \$1.5 million gift from Janet Braun '61 and Bob Fitzgerald, "The Fitz" will do nothing short of transform how our students exercise, stay well and stay fit. Jan and Bob were on campus for Homecoming and the campaign launch. They are shown here posing in the bright October sun. Their son Randy '91 helped guide the fitness component of our committee to study replacing the MSC someday. Janet, Bob, Randy, daughters Robin '89 Long and Jenni Fitzgerald, the entire family's commitment to fitness, led to the decision to build a modern fitness center sooner than later. It was the Fitzgeralds who made that possible.

Students are at the forefront of "The Fitz." They worked with staff and administrators to choose equipment and amenities geared to today's students. A new fitness center was number one on students' wish list. Associate Professor Diane Bartholomew, who chairs the Fitz Center planning committee, is excited about how the facility will enhance classes in the Health and Movement Science Division. Dean of Students Marian Killpack can't say enough about how each student will benefit, each day. Enrollment Management VP Kirk Bjorland calls The Fitz one of our greatest new recruiting tools.

A new era of convenient health and fitness accessibility for our students is on its way, and that is exactly what the Fitzgerald family had in mind. Robert Fitzgerald, not an alumnus, but a Graceland through and through, said his family's lives improved dramatically when they became more active a few years ago. "We hope our contribution helps Graceland students achieve long-term fitness lifestyles," he said. Thank you Fitzgerald family for a gift that will transform many, many lives.



A 21st Century campus, stunning new buildings, outstanding programs – none of it matters unless we meet our enrollment mark for the future. Ken told those gathered how critical it is for all of us, all Gracelanders, to be on the lookout for students who want to consider Graceland. “I have no doubt we will reach our optimal size, 1200-1400 students,” he said. “It is a very achievable goal. So, reach out and let us know, and tell us about students you have in mind. This is so critical. Never forget your alma mater when you speak with people at your jobs, on an airplane, in your congregations. You can make such a difference.”

Four wonderful students spoke at the launch and demonstrated, to the crowd’s delight, the reason we all love Graceland: we love our students – always have, always will. Take new students Sari and Dori Bosnyak, twins from Hungary who told their story with a humor that wowed us all; and Jonathan Bowman, who explained the importance of Campus Ministries and the SIFE team to his GU experience; and the exuberant Shay Eskridge, a 2011 grad who has returned to help coach women’s soccer. “Families I’ve never met made it possible for me to attend GU,” she said. “The importance of providing scholarship support is so very important.”

We have talked in recent months about the facilities transformation taking place on the Lamoni campus.



Dori & Sari Bosnyak



Shay Eskridge



Jonathan Bowman

With the Shaw expansion and renovation, the brand new ‘Small’ and ‘Thomas’ student apartments, Resch Science and Technology Hall, The Helene Center for the Visual Arts, Huntsman Field and now the new Fitzgerald Fitness Center that we are about to break ground on, we are experiencing a true renaissance toward creating a 21st Century campus.

Enhanced and new academic programs, scholarship support, technology needs and faculty support, are keystones of the campaign. Loyal Gracelanders Pam Ash ‘77 and Stu Waite ‘83 gave impassioned talks at the campaign launch, urging all Gracelanders to join in efforts to support specific programs. Jim ‘78 and Pam Ash have consistently, for years, supported women’s soccer, the Alumni Brick Plaza, SIFE, scholarships, and too many other efforts to name here.



Pam Ash



Stu Waite

Like Stu told those gathered, his wife Michelle ‘83 “grew up Graceland,” and they both represent Graceland legacy families that go back generations. When you hear Stu speak, from his heart, you want to write a check on the spot. Kelly Everett says supporters who are “...always there, always ready to help a student with scholarship money, always excited to see a student get to Graceland who might otherwise have missed the chance, like the Ashes and the Waites, are a huge part of this campaign.”

A great university is not great without great students. Like Ken McClain said, we want every student with a desire

Shaw Center Construction is Ahead of Schedule

The construction metamorphosis of the Shaw Center continues at an ahead-of-schedule pace. It is slated for completion this fall. A gala dedication at Homecoming is being planned. Be sure to be here. This panoramic view gives you an idea of the enormity of the project. The photo was shot on January 25 from atop the Administration Building. Watch Graceland’s Facebook pages for frequently updated construction photos.

JR ‘56 and Carol Shaw are not only transforming the Shaw to a new level of beauty and function that will be the envy of universities throughout the region. With the single largest gift in Graceland history – \$14 million – they are positioning Graceland to join nationally-known, fine arts-focused universities like Luther College in Iowa, Concordia College in Minnesota and Oberlin College in Ohio. And, most importantly, the Shaws are creating a stunning space for our students to enjoy and relax in, to explore their passions in, and to grow and learn in.

Lee Bash, Special Consultant for GU Visual and Performing Arts, captures the importance of the Shaw transformation in this way: “It will strengthen our commitment to the liberal arts and enhance our focus on the visual and performing arts. It is then that Graceland will identify its commitment to excellence and provide a world-class venue for quality performances.”

JR has traveled twice now from his home in Calgary, since groundbreaking in May 2011, to view construction progress. He is shown here during his visit January 6, meeting with architects and contractors. It is clear that this project – the greatest in Graceland history – is very dear to his heart.



to attend Graceland, to have that opportunity. That is priority number one! Endowed scholarships are a unique and meaningful way for you to get involved. President Sellars says that nothing makes his heart swell with pride more than to hear the stories about young people who are at Graceland because alumni and friends stepped up to make it possible. He said, "These are powerful testimonies, the kinds of stories that have been taking place on 'the Hill' for a hundred years."

We are partnering with Community of Christ members with the new 'Study and Faith' scholarships. Nearly 50 first-year-students entered Graceland last fall because of these tremendous scholarships that make GU very affordable.

We also need continued campus technology upgrades, like the recent, dramatic internet bandwidth upgrades funded by alumnus Joel '79 and Kathy Ross; we need increased funding for our very popular Winter Terms, the growing academic Honors Program, GU's National Champion SIFE team and internships.

University leaders and the board of trustees have labored to develop a strategic plan that will position Graceland for success. When a university begins a major campaign, like *Graceland Forever*, it provides the resources to make the strategic plan possible. According to President Sellars, "A strategic plan is only words and hope unless you have the money to make it happen. A cost-driven strategic plan is exciting because it actually *becomes* our campaign!"

In his office, in early January, our president says, "At the vortex where a strong strategic plan meets with a passionately-planned capital campaign, something magical happens. Our alumni and friends, people who are al-

ready living their dreams of making the world better, join the effort to give our young people of today the chance to live their own dreams of making the world better. It is indeed magical. It culminates when all those involved achieve their dreams. This is why Graceland exists."

On our Independence Campus (IC) the campaign will touch so many lives. We are seeing a dramatic expansion of the Edmund J. Gleazer School of Education on-line and on-site programs. The School of Nursing is innovative and strong. They have launched an exciting new postgraduate Doctor of Nursing Practice program that is attracting national attention. Nursing School Dean Claudia Horton '86 noted at the launch ceremony that 1,200 students are enrolled (400 online and 800 on site) on our IC.

Steve Anders '73, Dean of our C.H. Sandage School of Business, waxed poetic about Charles H. Sandage '23, whose vision and support helped create our diverse offering of business majors known across the country, our renowned SIFE team, and the entrepreneurial environment on our campuses.

Stew McDole '65, GU educator and coach for more than 30 years, eloquently reminded those gathered of the importance of a liberal arts education. "I didn't get it 40 years ago," he said. "Students don't get it now. But, a liberal arts education helps you make the decisions that enable life-changing transformations. I get that now. Our students will get it, too, later in life, when they need it most!"

Now is the time to join our mission. Our stars are in alignment. Let us "draw the space between heaven and earth just a bit closer."■



Claudia Horton



Steve Anders



Stew McDole



Barbara Higdon 1930-2011

She Lived for Family, Peace and Justice and

Her smile compelled you to smile back. When you spoke with her the sparkle in her eyes made you feel valued. She was interested in *everything*. Jazz made her want to dance. Her intelligence and leadership and grace and beauty and style empowered Graceland University to shine brightly for generations.

Barbara J. McFarlane Higdon, Graceland's first full-time woman president, passed away peacefully December 30, 2011, after a two-year battle with breast cancer. She was 81 years old.

Barbara devoted her life to family, issues of peace and social justice, church and spirituality, and above all, education. Together these themes weave a tapestry of a life well lived.

Barbara was Graceland's 13th president, serving from April 16, 1984 to December 31, 1991. She was known as an innovative leader and as a president who was not afraid to make tough decisions. Her leadership helped guide Graceland College out of a serious enrollment slump in the 1980s. She also led two capital campaigns that raised significant funds for the college. She achieved another first in 1986 when she and legendary Graceland educator Velma Ruch became the first women to be ordained to the RLDS priesthood on campus.

As Graceland president, Barbara also began student exchanges with Hungary and Bulgaria, she helped launch the Chance Program and she directed the application of a \$3 million federal grant that brought modern computer technology to campus. She helped initiate the Outreach Nursing Program, now recognized as one of the best in the country, and she developed our Center for the Study of Free Enterprise and Entrepreneurship.

Barbara entered Graceland College as a student in 1947 and became a student leader active in campus life, serving as president of the Crescents, writing for student publications and acting in college plays. She protested against recognized student social groups to which only invited

students were included. She majored in speech communications and received the gold seal for scholarship.

Barbara was a 1949 Graceland graduate. She married William T. Higdon (also a 1949 Graceland graduate, who served as Graceland president from 1966 to 1974 and from 1992 to 1997) in 1950.

In 1963, the Higdon family returned to Graceland as faculty members. Barbara was a respected professor of language and literature classes here until 1975. She inspired generations of students with her honesty, compassion and intellectual rigor. At Barbara's wonderful (and jazz filled) 'Celebration of Life' service January 7 in Lamoni, former student Kathy Olson '73 Sharp painted a memorable portrait of a teacher who touched the life of every student who entered her classroom.

Barbara loved this university, revered its history and believed in its future. After she and Bill built their home and retired to the country west of Lamoni, she continued to serve Graceland whenever and wherever she was called upon. Her efforts, and those of others, led to creation of the Community of Christ Seminary at Graceland

"One of the great things about Barbara Higdon was that you didn't have to wait until her death to celebrate her life."

John Sellars

in 2001. She served as Seminary Provost for its first year and helped develop its curriculum.

In 2006 Barbara joined the Board of Trustees where she served on the Academic Affairs committee, a position she held until the end of her life. She had received Graceland's highest alumni honor, the Distinguished Service Award, in 1995.

Many friends of both Barbara and Graceland have chosen to honor her memory with the Barbara Higdon Memorial Endowment. Gifts to the endowment will support the university's mission, a fitting tribute to a life-long Graceland graduate. A Seminar on Peace and memorial celebration to honor Barbara is to be held May 18, 2012 on our Lamoni campus. Everyone is invited to attend. It would have been her 82nd birthday.

All Gracelanders thank you, Barbara, for a legacy of loving leadership that few have, or ever will, equal. ■

Please visit the Graceland website at www.graceland.edu/Barbara-Higdon-Obituary to read a comprehensive obituary prepared by Barbara's daughter, and 1973 Graceland graduate, Beth.

Graceland University

Mother, grandmother, educator, university president, church leader and historian, jazz aficionado, lover of animals, avid reader and writer: so was the life of Barbara Higdon.



COME SEE US

BUILDING A GREAT FOREVER





HOMECOMING 2011

GRACELAND SHINES BRIGHTER: BECAUSE OF OUR 2011 ALUMNI AWARD RECIPIENTS

The Graceland Alumni Association presented their awards at the 12th Annual Alumni Emeriti & Awards Banquet at Homecoming 2011. **Lucienna Wismer Jones** of Amherstburg, Ontario, Canada received one of two Honorary Alumni Awards. Lucienna has been providing her special gift of music for both young and old since she was 13 years old. She was actually the congregational music director at that



tender age for a small country church in Ontario. The oldest in a family of six, she was born with a number of great talents and gifts that she has generously shared over the years.

Lucienna was third in her ninth grade class when hard times forced her from the classroom to a field hand job on the family farm. But that didn't stop her love of learning and

music. She enrolled in correspondence courses covering disciplines that her friends were studying in high school. Her talent and hard work at the piano led to an Associate Royal Conservatory Teacher degree from the Royal Conservatory Music program in Canada.

She has shared her talent – always with that special 'Lucienna smile' – at hundreds of Community of Christ related events, including reunions and church services. When this snow bird migrates to Florida in the winter, she still makes the rounds with her electronic keyboard in tow to play at neighborhood community centers.

Jones raised three children who attended Graceland. She has been very supportive of Canadian students eager to trade the sprawling fields of Ontario for the expansive corn fields of southern Iowa. Asked why she gives so generously to help students get to Graceland, she replied sincerely, "It is very important to me that they have the opportunity I did not have."

Thank you Lucienna for helping so many Canadian students realize the dream of a 'Graceland Experience.' Keep that song in your heart, your fingers on the keys, and welcome to the ranks of Graceland alumni.

Love was a detour in **Colleen Brooner's** journey toward becoming a Graceland alumna. In 1953, with a new high school diploma, she was ready to head off to begin her college career when a good-looking Graceland student captured her heart. He thought she was pretty special as well, and so instead of becoming a GU student, she became Mrs. Orman Brooner in a double wedding with her sister. They were married on a beautiful Saturday night in June, and Orman was back at his

new job the next Monday morning.

Colleen developed a love for Graceland and she encouraged two sisters, Orman, and four children to attend Graceland. Most of her grandchildren have also attended Graceland. Says Colleen: "It was important to me for our kids to attend Graceland because I wanted the best for them. I wanted them to be in a good environment where they could associate with others who would share some of the same beliefs and values."

Over the years Colleen has proven herself again and again to be a true Graceland. Along with Orman, a member of the GU Board of Trustees, Colleen has supported many GU programs, and the students she loves. Perhaps no time typified Colleen's affection for Graceland more than when she and Orman accompanied (on the bus, in the plane, and everywhere around the city) our national champion SIFE team to the world championships in Paris, where they finished second to China in 2006.

When asked about attaining honorary alumna status, Colleen said, "Never in my wildest dreams would I have imagined becoming honorary alumni. This is such a great honor and I feel that I am not deserving of it."

The Graceland community disagrees! Congratulations Colleen Brooner, Honorary alumna for Homecoming 2011.



Faculty and fellow students who knew **Jim Ash** '78 as a student at Graceland back in the late 70's recognized the awesome potential he had – as a



friend, as a successful professional and as a community leader. Jim exceeded everyone's expectation, in every category.

After graduating from UCLA Law School with honors, he returned to Kansas City where he began working as a corporate lawyer specializing in securities law, and mergers and acquisitions. In 1993 Jim joined Husch Blackwell LP and in 2000 became the chair of the firm's corporate department.

In 2008 Jim became Chairman of the Business Services Division where he manages nine separate departments with 350 attorneys. Since 2008 he's also served as Senior

Vice President and Chief Legal Counsel for H&R Block, managing the legal government relations departments along with the 'tax institute' for the Fortune 500 Company.

Jim has been recognized time and time again by his peers for his outstanding work: Missouri Super Lawyer; Best Lawyers in America; Chambers Leading Lawyers in America; Law Dragon Top 500 U.S. Attorneys; and most recently, Jim was named 2010 Kansas City Corporate Lawyer of the Year.

Jim's devotion to Graceland is also record setting. Working alongside his wife Pam, Jim devotes his time, talent and treasure to make his 'Graceland Experience' an opportunity for others. He and Pam created the Alumni Brick Plaza in front of the Higdon Administration Building. He teaches a *Negotiation Strategies and Techniques* class each spring semester on the Lamoni campus. But, he is certainly best known to our students, over the years, for the great job he does emceeding the annual Homecoming Airband extravaganza. It is a wild time for the big crowd, and Jim pumps up the excitement.

For all that he has done to make both the world and Graceland a better place, the university is proud to present alumnus Jim Ash with the Distinguished Service Award. When asked about his Graceland days, Jim said, "I can never give back as much as has been given to me and my family." Whether that is true or not, Jim never stops trying.

Health care and wellness are both deep passions for **Stu and Michelle Waite**. The St. Louis-based couple set course together on graduation day from Graceland in 1983. Not only did they get their diplomas on that sunny Sunday afternoon, they also got married.

Stu is a hospital dentist, serving as department chair and residency director for a training program at St. John's Mercy Hospital. Michelle teaches physical education, both high school PE and fitness classes for local recreation centers.

Over the years this dynamic duo has given back so freely to Graceland. They have hosted five Graceland international students. Stu served as co-chair for the Resch Science and Technology Hall fundraising campaign. He was a technology consultant for the project, and also a significant donor. Stu may also be the most inspiring public speaker when it comes to talking about Graceland.

The Waites have co-chaired St. John's annual Super Bowl Party fundraiser for the cancer center for five years. Stu has played a major role in creating outreach dental programs for Missouri counties without dentists. He has also been a Special Olympics Special Smiles



provider for eight years, both in the St. Louis area and nationally.

Add two mission trips to Honduras alongside GU alumni and mission trips to Peru and Vietnam to the list and you might wonder how Stu and Michelle have found time to raise three outstanding sons. You might say the Waites' love for Graceland is genetic. Stu is the son of Dan and Alice Waite, longtime GU supporters, and Michelle's father is the legendary Jerry Hampton, just retired after 50 years as coach and educator at Graceland.

Stu and Michelle were awarded the Distinguished Service Award, because they have taken their 'Graceland Experience' to exemplary heights of leadership and service.

Dick and Carolyn Otis love Graceland. And, they love having company. Combining those passions, they have opened their Iowa City home to hundreds of GU graduates and transfer students over the years. They say, "It is just something that is part of our culture. It is good to have a home away from home when you need one. Our lives have been enriched by these associations. It keeps us young!"

With old-fashioned hospitality, Dick and Carolyn have provided a 'lighthouse' for Community of Christ members and Graceland graduates furthering their education at the University of Iowa. They smoothed the way for many students transitioning from Lamoni to Iowa City.



Carolyn graduated from Graceland in 1964. Dick graduated a year earlier and headed into an extremely successful medical career. They both played in the orchestra at GU and fondly remember touring Chicago, London, Ontario, Niagara

Falls, Louisville and Independence during spring break of 1961. They also enjoyed watching basketball games and wrestling matches held back then in the Zimmermann Hall gymnasium.

Dick and Carolyn have steadfastly supported their alma mater all their lives. Dick served as Alumni Board president and a member of our Board of Trustees. Their children attended Graceland. They have been great supporters of the Church congregational match program, and generously supported many capital campaigns. They say, "The mission of Graceland is important to us. If we can help young people attend Graceland, then we feel especially good about our support."

Dick and Carolyn were presented with the Graceland Award of Recognition at the Emeriti Banquet with a very special "Welcome Home" and a great big "Thank You". ■

Champions of Character: An Athletic A

Members of the tennis teams and head coach Monroe Walker III (second from right) prepare to hand-out water to participants of the annual Des Moines Race for the Cure.



By Nicholas Robinson
Assistant Sports Information Director

The Typical Experience

In a typical collegiate athletic experience, athletes are often viewed as commodities by their coaches and are expected to perform on the field or court and to practice hard in the off-season. Often, the relationship ends there.

An athlete's education is reserved for teachings of professors and reading the many books required to pass the course. Often, coaches defer the responsibility of educating an athlete, instead focusing on athletic performance. Coaches diligently prepare for games, watch hours of video and recruit for months to better next year's squad.

So where do athletics and academics actually converge into a meaningful experience? They often don't, and some say universities are churning out student-athletes in record numbers, unprepared for the real world.

Yellowjacket athletics is anything but typical.

The Graceland Difference

What exactly is a liberal arts education? A university that requires its students to take core courses in an array of academic disciplines? When it comes to athletics, Graceland University applies a different approach.

"What we're doing here is producing leadership and stewardship skills," veteran head women's volleyball coach Stew McDole '65 said. "These are lessons that need to be developed outside the classroom and off the athletic fields."

Graceland athletics is incorporating community service into the intercollegiate athletic experience for its student-athletes. McDole believes this is a great opportunity.

"Our athletes dedicate so many hours to practicing and honing their skills, while balancing a demanding academic schedule. Serving our community is an opportunity to develop characteristics that these athletes can carry with them into the real world. These are life skills that aren't theoretical, but applied in nature."

A Liberal Arts Athletic Experience

Graceland University players and coaches are uniting in an effort to partake in the larger mission of Graceland University – to create well-rounded citizens who positively impact their communities. The athletic department is committed to the mission of the university, and the results are reflected in the prestigious award Yellowjacket

athletics received last year from the National Association of Intercollegiate Athletics (NAIA), the governing body of Graceland athletics.

GU was named a Champions of Character Five-Star Institution by the NAIA. Few institutions meet the strict criteria, which require documented, tangible proof that the student-athletes are excelling in five main areas of character: integrity, respect, responsibility, sportsmanship and servant leadership.

The first four criteria concern on-the-field character. The last criterion is the student-athletes' responsibility to others, and to the community. Graceland athletes can impact others' lives and develop servant leadership skills – critical to success in the workplace.

Adopt-A-Highway

McDole's volleyball squad has adopted a stretch of highway between the Sale Barn and I-35. Each year, the team removes trash and debris along the road. According to McDole, the players have really begun to learn team building and communication skills while keeping up the road into Lamoni.



The women's volleyball team and head coach Stew McDole gather for a group photo after spending the day cleaning a two-mile stretch of Highway 69.

Approach to a Liberal Arts Education

"You should see the amounts of trash we actually pick up," McDole said. "The way the ladies organize and communicate to do the work effectively is very impressive. By the time we are all done, we've filled dozens of trash bags. They end up standing tall."

Players have even gone above and beyond, like junior outside hitter Kaylee Miller. "I've been driving in my car and noticed a piece of trash. I just had to pick it up. I wondered, 'Who threw trash on my road'? It drove me crazy to see it dirty."

It is through these experiences that coach McDole is certain his graduates will make great contributions wherever their lives may lead them.

For Love of the Game

Every fall, the men's and women's soccer programs volunteer their time to run weekly soccer practices for kids of all ages in the Lamoni area. While it takes a toll on their down time during the season, women's head coach Fred Wagenaar recognizes the importance of ministering to the kids. "It's great to show the up-coming generation the best of what sports can teach about sharing, selflessness and dedication."

Men's head coach Guillermo Sanchez '06 said that while sometimes it is difficult to run the camps in season, his players see the fruits of their labor, as does the community. "Most of the kids at our camps have no soccer experience. We try to teach them respect for the game and ultimately, how to have fun through the vehicle of sport. We make sure all the kids score and the smiles on their faces say it all."

Sanchez also recognized the importance of his players mentoring the kids. "A lot of these kids come from broken homes. It's a valuable lesson in humility for our students. Even in a short time, we're impacting lives for the good."

While recalling the difficulty of homework, games, practice and work his players have to balance, the second-year head coach only has to remember one special encounter. "There was one boy in particular. He came from bad circumstances and didn't have much to get excited about. After seven weeks with our athletes, he is now totally in love with the game of soccer."

Wagenaar agreed. "Soccer is a passion for this team, but it's certainly clear that their hearts are big enough to go far beyond the soccer pitch."

In Remembrance

The men's and women's tennis programs have a soft spot in their hearts for Helen Russell '52 Hampton, the late wife of Jerry Hampton '52, a Graceland educator/coach for more than 50 years. Helen succumbed to cancer in 1997. The tennis squads work at the Des Moines *Race for the Cure*, an annual event to honor Helen. It is the largest

cancer run in the nation, organized by the Hampton family. The student athletes have a large task on their hands: carting water to the finish line for the participants. "We're not talking about a few cases of water," said a proud head coach Monroe Walker. "We are hauling pallets of water for the largest run in the country. More importantly, we couldn't be more proud and humbled to do it."

One could see the gratification in Walker's eyes. They glowed as he spoke of the opportunity to serve a wonderful cause while also paying tribute to Coach Hampton's late wife. "I want my athletes to understand the world is much bigger than tennis. We need to realize that helping others is an expression of faith and hope. We need to be thankful for our health and help others that are not as fortunate."



The men's volleyball team and head coach Chad McDole landscape around the Lamoni Public Library.

A Team Contribution

Each program gives back in its own way, whether it be the baseball team keeping up Chase Stadium for community use, the dance team training young athletes in the art of dance, the men's volleyball team weeding and doing yard work at the public library, or the golf teams readying the golf course every season. "By giving back, I hope it instills a sense of pride in my players that they have had the opportunity to make a difference," said head baseball coach Brady McKillip '00.

"It could be just one child's life or an entire middle school and high school by giving them a quality field to play on. I also want my players to understand that it is the right thing to do; when the moment arrives, make a difference by helping out. This sets a precedent so when they leave Graceland, it is a habit and it translates into servant leadership wherever they end up."

Athletic Director Jeff Falkner echoed McKillip's sentiments. "It's our way of serving the university and fulfilling its mission. Servant leadership is the cornerstone to not only athletic success by serving one's fellow athletes, but serving the greater good of every person an athlete comes in contact with, whether in school or on the job. We couldn't be more proud of our student athletes as they serve the university and the community."

Falkner added, "They truly are champions of character."■



Women's Soccer Team Leads Graceland

By Nicholas Robinson
Assistant Sports Information Director

The women's soccer program, in the 11th hour, found itself invited to the National Association of Intercollegiate Athletics (NAIA) national championships, despite their 9-6-4 record. The Jackets received the at-large bid due to our high Modified Ratings Percentage Index. GU faced the most difficult schedule in the nation.

The Jackets were pitted against Concordia University at Irvine (California), a first-time participant in NAIA post-season play, in part due to the difficult competition in the Golden State Athletic Conference.

Graceland made its way to sunny California with one purpose in mind: prove to the nation it belonged in its fourth consecutive postseason appearance.

The GU defense stepped up quickly as the Concordia Eagles played the Jackets hard for 110 minutes from start to finish. GU's Stefany Castano Cardozo was ready for a fierce, relentless Eagle attack.

"It's my job to direct the defense and stay focused every minute of the match," said the sophomore keeper after her 13-save shutout of the 10th-ranked Eagles. The GU keeper had to do just that, as the host squad constantly beat GU in loose ball control and total time of possession.

The Eagles would continually choreograph elaborate runs and crosses, designed to confuse the GU back line. Castano Cardozo made four difficult saves in the first half look routine. She is among the most athletic goaltenders in the nation.

The Eagles came out a determined bunch in the second half, quickly moving the ball around the perimeter, feeding passes into the box and getting in the way of Castano Cardozo. However, the sophomore, All-HAAC goalkeeper wouldn't let this phase her as she made another five saves during the second half, finishing regulation play with nine.

Graceland had to fend off pressure during extra time, but again, Castano Cardozo came up big. In the 96th minute, an Eagle attacker found the ball at her feet about nine yards away from the GU goal. At the last moment,



the Graceland net minder dove straight up in the air, just deflecting the ball over the crossbar. Again, the Jackets had escaped defeat.

In the final moments, Graceland knew it had an opportunity to win the game in a shootout. Each GU player stepped up with the confidence of a veteran, and they took advantage of an Eagle goalkeeper who saw little action during the match. Gisela Arrieta, Daniela Gonzalez, Karina Vega and Leslie Carroll all scored for GU and Castano Cardozo came up with a huge save, leaving the fate of the match on the foot of GU's Ainsley Nagora. After the first four GU shooters went right, Nagora went left. The Eagle goalkeeper guessed correctly, extending the shootout. After the Eagles scored their final opportunity, the match moved to a sudden-death penalty kick scenario.

The match only went one more round as Sarahi Ortiz Casillas buried her chance, going right again. As the pres-

and Athletics in an Exciting Fall Season



sure mounted and the Jackets smelled victory, the Eagles sent a final shot wide right and the GU reserves and coaching staff stormed the field. Graceland had proved what they came to prove.

"It was an outstanding defensive effort by the whole team," said head coach Fred Wagenaar. "Our back four were disciplined, organized and communicated well. Stefany did an amazing job handling the shots that did get through. We had lost not once, but twice in the 2010 postseason, so it felt very good finding ourselves on the winning side for once."

Graceland advanced to Mobile, Alabama to the main tournament site a week later. However, the dreary weather conditions and potent offense of the University of Mobile Rams sent the Jackets back to Lamoni. GU finished among the final 16 teams in the country. Considering that 192 NAIA institutions field women's soccer teams, Graceland

viewed the 2011 campaign as a tremendous success, highlighted by the selections of Gisela Arrieta and Karina Vega to the All-American list as honorable mentions.

Cross Country Star Mebrahtu Finishes Strong

Also making a National Tournament appearance was men's cross country runner Yonas Mebrahtu.

Facing a field of 311 fellow runners at the Fort Vancouver Historic Site in Vancouver, Washington, Mebrahtu finished in 13th place, solidifying his second-straight All-American honor and besting his 19th place finish from 2010.

"I'm happy with the way I ran today, despite the difficulties I experienced with my shoe and my shin," said Mebrahtu after the run. "I had to fight really hard at the end to catch back up with the pack and finish where I did."

Yonas was 1 minute, 15 seconds behind the impressive winning time by Wayland Baptists' Kennedy Kithuka, but he did lead all HAAC runners in Vancouver.



Tennis Teams are Successful Again

Two tennis players also qualified for the ITA national event in Mobile, Alabama with wins in their respective matches. Laurentsi Arakhamiya won the 'A flight' of the men's grouping by defeating Jack Schoeman of Bethany College, 6-2, 6-2.



On the women's side, Tatiana Varela Fontecha defeated Elanqua Griffin of Missouri Valley College to qualify for the ITA finals. Fontecha won in an exciting, 7-5, 6-4 match. ■

'Study and Faith' Scholarship Makes a Graceland Education Possible for Canadian Student Deanna Manocchio

By Melissa Shephard
Graceland Campus Writer

The 'Study and Faith' scholarship was created to make Graceland University more affordable for Community of Christ members. For students like freshman Deanna Manocchio, the scholarship has served its purpose.

'Study and Faith' provides Community of Christ members with a minimum scholarship of 50 percent tuition on the Lamoni, Iowa campus. Cutting Graceland tuition in half, the scholarship has made the dream of attending the university sponsored by Community of Christ a reality for many students.



Deanna Manocchio '15

"I just couldn't afford Graceland without the 'Study and Faith' Scholarship," said Deanna. "With it, I was able to come here, and afford it. I feel really lucky."

Deanna was introduced to Graceland through the Community of Christ's annual

SPECTACULAR event that takes place each July. After exploring colleges around her hometown, Toronto, Ontario, Deanna had only one American university she was interested in: Graceland.

Through 'Study and Faith', Graceland fell right into Deanna's price range. Once Graceland was a financial possibility, the University's prestigious Nursing program was something that helped Graceland rise above her other, closer-to-home options.

With this year's introduction of the scholarship, a number of students like Deanna have utilized it to make Graceland a reality. This year's incoming fall class included a higher number of Community of Christ members than Graceland has seen in five years.

Greg Sutherland, Graceland's Director of Affiliate Relations, is pleased with the impact the new scholarship has made amongst Community of Christ students.

Greg said, "I'm excited to see 'Study and Faith' providing Community of Christ members like Deanna with opportunities they couldn't have experienced without the additional financial aid. From the numbers alone, we can really see that this scholarship is making a difference in the lives of students and in the already strong partnership with the Community of Christ."

To learn more about the 'Study and Faith' scholarship program, contact the Graceland University Admissions office by email at Admissions@graceland.edu or call 866-GRACELAND.■

Paige Webberley Wins Best Honors Presentation for her Exploration of Nonwestern Medicine

Paige Webberley is a senior Biology and Chemistry double major with medical school ambitions. Western medicine is something she constantly studies in her classes at Graceland and it is something she wants to continue studying in the future.

But when it came time for Paige to select a topic for her two-and-a-half hour Senior Honors Seminar presentation, she went in a different direction. Literally.

Her presentation, "Eastern Medicine: How the rest of the world heals" is an exploration of different nonwestern medical areas, including shamanism, homeopathy and Buddhist medicine.

"As a pre-med. student, Paige is conscious of the limitations of the Western medical model," said Honors Director Dr. Bob Mesle. "She reached out beyond the ordinary boundaries of her study to undertake the tough challenge of combining openness of thought with critical thinking to explore the possibilities of partnership between very different models of medicine."

Paige's investigation into this foreign aspect of her

field of study paid off when she was voted Best Senior Honors Seminar Presentation by her classmates in December. Paige intends to condense her seminar and present it again this spring at the Upper Midwest Honors Conference. After her graduation this May, Paige hopes to study primary care, or work in underserved areas.

Paige is a third generation Graceland student from Camas, Washington.■



Paige Webberley '12

– Melissa Shephard

A Message from President John Sellars

Paul Davis Joins Graceland as New Chief Information Officer

I am very proud to announce that I have named R. Paul Davis, of Kansas City, Missouri, to the new position of Graceland's Chief Information Officer (CIO). Paul assumed his duties in January. R. Paul Davis is not to be confused with Graceland's Paul J. Davis '77, who serves as the university's Director of Alumni Programs, and as a Development Officer with Institutional Advancement.

Paul will provide strategic leadership for all technology and information services located on our Lamoni and Independence campuses, and all distance and online programs. He brings to Graceland a combination of talents and skills that are an excellent fit for the technology challenges that lie ahead.

Paul is no stranger to Graceland. He is a 1981 graduate and served as a *Tower* editor for three years. Paul is married to Jeanne Sundell Davis, also a 1981 Graceland graduate, who is employed by Community of Christ in worship development and is also a well-known artist. Graceland has proudly hosted exhibitions of Jeanne's work. Their three children also have Graceland ties. Michael is a 2010 graduate and Jacob is a current student on our Lamoni campus. He will graduate this spring. Their youngest, Julie, has taken classes at Graceland.

This is a time when we are vigorously pursuing an ongoing evolution and implementation of the University's Strategic Plan, specifically as it relates to information technology. I have no doubt that Paul will provide university-wide vision and ably manage information and communication systems in support of the university's vision, mission and goals.

He will provide instructional technology leadership for the Center for Graduate and Continuing Education, located in Independence, and the Lamoni departments of Instructional Technology Services, Graceland Information Systems, Desktop Support Services, Communications Technology Services and the F. M. Smith (Lamoni) and Charles S. Grabske (Independence) Libraries.

I would like to thank the CIO Search Committee for their many hours of hard work as they sifted through the large number of applicants for the CIO position. My special thanks to Dr. Gary Heisserer, Dean of the College of Liberal Arts and Sciences, who chaired the search committee. Gary and committee members conducted an exhaustive, nation-wide search, and discerningly narrowed the field, allowing me to consider truly excellent candidates.

This is what Paul had to say about his new appointment: "I'm very happy to be offered this opportunity to serve Graceland. I've always hoped I could find a way to work back here on "the Hill." The technology available today will help students learn, help professors teach, and

help everyone in the community stay connected. It's a great time to be joining the Graceland team."

Paul served as Counselor to the Presiding Bishop for Community of Christ from 2005 to 2011. He was an innovative leader with the Church and I have no doubt that his unique skill set and ability to nurture working relationships will provide him the tools he needs to lead Graceland into 21st-century technological challenges. He also served as Jurisdictional Executive with Community of Christ in Los Angeles, CA ('02-'05) and Seattle, WA ('95-'02).

For 15 years Paul worked as a software engineer for Hewlett-Packard in Washington State, Colorado and Idaho. He managed many major manufacturing projects for HP.

I know our valued alumni and friends will join me in welcoming Paul to the Graceland family.

My best,

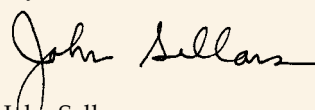

John Sellars
President



Paul Davis

60's

David M. Irby, PhD, '66 received the prestigious Abraham Flexner Award for Distinguished Service to Medical Education. He has been selected to co-lead the Carnegie Foundation for the Advancement of Teaching's centennial study, *Educating Physicians: A Call for Reform of Medical School and Residency*.

Esther Feske '68 designs *Malpais Review*, a poetry quarterly out of Placitas, New Mexico. She edited and designed *Mexican Proverbs* by Arturo Medina, just published by Penfield Books.

70's

Rebecca Newcom Belcher '70 is the Executive Director for the Children's Peace Pavilion at the Community of Christ Auditorium in Independence, Missouri.

80's

Dr. Kevin Prine '86 has been named president and chief executive officer of Outreach International.

90's

Julie M. Steele '97 Mahoney has been named Associate Director of Stewardship within Medical Alumni and Development at Washington University, St. Louis, Missouri.

00's

Carrie K. Brown, DVM, '05, has joined veterinarians Harold Beckner, DVM, and Michelle LaCoste, DVM, at Animal Medical Hospital in Mason City.

Sarah Marolf '09 was selected as a Kansas State Horizon Award winner in January 2011, one of 16 elementary teachers who have completed their first year of teaching. She teaches Special Education at Shawnee Heights Middle School in Topeka.

Weddings

Benjy and Kelsie Persall '07 Lewis, January 24, 2009.

Dwight Christensen '82 and Mary Lucitt, May 8, 2011.

Corey Hines '07 and Jolyn Noble '06, July 6, 2011.

Aaron Atkinson '03 and Laura Kraft, September 10, 2011.

Michael Watson and **Katherine Bice '99**, October 1, 2011.

Anniversaries

(Those celebrating 50 years or more of matrimony.)

Rick '63 and Judy Ellis '60 Vogel celebrated their 50th wedding anniversary on October 30, 2010.

Ron '61 and Ruth Willey '61 Romer celebrated their 50th wedding anniversary on September 2, 2011.

Births

Craig '91 and **Amy Bagley**, Kansas City, MO, Claire A., November 8, 2010.

Alan '81 and **Catherine Zahniser**, Lees Summit, MO, Daniel James, June 5, 2011.

Brad's Children's Books a hit at Homecoming

Homecoming 2011 was very special for Brad Closson, '86. It was his 25th class reunion and he was also hosted by the Edmund J. Gleazer School of Education to display his children's books in the MSC. He has published nine children's books. He reports that Homecoming crowds gave him a "very warm welcome" and purchased a number of his books.

Along with Brad's dad, Jim Closson '56, Brad started his own publishing company in 2010. It is called PBG Publishing and can be accessed on the web at www.pbgpublishing.com, where you can order Brad's books.

Brad is a management consultant who lives in Austin, Texas with his wife Dawn McCracken '90 Closson and their eight-year-old daughter Mei Ping. Brad's older



daughter Nikky Closson '10 is in her second year of law school at the University of Iowa.

Brad is shown here with lifelong friend Steve Graybill '82, who purchased two full sets of the books. ■

Stanton and Megan Rasmussen '96
Dumin, Corona, CA, Sydney Elise,
June 23, 2011.

Baron '06 and Grace Fenger '09 Grutter,
Kansas City, MO, Bowen George,
August 8, 2011.

Wendell '06 and Tiffany Rider '06 Smith,
Lamoni, IA, Josiah Ray, October 4, 2011.

Todd '91 and Joy Sturgis, Liberty Lake,
WA, Eli Henry, October 4, 2011.

Zeb and **Susan Porter '06 Craig,** Blue
Springs, MO, Olivia Peyton, October 14,
2011.

Benjy and **Kelsie Persall '07 Lewis,**
West Monroe, LA, Payton Harvey,
October 18, 2011.

Jared Doty '99 and Catharine Craig '96,
Lamoni, IA, Terran Craig Doty,
November 11, 2011.

Robert '07 and Ebony Smead, Baltimore,
MD, Isabelle, November 11, 2011.

Tyler '05 and Kelsey Combs '05 Hosie,
Lamoni, IA, Quinn Harper,
December 12, 2011.

In Memoriam

Charles E. Vreeland '49,
Albuquerque, NM, May 15, 2007.

Pamela Williams '97 Johnson,
Unionville, MO, November 11, 2007.

Connie Goff '75 Belmore,
Independence, MO, April 20, 2008.

Christine Thompson '80 Mack,
Flora, IL, July 15, 2008.

Roger E. Deitrick '52,
York, NE, February 10, 2009.

Gerald E. Tooze '50,
Spring Valley, CA, March 31, 2009.

Richard B. Krah! '53,
Ocean Isle Beach, NC, April 28, 2009.

James R. Exley '74,
Trenton, MO, June 17, 2009.

James Reeder '48,
Decatur, IL, August 10, 2010.

Anna Spurling '71 Sunday,
Grant's Pass, OR, November 23, 2010.

Kevin Prine Named New President of Outreach International



Graceland University's own Dr. Kevin Prine '86 has been named the new President and Chief Executive Officer of Outreach International, the Independence, MO-based charity dedicated to breaking the cycle of extreme poverty around the world.

Long time GU educator and architect of Graceland's internationally-prominent Students in Free Enterprise (SIFE) team, Kevin was chosen as the new president following a rigorous nationwide search. He has overall responsibility for the leadership and management of Outreach International (OI), a \$3.5 million international humanitarian organization working in 13 countries worldwide. OI was founded in 1979.

Kevin began teaching at GU in 1990, consistently garnering student evaluations in the top one percent in the country. He was popularly known by his students as the teacher who encouraged them to "think big". He won the prestigious Graceland Excellence in Teaching Award in 1997.

Kevin departed Graceland to become Chair of Business and Leadership at William Jewell College in Liberty, MO, and most recently he served as part of the management team at Tradebot Systems & Tradebot Ventures in Kansas City, Missouri.

About his new challenge at OI, Kevin said, "This is an amazing opportunity, and I am honored and humbled. I have witnessed firsthand Outreach International's powerful and sustainable approach to transforming impoverished communities. I recognize the extraordinary mutually-transformative power when those born in abundance compassionately partner with those born in poverty, and I am eager to lead the organization to greater growth and even greater impact."

There is an active OI Club at Graceland. Each year, through activities and events, they have raised significant funds to help OI further its cause of sustainability in impoverished areas. Max Pitt, Professor of Business Administration and Agricultural Business in the C.H. Sandage School of Business, is GU sponsor of our OI club and a member of the OI Board of Trustees. He said, "Kevin's appointment to OI will add a synergy to the mission of human development between our two organizations."

Kevin is married to Felice Farrand '91 Prine, and they have two children, Ashden, 15 and Avery, 13. They live in Liberty, MO. Catch up with Kevin at: kevinprine@hotmail.com.■

Muir F. Robinson Jr '61,
Dardanelle, AR, December 20, 2010.

Bernerd F. Buchanan '50,
Yuma, CO, December 31, 2010.

David L. Holmes '57,
Diamond Bar, CA, January 22, 2011.

Robert R. Flowers '48,
Independence, MO, January 28, 2011.

Gary H. Clark '64,
Fort Collins, CO, February 5, 2011.

John V. Phleger '41,
Geneseo, IL, June 12, 2011.

Jane Duel '54 Naught,
Independence, MO, June 20, 2011.

Barry Baker '01, LaPlata, MO, June 27, 2011.

Mable Ainsworth '46 Errett,
Sebring, FL, July 12, 2011.

Paul M. Frisbie '41,
Saint George, UT, July 12, 2011.

Richard B. Moore '53,
Granbury, TX, July 17, 2011.

R. Joanne Ruberson '55 Wolfe,
Kansas City, MO, July 17, 2011.

E. Adelena Sampson '34 Clark,
Independence, MO, July 25, 2011.

Patricia Delong '46 Crownover,
Richland, WA, July 26, 2011.

Donald E. Jones '46, Tulsa, OK, July 27, 2011.

Ronald W. Tyree '52,
Iowa City, IA, August 2, 2011.

Ronald M. Fry '58,
Oak Creek, WI, August 12, 2011.

S. Lynn Fukuda '52, Hilo, HI, August 25, 2011.

Bruce R. Harvey '49,
Hamilton, MO, August 28, 2011.

Robert H. Billings '58,
Oak Grove, MO, September 3, 2011.

Leland W. Negaard '55,
Lenexa, KS, September 4, 2011.

Bette Mallams '41 Jacobs,
Johnstown, CO, September 7, 2011.

Beverly Fredrickson '54 Newhouse,
Omaha, NE, September 7, 2011.

Robert 'Bob' Wilcoxson '52,
Eagleville, MO, September 17, 2011.

Virginia Willis '72 Brubaker,
Crescent City, CA, September 18, 2011.

Kenneth W. Anderson '40,
Newhall, IA, September 21, 2011.

James S. Browne '73,
Blue Springs, MO, September 22, 2011.

Shirley Sanford '45 Howard,
Cedar Rapids, IA, October 2, 2011.

Robert R. Davies '46,
Independence, MO, October 5, 2011.

Betty Jean Potts '44 Frisbie,
Saint George, UT, October 14, 2011.



Get Your Little One Enrolled In the Nugget Club

Enroll your 'nugget' in the Graceland University Nugget Club! Your nugget will receive a GU t-shirt and a \$100 Graceland scholarship certificate! Children (under the age of 5) of Graceland alumni are eligible. To enroll, email alumni@graceland.edu with your name and address, your nugget's name and their birthdate or call 866-GU4-EVER. You can find more information on the Nugget Club at www.graceland.edu/NuggetClub. ■



◀ Aaron '01 and Katrina Renkiewicz '05 Neeley with their nugget, Kagan, GU Class of 2033!

Robert 'Bob' Willard '50,
Cottonwood, AZ, October 17, 2011.

F. Gene Williams '59,
El Dorado, MO, October 26, 2011.

Donald L. Kyser '37,
Independence, MO, October 28, 2011.

Robert R. Holman '50,
Bethel Park, PA, November 5, 2011.

William 'Floyd' Ayers '58,
Boise, ID, November 10, 2011.

Darlene Lafferty '71 Sherman,
Lamoni, IA, November 18, 2011.

Marjorie Kelley '42 Downey,
New Castle, CA, November 24, 2011.

Florence Lesh '41 Hallett,
Kansas City, MO, December 13, 2011.

Beverly Hammer '48 Ryken,
Ackley, IA, December 20, 2011.

Thomas W. Thatcher, Jr. '40,
Shawano, WI, December 20, 2011.

Stephen W. Green '64,
Minneapolis, MN, December 23, 2011.

Barbara McFarlane '49 Higdon,
Lamoni, IA, December 30, 2011.

Grace Starnier '68 Ebeling,
Independence, MO, January 21, 2012.

Alumni Endowed Scholarship Applications are due March 1

The Alumni programs office is now accepting applications for the prestigious Alumni Endowed Scholarship awards. All descendants of Graceland alumni are eligible – anyone who completed 12 semester hours or more is considered as alumni. This scholarship program is renewable for four years and recipients are chosen by a special committee of the Alumni Board of Directors. All applications are due by March 1, 2012 and can be obtained by calling 641.784.5258, or email alumni@graceland.edu. Go Graceland!



Graceland Development Officer Stu Sherman, standing at left, with Tom Hawthorne '72, Eleni Tignor, Dr. David Carmichael '42 and Steve Tignor '70, at the Alumni Swarm at the Tignor's home in Escondido, California.

'Alumni Swarms' Bring Gracelanders Together at Events in Southern California

The Graceland invasion of southern California was a huge success in December when the Alumni Programs Office organized 'Alumni Swarms' both in Escondido and Long Beach. Graceland President John Sellars, accompanied by Alumni Programs Director Paul Davis, were on hand to inform our alumni about what is new at GU, and to entertain them with a trivia contest about their alma mater.

Thanks so much to Dr. Tim Silegy '86 for opening his home to Gracelanders in Long Beach, and also to Eleni and Steve Tignor '70 who prepared a wonderful welcome for alumni in Escondido. At both events President Sellars showed a PowerPoint describing the exciting construction projects taking place on our Lamoni campus, and he fielded questions about his vision for Graceland's future. There are few things that our president enjoys more than sharing the Graceland Story with alumni and friends.

Paul Davis presented his popular Graceland trivia contest at both events, challenging alumni and friends with fun questions about our history on "the Hill". Those who scored highest were rewarded with great GU merchandise from the Graceland Book Store.

"I had to laugh" says Davis. "One alumnus told me he had gone on the Internet to study up on his alma mater's history because he wanted to excel during the trivia portion of the program."

The alumni programs office is heading into a second year of holding 'Alumni Swarms' around the country. If you would like to host a Swarm in your home, please call 641.784.5258 or email alumni@graceland.edu. The Swarms are a great opportunity to catch up with old classmates and friends and at the same time get up to speed on all of the latest and greatest things happening at Graceland University. ■



GRACELAND *after* DARK





Creatively photographing Graceland's Lamoni campus is an ongoing challenge, especially during these times of exciting construction. Gracelanders like to see images of what is happening on campus, and they enjoy seeing our students involved in their many activities and events.

We all know, however, that sometimes you have to step outside the box. So, student staff photographers Michael Montanez and Rahmana Schooler and I experimented last semester to capture a different look: *Graceland after Dark*. You see the

results here, and on the cover.

There are a number of methods of capturing night shots: long exposure times, using slow shutter speeds to create the feeling of movement, or by simply using a flash. What you're looking at here is called High Dynamic Range (HDR) photography. The human eye forgives a lot, making adjustments so fast that we don't even notice. When a single photo is taken, however, the camera must meter off of one thing at a time. By using HDR, we are able to create the ideal photo as if the camera lens were as intuitive as the human eye.

Each photo you see here is a combination of six-to-10 photos, taken with use of a tripod, at different levels of exposure – from three stops underexposed to three stops overexposed. When joined together these photos create a painterly effect that we think captures the beauty of *Graceland after Dark*.

PJ

Parker Johnson
Campus Photographer



We Need Your Help to Transform Students' Lives



My daughter Shelby recently received her acceptance to Graceland. This was a matter of great pride for my family. Shelby is our youngest child and our sixth child to attend Graceland.

Shelby also qualified for a generous scholarship. When she announced her acceptance and scholarship to her classmates, most students reacted positively but passively. One, however, reacted fiercely. "Shelby, why do you get everything?" he said. "You don't need a scholarship. I do. I'll never get a scholarship and I'm going to have a terrible life."

When I heard that story my heart sunk. How many potential students are out there who would benefit from a Graceland education? How many kids who have lost hope about their future would have their lives transformed by the 'Graceland Experience'?

Our current enrollment on the Lamoni campus is about 1,000 students. It's about 2,400 university-wide, including online students and the Independence campus.

We believe that an additional 200 students on the Lamoni campus would be optimal. That means we have

the capacity to transform 200 lives if we could just reach those kids that are searching for this unique opportunity.

Last year we instituted the 'Study and Faith' scholarship program to ensure that Community of Christ students can afford to attend Graceland. Community of Christ members attending the Lamoni campus are guaranteed scholarships that equal at least 50 percent of the amount of tuition. We are currently examining the program to determine whether it can be expanded to include other exceptional students who are known to members of Graceland's Board of Trustees.

But that won't help Shelby's friend. Taking matters into our own hands, we approached him and offered to submit his application to Graceland. We are waiting on his response.

How many student-age kids do you know that are still trying to make their minds up about which university or college to attend? Talk to them. See what they think about Graceland. Maybe they would like to know more about life on "the Hill" and the great education they can expect at Graceland. Please provide their contact information to the Graceland Admissions Office.

Kirk Bjorland is our new Vice President for Enrollment Management. Contact Kirk (kdbjorla@graceland.edu) with names of students that are searching for what you experienced at Graceland. You could easily be responsible for transforming a student's life.

Best wishes,

A handwritten signature in black ink that reads "Ken McClain".

Ken McClain, Chair
Graceland Board of Trustees



International students enjoy the season's first snowfall in late December. Many had never seen snow before. Photo by Brad Carr.

GRACELAND UNIVERSITY

Annual Report 2011

People sometimes look at a college president and think it is a bit of an ego trip. To me it is a humbling experience. I realize every day that nothing, *nothing*, would happen at Graceland if it wasn't for the talented people who give so much of themselves in unique and wonderful ways. The dedication of our faculty and staff never cease to awe me.

And I am continually humbled by our donors who share their resources to make these things happen. This balance of talented people on our campuses and the generosity of our steadfast donors is the beauty of Graceland. It is the key to success for any great institution.

We have experienced a tremendous year. The 'Small' and 'Thomas' apartments were constructed with dizzying speed this spring and summer and the 48 beautiful apartments were ready for students to move in last fall. We broke ground on an ambitious expansion and renovation of the Shaw Center. When completed, the Shaw will set the tone for our dedication to the liberal arts and our focus on the fine arts. Generations of Graceland students will be the beneficiaries of this superb facility that bears the name Shaw.

JR Shaw was on campus recently and it was fun to watch him tour the construction site with the architects and

construction leaders. You could tell he really enjoyed seeing the progress. The generosity of JR and Carol Shaw has also been a humbling experience for me. Like I said earlier, our talented staff and faculty can make things happen. Donors, like the Shaws, make it possible.

The bids are in and we are poised to break ground on the Fitzgerald Fitness Center. Jan and Bob Fitzgerald's gift of "The Fitz" will make staying fit and well a daily opportunity for our students. It is a gift of health and wellbeing.

The excitement continued when we launched the \$75 million *Graceland Forever* capital campaign at Homecoming. This campaign will touch the lives of all Gracelanders. You can read all about it on pages 2-5.

Thank you all for making this a year I will never forget. I am humbled to be your president.

Sincerely,

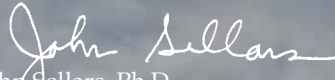
John Sellars, Ph.D.
President

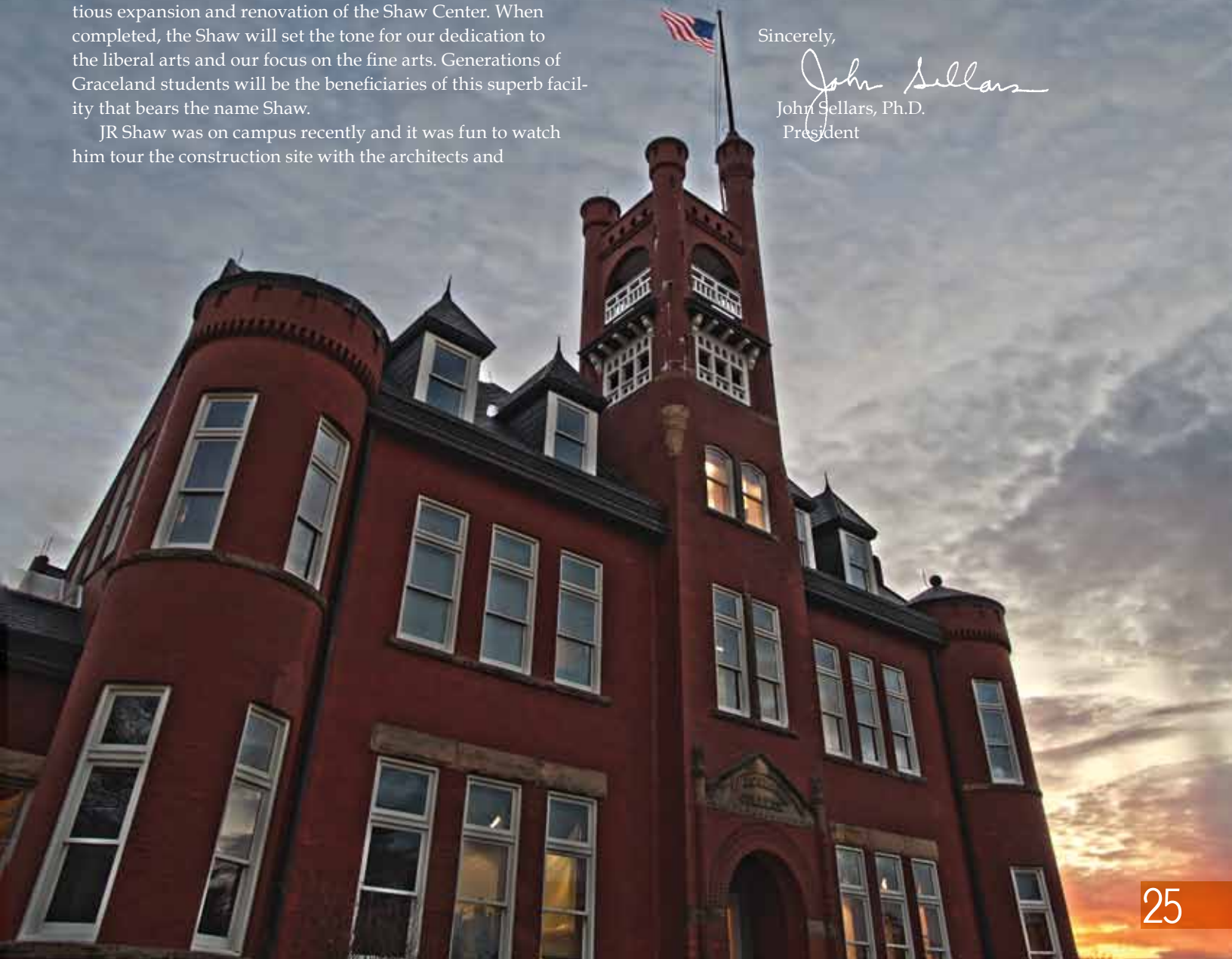

Revenue Sources in thousands

- Tuition and Fees	29,421	68.5%
- Less Scholarships and Grants	(11,223)	(-26.1%)
1. Net Tuition and Fees	18,198	42.3%
2. Government Grants and Contracts	1,838	4.3%
3. Private Gifts, Grants and Contracts*	6,540	15.2%
4. Investment Income and Distributions from Subsidiary **	10,370	24.2%
5. Sales and Services of Auxiliary Enterprises ***	5,486	12.8%
6. Other Sources	498	1.2%
Total	42,930	100.0%

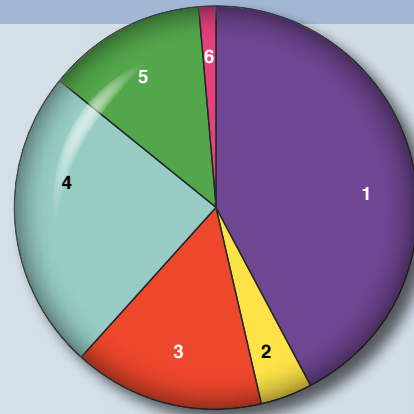

Use of Funds in thousands

1. Instruction	16,373	42.6%
2. Public Service	1,132	3.0%
3. Academic Support	1,922	5.0%
4. Student Services	6,471	16.9%
5. Institutional Support	6,277	16.3%
6. Auxiliary Enterprises ***	4,062	10.6%
7. Minimum Pension Liability Adjustment (Gain)/Loss	1,601	4.2%
8. Unrealized (Gain)/Loss on Interest Rate Swap Agreements	533	1.4%
9. Adoption of Retirement Obligation	0	0.0%
Total	38,371	100.0%
Change in Net Assets	4,559	

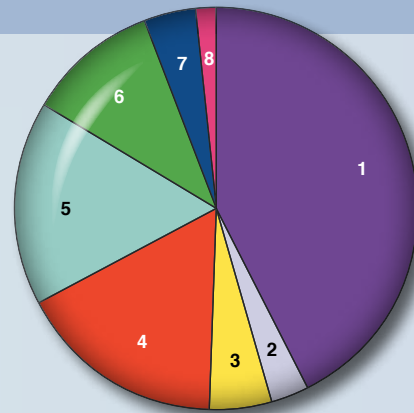

Endowment Growth in thousands as of May 31

	2007	2008	2009	2010	2011	Change in year
Total Assets	\$58,464	\$54,781	\$36,993	\$38,164	\$41,090	7.67%
(Includes net assets of subsidiary**, market value of investment portfolio, and other endowment assets)						
Assets Excluding Subsidiary**	\$34,003	\$34,526	\$23,776	\$26,541	\$30,331	14.28%

*Includes Sponsoring Church Appropriation of \$113,333

**The Graceland College Center for Professional Development and Lifelong Learning (SkillPath)

***Includes Bookstore, Housing, and Food Service

Endowment Distribution Uses

1. Facilities Support	4,925	0.34%
2. Faculty Support	326,919	22.42%
3. Institutional Support	62,050	4.26%
4. Program Support	346,717	23.78%
5. Scholarship/Loan Support	717,453	49.20%
Total Endowment Distribution	1,458,064	100.0%

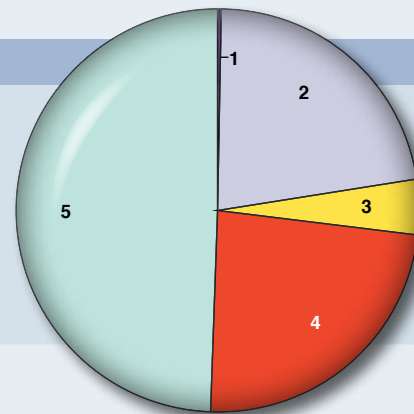

Trustees

Presidential Society Trustees are honored for their commitment of: a contribution of \$500,000 or more per fiscal year being reported, or cumulative gifts totaling \$3 million or more, or signed gift declaration of intended transfer of bequest of \$5 million or more, or combined cumulative gifts and trust/bequest of \$5 million or more.

- ♦ Dolly Shaw MacDonald
- H Robert & Elizabeth Sandage Mussey
- Duane & Alpha Sandage
- ♦ JR & Carol Shaw
- ♦ Lois Phelps Shaw
- H ♦ Robert L. White

Presidentials

Presidential Society Presidentials are honored for their commitment of: a contribution of \$100,000 or more per fiscal year being reported, or cumulative gifts totaling \$1 million or more, or signed gift declaration of intended transfer of bequest of \$2 million or more, or combined cumulative gifts and trust/bequest of \$2 million or more.

- Lee & Carmen Ackerley
- Robert & Nora Ackerley
- H ♦ Dr. David B. Carmichael
- E. Rodney & Janelle Engel
- Robert & Janet Braun Fitzgerald
- H Frederick & Ann Hausheer
- John & Sharon Huntsman
- + Louise MacDonald Morden
- David & Betty Nipper
- H ♦ Richard & Sharon Resch
- David & Lisa Bailey Robino
- H Allan and Mary Sandage
- ♦ Bertha M. Shaw
- H ♦ Richard & Norma Thomas Small

Guardians

Presidential Society Guardians are honored for their commitment of: a contribution of \$50,000 or more per fiscal year being reported, or cumulative gifts totaling \$500,000 or more, or signed gift declaration of intended transfer of bequest of \$1 million or more, or combined cumulative gifts and trust/bequest of \$1 million or more.

- H ★ James & Pamela Smith Ash
- H Robert & Billie Calhoun
- H John Cave & Jeanette Caldeira
- H Kenneth & Nellie Chang Chun-Ming
- H ★ Vernon L. Hein
- Harold Lambert
- H Kenneth & Cynthia McClain
- + John & Mary Anne Hoss Rasmussen
- Emma J.(Vicki) McVicker Ross
- H Mary S. Thistlethwaite
- H Marjorie M. Thompson
- H Wayne Thompson
- H ♦ Daniel & Alice Carlile Waite
- H John R. Whitehurst

Visionaries

Presidential Society Visionaries are honored for their commitment of: a contribution of \$25,000 or more per fiscal year being reported, or cumulative gifts totaling \$250,000 or more, or signed gift declaration of intended transfer of bequest of \$500,000 or more, or combined cumulative gifts and trust/bequest of \$500,000 or more.

- H Frances Booth
- H Helen Marie Boyle
- Jonathan & Julia Bredin
- ♦ Bill & Judy Thomas Brett
- ♦ C. Orman & Colleen Brooner
- Gail Hice Brown
- H Donald & Polly Brown Mehlich
- Luke & Heather Carmichael Olson
- Ronald & Judith Beckett Carter
- H Ramon & Arlene Torsch Chase
- H ■ Byron & Jane Constance
- Jack & Phillis Davison
- H ♦ Nevada Surbaugh Dean
- Jon & Julie Ross Dixon
- Ava Carmichael Eagles
- Mitchell Eagles
- Leslie & Linda Carmichael Gamble
- Steven & Sharon King Graybill
- H ♦ John M. Green
- H Elaine Bartlett Gregg
- ★ Jerry Hampton
- ♦ Kelly & Cherry Dubois Hartnett
- James & Lorene Cook Henson
- H John D. Hinkle
- Harold & Maudie Huntsman
- Kenneth & Joan Johnson
- Lucienna Jones
- H Donald & Polly Brown Mehlich
- H Eriel Miller
- H Marilyn L. Miller
- H ♦ Bill & Goldia Strong Mustain
- Janet Ross Myer
- + Jay & Cherry Phelps Newcom
- Luke & Heather Carmichael Olson
- Anonymous
- H Nancy A. Richards

- Joel & Kathy Ross
- Steve Ross & Shelley Scherer
- ★ Dwayne & Dot Smith Shannon
- Jean Spencer
- ★ Larry & Catherine Xander St. John
- H Gary and Martha Swanson
- H Mark & Theresa Thoman
- H Bruce H. Wade

- H + Wayne & Ilene Sheehy Wendell
- H Dan & Beth Whittemore
- Louise Whittington
- Anonymous
- Edward & Norma Raines Woods
- ★ Larry St. John & Catherine Xander St. John

Builders

Presidential Society Builders are honored for their commitment of: a contribution of \$10,000 or more per fiscal year being reported, or cumulative gifts totaling \$100,000 or more, or signed gift declaration of intended transfer of bequest of \$250,000 or more, or combined cumulative gifts and trust/bequest of \$250,000 or more.

- David & Barb Robinson Anderson
- Allan & Marianna Badder
- H Eunice Bailey
- H ♦ Marjorie J. Belville
- ★ Susan E. Bevington
- H + Donald & Alberta Brown
- H + Myron & Nancy Borland Calhoun
- Gloria P. Carmichael
- Stephen & Stassi Cramm
- H John & Mary Clare Decker
- Bill Dunn
- William H. Dunn, Sr.
- H ♦ A.H. & Suzanne Lewis Edwards
- James & Margo Montgomery Elvin
- H Lois L. Fetch
- Robert E. Froelich
- Robert & Mary Stowell Fry
- H ★ Edward & LaVerne Garfield
- Gerald & Lois Kirkpatrick Giddens
- Ronald & Carol Gillilan
- H ♦ Edmund & Charlene Allen Gleazer
- Jeremy & Mendi Graybill
- H Annette B. Haag
- Scott Sinclair & Cheryl Hansen
- Randy & Laurie Nipper Heintz
- H ♦ Bill & Barbara McFarlane Higdon
- Larry Seckington & Linda Hullinger-Seckington
- David & Karen Booth Jewell
- H Bradley & June Fisher Johnson
- H ♦ Coral & Kim Hampton Johnson
- Harold & Pat Scott Kearnes
- H A. Ray & Lita Kilpatrick
- H Edward S. & Joyce LaPointe
- Laurene B. Lea
- H Max & Marilyn Russell Matthews
- H Hal & Martha Argotsinger McKain
- H ♦ Jerry & Sandra Froyd Mogg
- H Lewis & Fanchon Muir
- H James & Carole Mifflin Nelson
- ♦ Kathleen Eidt Nissen
- Richard & Carolyn Olson Otis
- H Joy Anne Rathbun
- H Larry & Beth Winship Richardson
- H Bonnie Carmichael Ross
- H Velma Ruch
- H ♦ Gerald & Deborah Giles Page
- Rushfelt
- Linda Hullinger-Seckington & Larry Seckington
- Saku Nishizawa Sekine
- H John & Bette Sellars
- H Edmere Shaw
- Wayne & Carol Shields
- Scott Sinclair & Cheryl Hansen
- H Charles Raymond Sprague
- Elaine P. Stienon
- James & Jean Fears Tabor
- H Thomas W. Thatcher Jr.
- H ★ Gayle A. Thistlethwaite
- William E. Turner
- ♦ John & Jennifer Vogel
- John & Linda Vredenburg
- ★ Stuart & Michelle Hampton Waite
- Sally Burch Wheeler
- Bruce & Janet Ward Worthington
- + David & Maureen Yost

Pioneers

Presidential Society Pioneers are honored for their commitment of: a contribution of \$5,000 or more per fiscal year being reported, or cumulative gifts totaling \$50,000 or more, or signed gift declaration of intended transfer of bequest of \$100,000 or more, or combined cumulative gifts and trust/bequest of \$100,000 or more.

- ★ Doris Marriott Anderson
- H + Eldon & Bonnie Winters Anderson
- Harry J. Ashenhurst
- Douglas & Sandra Badder
- Neil & Kathy Badder
- Beatrice Mahi Barboza
- Bud & Evelyn Berryman Barritt
- Alfred O. Beaty
- H + Leonard & Darlene Votava Boswell
- Wayne & Lynda Lennon Broky
- H ♦ Robert & Patricia Votava Bruch
- H ♦ William & Virginia Bruch
- H Ila June Coon Brunner
- Donald & Mary Bunnell
- G. David Clark II
- Dave & Pam Watkins Clinefelter
- Lucile Hartshorn Cole
- E. Dean & Gladys Sampson Cox
- Edd & Kay Pinson DeTray
- Steve & Beth Dimmitt
- ★ Ramona Bardeau Draper
- Eileen Meehan Dyer
- T. James Edwards
- H ♦ Kelly & Tammy Ewing Everett
- + Shannon & Rosemary Kline Everett
- H ■ Lynn & Shauna Spencer Field
- H Esther Morrison Galloway
- Douglas & Sally Gielow

"P" denotes Presidential Societies member | "H" denotes Heritage Club Member | ■ denotes 6-9 consecutive years of giving
♦ denotes 10-14 | + denotes 15-19 | ★ denotes 20-24 | ● denotes 25 or more | "new" denotes giving since graduation

Donors are recognized for gifts given between June 1, 2010 and May 31, 2011.

We apologize if we have made an error. Please bring them to the attention of the Development Office at 800.645.3582.

- Robert & Nellie Gipson
- H ★ Alfred & Ruth Goodwin
- Ralph & Iris Baltzer Green
- H ● Rich & Diana Worthington Guthrie
- H Jonathan R. Hampton
- H ● Robert & Peggy Harder
- Jeanette Kinner Harmon
- H Marshall & Justine Harris
- Duane & Shelly Leialoha Hartstack
- H ■ Dwight & Deborah Everett Hines
- Ray & Anna Hogue
- Gregory & Ann Hummel
- H ● Ruth L. Lewis Hutchcroft
- H ■ Gwendolyn Johnson
- Larry & Susan Sears Johnson
- James & Patricia Magle Jones
- H Don & Jan Van Boskirk Kearnies
- H ● Jac & Sherri Minton Kirkpatrick
- H Marvin & Marion Davis Kleinau
- + Gerald & Audette Knutson
- ◆ Gordon & Jo Lambert
- H ★ William J. Legg
- Duane & Shelly Leialoha Hartstack
- Ray & Sylvia Maedel
- James & Patricia Magle Jones
- Gregory & Jeanne Fisher Mann
- H V. Lynn Matthews
- H ● Mary Bruns Maxwell
- H Carrol Stanley McCans
- H Robert & Cicely McGraw
- H + Bill & Sherry Mesle Morain
- Sharon Pray Muir
- Doug & Jackie Nelson
- Herbert M. Oeknigk
- Thomas & Susan Pycok Pettinger
- Dorothy McLain Premoe
- H William L. Raiser
- H Bob & Jerie Gail Davis Ramsey
- H ● Tom & Roberta Percival Rastle
- Dirk & Linda Woods Rose
- Mark & Laura Woods Sanders

Founders

Presidential Society Founders are honored for their commitment of: a contribution of \$1,000 or more per fiscal year being reported, or cumulative gifts totaling \$10,000 or more, or signed gift declaration of intended transfer of bequest of \$30,000 or more, or combined cumulative gifts and trust/bequest of \$30,000 or more.

- Ray & Sidna Beck Adams
- Loren N. Adkins
- H Dorothy Deal Allen
- Keith L. Anderson
- O. Roger Anderson
- Renae Angerorth
- + Mary Lou Ash
- Carl & Joyce Higgins Ashbaugh
- Brinks & Nancy Spain Austin
- Jeffrey & Shelly Dodds Ayers
- W. Floyd Ayers
- John & Marilyn Barker Badder
- Carol Crum Baker
- Phillip & Betty Baker
- Clark & Diana Barr Ballantyne
- H Bill Dudek & Bev Ballantyne-Dudek
- Timothy & Lynne Baller
- Roderick J. Baltzer
- Stephen & Roselyn Hodges Bankson
- H Chuck & Joanie Fullerton Barber
- H + Jack & Lila White Oiler Barnhouse
- Alfred & Eva Elwell Barr
- Avi Baruch
- Lee & Kathleen Clauson Bash
- Al & Connie Bates
- H ■ Michael & Dian Bates
- Doyle & Madolyn Baughman
- Matthew & Katherine Beem
- H Betty Mosier Beller
- Darrell & Mary Belrose
- Frank & Levita Smith Benson
- Jasper & Mary Blocker
- H ● Howard & Bonita Booth
- H Don & Gretchen Berg Booz
- H Richard & Jeanne Boren
- Reggie & Lesa Brown Bowerman
- James W. Braby
- H + Richard & Carol Freeman Braby
- H Bernadine E. Braithwaite
- Mark & Barbara Brandt
- William & Angela Gould Brenton
- ◆ William & Wendy Wilcox Brian
- Gregory & Susan Bridge
- ◆ Tracy & Chris Robino Bridge
- Don & Bonnie Bridge-Orris
- John & Shirley McFarlane Brizendine
- H William & Janet Brown
- H + Kevin & Heather Badder Brunner

2011-2012 Annual Fund Drive

The generous Gracelanders listed in these pages demonstrated vision and faith that their investment in students is making a difference in the world. Alumni provide proof that a Graceland education impacts lives in positive ways that ripples around the world. We are grateful for their generosity that enabled a higher level of excellence in programming and helped students attend who could not without financial assistance.

As we move forward serving this year's students, we ask that you renew your support or make your first gift to help others prepare for their lifetimes of service to mankind.

Send your gift today in the envelope provided or go online at www.graceland.edu/giving. You can be assured that Graceland students are worthy of your investment.

The Annual Fund Staff

- H Beverly Johnson Scherer
- Jim & Martha Midgorden Shaw
- Paul Shaw
- Fujio & Etsuko Shimazaki
- David & Rachel Siddall
- + John & Ruth Walrath Smith
- Julia A. Smith
- Jeff Sutton
- H + Norman & Darleen Craven Swails
- H Jared & Wanda Talcott Ingram
- H ■ Constance L. Thatcher
- Janice K. Tiffany
- H Dorothy Sumption Troyer
- ◆ Roy & Helen Vredenburg
- VanDerKamp
- H Philmore B. Wass
- H Theodore & Lauryce Hitzsche
- Weydert
- H Marjorie Muir Wilcox
- H Hardy & Susan Mann Williams
- Susan G. Woods
- Jimmy Xhema
- ◆ Floyd & Mary Sue Carter Young
- ★ David & Pamela Brunner Nii
- H ★ Rick & Kay Burtch Bunch
- H Elsie Carter Burton
- Kenneth & Cindy Howard Campbell
- Clifford L. Carr
- E. Wayne & Mary Collins Chandler
- Alvin & Bonita Gates Christensen
- H Larry & Maridan Cochran
- Christensen
- Lee & Kathleen Clauson Bash
- James & Eleanor Shippy Closson
- Sharon Hetrick Clothier
- H ■ Alan J. Cochran
- Elaine Martin Cochran
- Kenneth C. Cochran
- Margaret Cochran
- Michael Wiley & Dana
- Cochran-Wiley
- Gary & Ramona Jensen Collins
- H Theodore A. Colthorp
- C.A. & Grace Conoley
- H Thomas & Tonia Cooper
- ◆ Rich & Shirley Oatsvall Cordova
- ★ Marilyn M. Cotton
- + Anonymous
- H Kirk & Judy Wemlinger Cross
- Patricia DeLong Crownover
- H Marvin & Laura Stobaugh Crozier
- Charles Cutter & Susan K. Curtis
- H Ralph W. Damon
- H + Elwyn & Karen Pratt Davis
- H Bill & Joyce Stowe Dawson
- Robert & Cathy DeBusk
- Wesley DeBusk
- ◆ Cheryl Troeh DeHaan
- ◆ Kirt D. DeHaan
- H Beldon J. Denman
- Almer & Roberta Dieterman
- ◆ Carolyn Benson Dietz
- Jeffrey & Shelly Dodds Ayers
- H Bill Dudek & Bev Ballantyne-Dudek
- + Grace Starnier Ebeling
- Charles & Betsy Patella Eddleman
- H R. Cecil Eddleman
- Richard & Faye Edwards
- Ronald & Susan Edwards
- H Dick Elvin
- Paul & Janice Elvin
- H Stephen & Marcia Sack Emslie
- Deborah Worthington & Gary Enoch
- H Mary Essex
- ◆ MaryBeth Carpenter Evans
- H ■ Don & Ann Everett
- James & Ardis Everett
- H Timothy & Vicki Hopkins Everett
- H L. Wayne Fair
- H Jared & Denise Maple Fears
- Luther Felton
- H ■ Gary Heisserer & Karla Fennick
- Garry W. Fera
- Paul & Joan Hansen Fisher
- Scott & Laura Fisher
- David & Cindy Watts Ford
- Rick & Elizabeth Knapp Forth
- Dana & Karen Elliott Freberg
- David Freeland
- Nancy Freeland
- Tom & Terry Moore Freeman
- Calvin V. French
- H ◆ Les & Ava Wallace Gardner
- Anthony & Joanne Gencarelli
- Ed & Gayle Levitt Gensler
- H Sharon Ludy Gernaat
- William & Marietta Glasier
- H Carolyn Wagoner Gordon
- ◆ Warren & Barbara Barnhard Gose
- William & Angela Gould Brenton
- H Bruce & Betty Dugger Graybill
- David & Kimberly Rose Graybill
- Art & Dorothy Greathouse
- Charles & Catherine Cook Greenberg
- R.R. & Maxine Greninger
- H Carol Nash Grover
- ◆ Merle & Evelyn Allen Guenther
- Dorothy Nakano Gulbrandsen
- H Robert & Gertrude Mahi
- Gunderson
- Elizabeth Minnich Hampton
- + R. Mark & Ruth Dice Hampton
- H ■ Gerald & Mary Lighthead Hancock
- Francis E. Hansen
- Larry & Marvel Toney Hansen
- H ★ Dan & Suzanne Fisher Hanton
- Robert & Mary Hanton
- Keith & Debra Daikawa Harder
- James & Sonia Wheatley Harmon
- Don & Jayne Selby Longnecker
- Harper
- Gerald & Judith Clark Hartenberger
- R. Kent & Sherri Shupe Hartnett
- John & Carol Hatton
- H Marie Hawley
- Wayne & Anna Hay
- William & Sally Heath
- Okla H. Heinze
- H ■ Karla Fennick & Gary Heisserer
- Lee & Lynne Gollehon Henry
- + Gregory & Holly Lennon Henson
- John & Patty Hice
- H ★ David W. Hinkle
- H + Warren & Helen Skinner Hinkle
- David & Deborah Kierstead
- Hoffman
- H Flora M. Holmes
- E. Jace Horne
- ◆ Jim & Claudia Horton

- H Frank & Carol Pergler Hough
 Oliver & Lois Britton Houston
 H ■ W. Gary & Marcia Roberts Howard
 Charles Hughes
 H Victor & Betty Humphrey
 ■ Delores Benner Hutson
 ■ David & Janet Henderson Irby
 ♦ Rick & Sandra King Isham
 Rex & Kathryn Ishikawa
 Don & Barbara Petre Jackson
 Bette Mallams Jacobs
 + Howard & Christy Worlund-Jarvis
 ■ Ronald & Anna Player Jennings
 Anonymous
 H Harry & Venna Stevens Johnson
 H Margaret Harder Johnson
 ● Bill & Carita Juhnke
 H David & Henrietta Kaleikau
 H Edward & Lori White Kaleikau
 ♦ James & Janet Graham Kangieser
 John & Jary Keairnes
 + Fred & Joyce Guest Keenan
 Glen & Reanna Tice Kelley
 William H. Kelly
 Anonymous
 David W. Kent
 David & Deborah Kierstead
 Hoffman
 Kraig & Kristi Green Kirkpatrick
 H Bill Knapp & Susan Terry Knapp
 Jack & Sue Knapp
 H Henry & A. Claire Patton Knight
 H Jean Ann Ford Knox
 H David & Linda Kohlman
 Alan & Perky Kreglo
 Michael Lewis & Andrew Kreiss
 H John & Marlene Miller Krueger
 ♦ Robert & Bobbie Hampton Kuehl
 Robert & Helen Kuhnert
 Garland & Sarah Land
 H Curt & Carol Jean Layton
 Roy A. Leamon
 H Alma & Shirley Leeder
 Lillias Rotzien Leialoha
 H Ruth V. Leighton
 H Harold & Kim Leland
 ● Helen E. Lennon
 Andrew Kreiss & Michael Lewis
 H Patricia Reitenauer Lewis
 ■ Dean & Soon Ja Limric
 H Richard & Sherry Lindgren
 H ♦ M. Lorrie Long
 Don & Jayne Selby Longnecker-
 Harper
 Kevin & Lori Lowderman
 H ■ Dale & Judy Luffman
 James & Catherine Wolfe Lysinger
 H Charles H. Madden III
 Belle N. Madsen
 H Norma J. Madsen
 + Roland & Beth Sims Marolf
 H O.H. Marshall
 Glenn & Carol Martin
 H Jeffrey & Shannon McClain Martin
 H Keith & Temme Miller Martin
 Charles & Eileen Raisbeck Masters
 Vivien A. Maxwell
 + Doug & Diana Graybill McAlister
 ■ A.D. & Glenda Beckham McClain
 ■ Scott & Jacqueline Mobley McClain
 H Ray & Katie McClaran
 Fred & Mary Pohly McClellan
 Margaret McCurdy
 H ● Carl & Florence McGuire
 Kathy A. McGuire
 H Marshall & Ellen Henretty McGuire
 H Margaret McKeiv
 Elizabeth McNamara
 Billie Dungan Mead
 ■ George & Kathy Mechling
 + Frank & Nancy Mendenhall
 H Jon & Nancy Mendenhall
 John K. Menzies
 Brad & Karen Wenholtz Mercer
 Chip & Kristina Millsagle
 Don & Barb Millsagle
 Diane S. Mitchell
 ♦ Donald & Mary Bavington Mitchell
 + Wilfred & Loretta Taira Miyashiro
 Ronald & Ae Ja Mobley
 ♦ Tom & Vikki Updike Morain
 W. Edward & Mary M. Morris
 Melva Sample Mount
 Rebecca Moss Muller
 H ■ Boris Weintraub & Kay Johnson
 Mussell
 + Jeffrey & Susan Scranton Naylor
 Jerry & Betty Naylor
 H Stan & Chris Weller Nelson
 Evelyn Webb & Gailyn Nevill
 ★ David & Pamela Brunner Nii
 Paul & Landy Nipper
 Betty Bown Noble
 H + Jack & Lila White Oiler Barnhouse
 ● Shirley Hansell Oliver
 Dessie M. Ormsbee
 Don & Bonnie Bridge-Orris
 H Marcelo & Veronica Pagat
 H William & Ila Palmer
 + Barney & Phyllis Hansen Parker
 ♦ Donald & Georgia R. Payne
 + Clayton H. Pearce
 Florence Harper Pearson
 ♦ Luther Smith & Helen Pearson Smith
 William & Mary Pennington
 Larry & Linda Baker Phillips
 ♦ John & Judy Badder Pickard
 H Dennis & Mary Lou Piepergerdes
 ■ Lawrence H. Piepergerdes
 ■ Mike & Jane Pillsbury
 H Max & Cynthia Harper Pitt
 Joseph F. Postnikoff
 H Evan & Phyllis Powers
 H Jerry & Joan Jenkins Pratt
 Randall & Mary Scott Pratt
 ★ Kevin & Felice Farrand Prine
 Margaret Jameson Radle
 H Del & Kathy Dempsey Ranney
 Paul & Sharleen Reedy
 ♦ Shirley Vallier Remmenga
 H Walter & Margery Heide Rennick
 William & Rochelle Ringsdorf
 H Adolph & Dorothy Roberts
 H ■ Lee Kapua Roberts
 Claremont & Charlotte Robinson
 Donald & Barbara Robinson
 Jeanne M. Koch Robinson
 Violet Robinson
 Wayne & Sophie Rogers
 H Larry & Judy Rollstin
 Carl & Jeanne Engel Rossman
 ■ Thomas & Lisa Rossman
 H Wilma I. Runkle
 Anonymous
 ■ Bill & Lois Beach Russell
 Henry & Laurine Verges Russell
 ● Joseph & Iris McBride Sage
 H ♦ Howard & Sue Gatenby Sakima
 H Don M. Salter
 Stanley & Marylou Salyards
 H Nick & Lynda Sanders
 ● Larry & Audrey Dutton Sanderson
 Hal & Wilda Barmore Sandy
 H L. Rod & Deanna Schall
 H Gary & Kristina Egerstrand Schmuhl
 H ♦ John & Berit Nilsen Schumacher
 H Gerald & Donna Teague Scranton
 H Charles & Bethany Smith Seefeldt
 H + Ward & Donnie Serig
 ■ Anonymous
 ■ Lynn & Kathryn Olson Sharp
 John & Kimberly Clark Sheehy
 Stuart & Amy Crum Sherman
 Vera M. Sherman
 H Irene Oltvedt Shuster
 ♦ Donald & Patricia Syckle Sibbald
 H ■ James & Gwen Stowell Simpson
 Keith & Beth Badder Sindt
 Albert & Beverly Gray Small
 Dale & Lori Smith
 Gene & Loraine Smith
 ♦ Luther Smith & Helen Pearson Smith
 H Mike & Cheryl Seeley Smith
 Ronald & Diane Calford Smith
 H Ruth Ward Smith
 H ■ Wallace & Anne Smith
 Charles & Jackie Downing Snethen
 John & Eloise Snider
 Virginia Snethen Sponsler
 Fred & Dale Marie Springer
 ♦ Andreas & Rebecca Shaw Stabno
 Kim & Susan Walker Starr
 H ● Lester & Joyce Ballantyne Stevenson
 H + Larry & Mary Lou Sturgis
 Lillie Hunker Sutherland
 L. Don & Jean Sutton
 H Thomas & Marsha Rightmyer Swails
 H Marvin & Thelma Eagle Sword
 H Nancy Tanner Edwards
 H Bill Knapp & Susan Terry Knapp
 Bob & Elizabeth Thomas
 Jeanne Thomas Allen
 H ■ Stephen & Eleni Tignor
 H Richard & Marjorie Bradley Troeh
 H + Ronald & Beverly Tyree
 Michael A. Utt
 ♦ Jack & Carol Van Eaton
 Cheri Van Eeghen Powell
 Howard & Frances Raw Vaughan
 Eric & Juli Vogelsang
 Amos & Eva Lou Vredenburg
 ■ Peter & Sallie Babcock Waite
 H Maxine LeRow Walden
 ♦ Wade & Ann Weddle Wallace
 + James & Sarah Williamson Walsh
 Gailyn Nevill & Evelyn Webb
 Jim & Janet Smelser Weigand
 H ■ Kay Johnson Mussell & Boris
 Weintraub
 H Betty Thomas Welch
 Kel & Brenda Bradford Weller
 Frederick F. Wenzel
 + Byron & Phyllis Wilcoxson Verges
 ■ Gary & Helen Westra
 Chet & Mary Jane Closson White
 Darlene VanBiber Wight
 ♦ Blair & Marian Mussell Wildermuth
 Michael Wiley & Dana Cochran-
 Wiley
 Charles & Pat Herring Williams
 H R.D. & Elda Wilmot
 Kathryn P. Wingard
 H Fairye Carpenter Wise
 + Darwin & Ethel Wismer
 ★ Roy & Sandra Woods
 + Howard & Christy Worlund-Jarvis
 Gary Enoch & Deborah Worthington
 H Ben & Anna Andersen Yarrington
 Lois Jones Yates
 H Mary L. Bruch Young
 H William & Jean Franks Young
 H Alan & Catherine Zahniser
 Richard & Ann Sheppard Zieger
 David & Denise Zonker
 Rebecca King Zonker

Graceland has opened many doors for me. There is a real sense of community amongst student and staff. They always support you.

Abby Hernandez, 2011
Theatre



"P" denotes Presidential Societies member | "H" denotes Heritage Club Member | ■ denotes 6-9 consecutive years of giving
 ♦ denotes 10-14 | + denotes 15-19 | ★ denotes 20-24 | ● denotes 25 or more | "new" denotes giving since graduation

Donors are recognized for gifts given between June 1, 2010 and May 31, 2011.

We apologize if we have made an error. Please bring them to the attention of the Development Office at 800.645.3582.

Legacy

Presidential Societies Legacy Membership honors deceased donors whose lifetime and/or estate gifts totaled \$100,000 or more. Their exemplary support made a lasting impact on the future of Graceland.

Robert L. & Dorothy A. Adair
B.L. & Eleanor Baker Parker
Delbert & Helen E. Bogue
Paul W. & Lavanda Booth
Glenn & Mary Lou Briggs
Philip H. & Mabel M. Briggs
Ava Smith Carmichael
Margaret L. Christensen
Mary Jean Coffelt
Ella M. Coile
Beverly A. Constance
Joe & Enid Stubbart DeBarthe
Gerald T. Edwards
E. Rodney & A. Lucille Engel
Rodger R. Engel
Raymond & Leona Erlinger
Mae Clark Feeney
Elmo & Bernice Chase Gamet
Fern Banker Graves
Anonymous
Samuel L. & Audrey I. Hammond
Meriel Harpe Harpham
Clarence F. Higdon
James R. & Fernell B. Houghton
Asa H. Kaler

Leslie & Aarona Booker Kohlman
Bruce & Lucille Lambert
Elbert Lambert
Leonard & Rosetta Lanigan
Bertram L. & Linda Lewis
William MacDonald
Cleo Hanthorne Moon
Paul E. Morden
Ruth V. Orlieb
B.L. & Eleanor Baker Parker
Harry & Marie Sharp Piatt
Donald R. Ross Jr
Harry & Ruth Gustavus Runkle
Robert R. & Barbara E. Russell
Charles H. Sandage
Leslie E. Shaw
J. Burnham & Thelma Lane Silsby
Clemit & Daisy Spence Simpson
Paul & Bernice Stafford
Stella F. Swalley
C. Paul Thompson
Charles W. & Nettie F. Tischer
Paul & Eva (Wallace) Utneher
Dwight & Ruth Taylor Vredenburg
Donald & Kathryn Wilson

Seminary Pacesetters

Seminary Pacesetters are honored for their commitment to the seminary of: a contribution of \$10,000 or more per fiscal year being reported, or cumulative gifts totaling \$50,000 or more, or irrevocable transfer of trust assets totaling \$100,000 or more, or signed gift declaration of intended transfer of will of \$500,000 or more.

P David & Karen Booth Jewell P David & Betty Nipper
P + Louise MacDonald Morden

Seminary Forerunners

Seminary Forerunners are honored for their commitment to the seminary of: a contribution of \$1,000 or more per fiscal year being reported, or cumulative gifts totaling \$10,000 or more, or irrevocable transfer of trust assets totaling \$25,000 or more, or signed gift declaration of intended transfer of will of \$30,000 or more.

PH Frances Booth P Randy & Laurie Nipper Heintz
P ■ Stephen & Stassi Cramm P Emma J. (Vicki) McVicker Ross
P Ronald & Carol Gillilan

Seminary Friends

Seminary Friends are honored for their commitment to the seminary of: a contribution of \$100 or more per fiscal year being reported, or cumulative gifts totaling \$1,000 or more, or irrevocable transfer of trust assets totaling \$5,000 or more, or signed gift declaration of intended transfer of will of \$15,000 or more.

Joe & Mary Rae Bingham ★ Mary Jacks Dynes
Bayless P Randall & Mary Scott Pratt
Eric & Carla Cox P ■ Lynn & Kathryn Olson Sharp
Terry & Brenda Hattey Flowers PH ■ Daniel & Alice Carlile Waite
Edith A. Gallaher PH Dan & Beth Whittemore
P Scott Sinclair & Cheryl Hansen H Merlyn & Donna Williams

"I was only able to attend Graceland for one year – 1939-40. My husband and I sent 3 of our 4 children to Graceland and helped send 7 of 9 grandkids. It is so wonderful to see how well they are doing. I am now 91 years old and still remember my one year there."

Mary Jones Rasmussen, Bend, Oregon

ALUMNI | \$5,161,891 received

1933

PH ♦ John M. Green

1934

• Carl Mesle

1936

PH • Edmund & Charlene Allen Gleazer

1937

P ♦ MaryBeth Carpenter Evans
+ Kathryn Cato Graves
• Donald L. Kyser
Orra & Norma Rew

1938

★ Donna Lewis Campbell
PH • Edmund & Charlene Allen Gleazer
■ Elizabeth White Liston
Glenn & P. Bernice Stafford Scott

1939

Dorothy Lents Hughes
H Charles & Mildred Ensley Laudie
■ Edwin & O'ella Marolf
Glenn & P. Bernice Stafford Scott

1940

Roy & Meurial Richardson Jones
H Charles & Mildred Ensley Laudie
William & Lorraine Quinlivan
PH Thomas W. Thatcher Jr.
William & Doddie Mercer Williams

1941

■ BeBe Black Ballantyne
Letha Hershey Chatburn
Richard & Dottie Davies
Paul & Betty Jean Potts Frisbie
PH ★ Alfred & Ruth Goodwin
PH • Ruth L. Lewis Hutchcroft
John & N. Lorraine Phleger
PH Velma Ruch
William & Doddie Mercer Williams
♦ L.A. Wintermeyer

1942

Maxine Moore Boardman
PH • Dr. David B. Carmichael
♦ Elbert & Esther Dempsey
■ Charles & Lois Hampton Harris
■ Earlene Dobbin McFadden

Ina Hershey Metcalf
Donald & Brenda Armstrong Parkes
P Howard & Frances Raw Vaughan
Louis & Betty Yoder Zonker

1943

■ Elsa Baker Cotter
Paul & Roberta Thrutchley Crinzi
■ Eldon & Ruth Dickens
♦ Clayton & Donna Robertson Henry
Jesse & Dorothy Hicks
PH + Warren & Helen Skinner Hinkle
P ■ Delores Benner Hutson
♦ Emma Lee Farris Kingore
Doris Coberly Mittelheuser
P + Louise MacDonald Morden
Roy & June Coker Morrison Vann
+ Laurel Coats Peterman
Maurice & June Andrew Russell
Marvel Stabnow Westwood
■ Ruth York

1944

■ Maxine Sheppard Bowman
P ■ John & Shirley McFarlane Brizendine
Russell D. Buhler
Rosalie Hall Dowdall
Doris Perkins Estrada
Paul & Betty Jean Potts Frisbie
♦ Clayton & Donna Robertson Henry
Doralee Kloppling Schroder
Dale & Dorothy Dillon Searly
Kenneth & Betty Stobaugh
■ Vivienne L. Thompson
P ♦ Jack & Carol Van Eaton
Earl & Norma Padovani Webb
Alice Hall Woodman

1945

■ Al & Claire Cudworth Campbell
+ Georgianna Dickerson Condit
Chrystal Draper Crownover
♦ LeRoy & June Hambleton Ferguson
P ♦ Merle & Evelyn Allen Guenther
Anna Mae Newman Harvey
Edgar & Wanda Harris Hughes
Edsel & Jean Snowden Johnson
Wayne & Thelma Coon
Shakespeare
■ William & Barbara Brollier Shinkle
P Virginia Snethen Sponsler
• George & Nora Moser Taylor
♦ Harry & Juanita Bowers
Thompson
♦ Norma Gaskill Travis
+ Leroy & Mary Kimpel Wisner

1946

- ♦ Jean Self Brandt
- Earlena Ebeling Finken
- John & Virginia Padget Gorker
- Patricia Hunt Haveman
- PH+ Warren & Helen Skinner Hinkle
- Myrna Hughes Johnson
- ♦ Don & Betty Jones
- Irene Winegar Lemmon
- + Juanita Beitz Nordeen
- William & Shirlee Tarrant Poore
- Emma Jean Cramblett Rains
- ♦ Anna Belle Hunter Reed
- + Malcolm & Roberta Gossadge Ritchie
- Maurice & June Andrew Russell
- P ● Joseph & Iris McBride Sage
- Howard & Lois Coffman Seeley
- Ruth Jones Sheehy
- Eldon & Shirley Green Simmons
- Ronald & Virginia Stabnow
- Wallace & Maurine Van Eaton
- Florence Nowack Welch
- Biloiné Whiting Young

1947

- David W. France
- P Oliver & Lois Britton Houston
- Wilson S. Huff
- Larry & Elaine Richard Jacobson
- Melvin & Val Jones
- Roy & Meurial Richardson Jones
- Lindal & Doris Harris Mark
- Doris Crawford Martin
- ★ Robert & Irene Simpson Martin
- Hollis & Joyce Comer Olson
- ♦ John & Doreatha Parrish
- William & Shirlee Tarrant Poore
- + Malcolm & Roberta Gossadge Ritchie
- Willie Eloise Goff Rouse
- P ● Joseph & Iris McBride Sage
- Eldon & Shirley Green Simmons
- Arthur & Virginia Haas Thompson
- + Marilyn Van Trump
- Harold & Bobbye Wade
- PH ● Daniel & Alice Carlile Waite
- Vern & Dallas Hunt Webb
- Elaine Friend Wells
- P ♦ Blair & Marian Mussell Wildermuth

1948

- Joseph & Carol Anderson Anway
- Martha Robinson Beatty
- Alma & Kathryn Tabor Blair
- PH Don & Gretchen Berg Booz
- Lois Heap Cockcroft
- P C.A. & Grace Conoley
- John & Berna Wright Dallons
- P ★ Ramona Bardeau Draper
- Ronald & Margaret Maltas Eggart
- James & Phyllis Elliott
- PH James & Ardis Everett
- ★ D. Royce & Lois Foster
- Ellen McElroy Garlick
- Mildred McArthur Gintz
- P ♦ Warren & Barbara Barnhard Gose
- Raymond & Alice Folkes Gunn
- Kazuichi & Grace Hamasaki
- Herbert & Yvonne Shipman Hammer
- P Francis E. Hansen
- P Jeanette Kinner Harmon

- C.W. Heaviland
- ♦ Hiroshi & Nancy Ishikawa Ige
- Matie Murdock Jorgensen
- Mary Watts Jowett
- Don & Lillian Henderson Kirby
- Polly Rohrs Lesh
- Lindal & Doris Harris Mark
- Hollis & Joyce Comer Olson
- Eugene & Marguerite Payton
- ♦ James & Mary Cline Renfroe
- Wilbur & Jan Carpenter Sartwell
- Paul & Beatrice Smart
- PH ■ Wallace & Anne Smith
- Arthur & Virginia Haas Thompson
- PH ● Daniel & Alice Carlile Waite
- Vern & Dallas Hunt Webb
- William F. Webb
- Emma Lou Mitchell Weis
- PH Betty Thomas Welch
- P + Byron & Phyllis Wilcoxson Werges
- Ronald & Shirley Pratt Young
- Louis & Betty Yoder Zonker

1949

- P ★ Doris Marriott Anderson
- Frederick & Gladys Armstrong
- P ● Beatrice Mahi Barboza
- P ● Bud & Evelyn Berryman Barritt
- Carolyn Walden Berry
- Alma & Kathryn Tabor Blair
- John & Ardis Hansen Bolgar
- P James W. Braby
- Bonnie Brooks Cash
- Phyllis Conway Christenson
- Maurice & Linda Olsen Coffman
- H ★ Bruce & Collene Allen Ellis
- PH ■ Don & Ann Everett
- P Calvin V. French
- P ♦ Warren & Barbara Barnhard Gose
- Kenneth & Shirley Trudell Green
- B. Robert & Elna Dodds Harvey
- PH ● Bill & Barbara McFarlane Higdon
- ♦ Richard & Barbara Peavy Howard
- Roland & Maxine Johnson Jensen
- P + Gerald L. Knutson
- William & Doris White McElroy
- Jo Ann McGeorge
- ★ Dennis & Joyce McElwain Midgorden
- + Roger & Betty Balsover Parrish
- P ■ Lawrence H. Piepergerdes
- William & Marian Hayer Pike
- Robert & Ruth Tilton Potter
- Glenn & Esther Price
- P ● Margaret Jameson Radle
- PH ● Gerald & Deborah Giles Page
- Rushfelt
- P ★ Dwayne & Dot Smith Shannon
- + Lloyd & Joan Fenn Slaght
- + Leonard & Eilene O'Dell Speer
- Robert & Joan Trimble
- ♦ James & Marjorie Cole White
- + Casper & Ruth Winkler

1950

- + Erma Fausett Akey
- G. Dale Argotsinger
- P ● Bud & Evelyn Berryman Barritt
- Marilyn Champion Booker
- ★ Donald & Joyce Wainwright Brady
- Lois Anne Norris Brewster
- PH Elsie Carter Burton
- ♦ Donald & Mary Gunderson Cash
- H ■ Lieu & Helen Closson Smith
- ★ Hale & Barbara Ratcliffe Collins

- Richard & Penelope DeLong
- + Thomas A. Dempsey
- H ★ Bruce & Collene Allen Ellis
- P ■ Paul & Joan Hansen Fisher
- Bertha Chock Fong
- Robert & Adele Gibson
- Kenneth & Shirley Trudell Green
- Charles & Harriet Gress
- P + R. Mark & Ruth Dice Hampton
- William & Ruth Melenzyer Horn
- ★ James & Mona VanTuyl Jones
- ♦ Gerry Slavick Knoeller
- Madora Belle Cain Kramer
- ♦ James & Beverly Moore Lancaster
- Jay A. Lively
- P ♦ Dolly Shaw MacDonald
- PH ● Mary Bruns Maxwell
- Edward & Beverly Payne Patrick
- Donald & Alberta Richardson
- + Cecil & Donna Robbins
- P Emma J. (Vicki) McVicker Ross
- Charles & Geraldine Scott
- P ★ Dwayne & Dot Smith Shannon
- P ♦ Lois Phelps Shaw
- P Jim & Martha Midgorden Shaw
- + Dorothy Dickens Short
- Juanita Towner Short
- Janet Dockstader Smoger
- Adell Adams Stanley
- PH + Norman & Darleen Craven Swails
- PH Maxine LeRow Walden
- P + James & Sarah Williamson Walsh
- H Rich & Joyce Richardson Wilson

1951

- Kent W. Bennetts
- Marjorie Hintz Boyer
- Richard & Lila Davis Cheville
- ★ Myrtle Eggert Dillon
- Jane Cook Duckworth
- ★ Carl & Linda Fenn
- Mary Teeter Hahn
- ♦ Priscilla Crowell Henson
- ♦ Herbert & Angela Heide Iles
- ★ James & Mona VanTuyl Jones
- ★ Joyce Croft Jordeth
- PH David & Henrietta Kaleikau
- H + Charles & Mary Cooper Kellogg
- P Lillias Rotzien Leialoha
- Wayne Lewis
- Ed & Shirley Ratcliffe Marlowe
- Ben & Jacqueline Roberts Martin
- Daniel & Genevieve Morris
- McConnell
- ★ Dennis & Joyce McElwain
- Midgorden
- ♦ Neva Lutz Norling
- ♦ Joyce Alexander Petersen
- Lois Mair Sako
- + Lloyd & Joan Fenn Slaght
- Murray & Elizabeth Jahn Smith
- Charles & Jackie Downing Snethen
- James W. Stoker
- John & Audrey Kamb Studdard
- ♦ James & Rogene Turpen Templin
- PH + Wayne & Ilene Sheehy Wendell
- P + Byron & Phyllis Wilcoxson Werges
- ♦ James & Marjorie Cole White
- Howard C. Ziegenhorn

1952

- Vernon & Edna Amundson Angove
- Richard & Elizabeth Vickrey Barbour
- Joe & Mary Rae Bingaman Bayless

- PH + Richard & Carol Freeman Braby
- Jack R. Braby
- PH ♦ Robert & Patricia Votava Bruch
- PH ♦ William & Virginia Bruch
- Daniel & Dottie Fisher Burnham
- Richard & Lila Davis Cheville
- P Kenneth C. Cochran
- ★ Loretta Krause Coon
- James & Eve Brown Elledge
- Beverly Baeth Ferguson
- Alfred & Willa Langfield Frey
- PH ♦ Les & Ava Wallace Gardner
- Bonnie Minthorn Graham
- PH Bruce & Betty Dugger Graybill
- P Dorothy Nakano Gulbrandsen
- Richard & Carol Braun Hahn
- P ★ Jerry Hampton
- P Wayne & Anna Hay
- Carolyn Brooner Hedrick
- Paul & Janice Hedrick
- P ● Ray & Anna Hogue
- ♦ Richard & Barbara Peavy Howard
- Frederick & Gwen Kimball Howes
- David & Lucille Moore Johnson
- Marven & Alice Jones
- Marion & Lois Neill Martin
- Mavis Smith McDonald
- PH Hal & Martha Argotsinger McKain
- ♦ Richard & Janet Cooper Mehas
- Richard Pinson
- Donald Poore
- PH Del & Kathy Dempsey Ranney
- PH Bonnie Carmichael Ross
- Ken & Betty Masterson Simpson
- John & Alice Moore Sims
- P Charles & Jackie Downing Snethen
- Ronald & Evelyn Spence
- David & Nadine Nielson Tubbs
- PH + Ronald & Beverly Tyree
- Joseph & Shirley Randomanski
- Van Rietten
- ♦ Joseph & Betty Wellington
- ★ Nora Eileen Wilson
- PH Ben & Anna Andersen Yarrington
- Robert & Rita Banfield Young

1953

- Rickard & Sylvia Wood Amundsen
- H + J. Nelson & Kathy Badder
- P John & Marilyn Barker Badder
- Herbert & Karen Brigham
- P ♦ C. Orman & Colleen Brooner
- Daniel & Dottie Fisher Burnham
- James & Jane Carpenter
- PH Ramon & Arlene Torsch Chase
- Harlen W. Chong
- P ■ Alvin & Bonita Gates Christensen
- + Fred & Berneice Anderson Clark
- Ted Wendler & Lucille
- McCormick Coberly
- ★ Marion & Julie Turpen Sword
- ★ Donald & Loretta Krause Coon
- ★ Alice Eastwood Davis
- ♦ Anonymous
- P ■ Richard & Faye Edwards
- Charles & Doris Christenson Enke
- PH ● Rich & Diana Worthington Guthrie
- P + R. Mark & Ruth Dice Hampton
- ♦ Robert & Lucretia Hawley
- P Oliver & Lois Britton Houston
- Floyd & Verlyn Clark Hursh
- David & Lucille Moore Johnson
- Klaas Kaat
- Marilyn Bowman Karlson
- PH Don & Jan Van Boskirk Keairnes

"P" denotes Presidential Societies member | "H" denotes Heritage Club Member | ■ denotes 6-9 consecutive years of giving
 ♦ denotes 10-14 | + denotes 15-19 | ★ denotes 20-24 | ● denotes 25 or more | "****" denotes giving since graduation

Donors are recognized for gifts given between June 1, 2010 and May 31, 2011.

We apologize if we have made an error. Please bring them to the attention of the Development Office at 800.645.3582.

- Dalton & Dorothy Minton Klaus
- ◆ Earl & Ardyce Mellendorf Koonce
- Gearl & Betty Koonce
- P Roy A. Leamon
- P ■ Dean & Soon Ja Limric
- ◆ Bruce & Iris Miller Logeman
- Daniel & Genevieve Morris McConnell
- ◆ Keith & Mary Ann Olson
- Lee & Karen Ourth
- P + Barney & Phyllis Hansen Parker
- ◆ Gilbert E. Remington
- P + Shirley Vallier Remmenga
- PH + Ward & Donnie Serig
- ★ Howard & Florine Cline Sheehy
- Floyd & Doris Brockway Stollsteimer
- Wayne & Vera Williams
- + Carlee J. Wilson

1954

- ◆ Glenn & Opal Woods Armstrong
- P John & Marilyn Barker Badder
- Mary R. Baker
- Jerry & Nancy Barnett
- David & Joyce Elliott Blair
- ◆ Carole Breiner Boland
- H David A. Boyd
- PH William & Janet Brown
- PH Ila June Coon Brunner
- Glen & Vivian Collins Campbell
- Carl & Gloria Miller Carpenter
- PH Ramon & Arlene Torsch Chase
- ★ Hale & Barbara Ratcliffe Collins
- Howard & Edith McKinney Cook
- P ◆ Rich & Shirley Oatsvall Cordova
- Stan & Bev Stearns Corrington
- James & Jeanne Crum
- + Gilbert & Bonnie Anderson Fox
- Phillip & Karee Hada
- Fred & Marjorie Weldon Hahn
- H Joe & Sharon Erickson Hanna
- Rene & Angie Hausheer
- David & Linda Johnson
- ★ James & Dorothy Jones
- PH Don & Jan Van Boskirk Keairnes
- Robert & Sharon Thompson Kinney
- ★ Steve & Harriet Spurling Kolias
- ◆ Earl & Ardyce Mellendorf Koonce
- ◆ James & Beverly Moore Lancaster
- ◆ Bruce & Iris Miller Logeman
- ★ James & Elizabeth Tokuda Nakama
- Brooks & Yvonne Jenkins Nelson
- P ■ Herbert M. Oeknigk
- P ◆ Shirley Hansell Oliver
- Bernard & Cynthia Parton
- Ruthanne Zulauf Phillips
- Marlene Morgan Pierce
- ◆ Richard & Norma Gault Pomeroy
- Max & Sue Standefer Ridings
- Walden & Judith Leland Roberts
- Klaus & Rita Winslow Rotter
- Richard & Gael Tiderman Self
- Larry & Faye Barnes Shaw
- Phillip D. Stark
- James & Cora Hintz Ulrey
- P Charles & Pat Herring Williams
- Frank & Jean Niles Woodson

1955

- Barry & Shirley Parks Abel
- Adelfo & Marilee Johnson Aldana
- PH Don & Gretchen Berg Booz
- PH + Leonard & Darlene Votava Boswell
- Bill & Margaret Edsall Branson

- Bill & Nadine Blackledge Broderick
- Frank & Margaret Church
- P ★ Anonymous
- Lowell & L. Fay Kohlman Davis
- PH ◆ A.H. & Suzanne Lewis Edwards
- + Gilbert & Bonnie Anderson Fox
- P Tom & Terry Moore Freeman
- PH ◆ Rich & Diana Worthington Guthrie
- PH ★ Vernon L. Hein
- Lynn E. Jones
- Shirley Petersen Juliff
- P David W. Kent
- Ronald & Norma Koch Kofoed
- Gerald & Carol Richard Lowrie
- Elvin & Elaine Cruickshank Mauzey
- PH Hal & Martha Argotsinger McKain
- P + Frank & Nancy Mendenhall
- D. John & Mary Lou Weaver Noble
- Pat & Marilyn Sibilla O'Brien
- Duane & Gloria Carpender Qualls
- PH Del & Kathy Dempsey Ranney
- Klaus & Rita Winslow Rotter
- Larry & Faye Saylor Salter
- Joe & Beverly Wilson Serig
- Herbert & Shirley Arnold Smith
- H Terry & Marilyn Look Smith
- ◆ Robert & Portia Wassman Stanke
- Robert L. Stapleton
- Jerry R. Sutton
- Anne Slosson Tierney
- + Dave & Dona Bruch Tiffany
- James & Marilyn Travis Turner
- + Gilbert & Beverly Funk Vitek
- P Chet & Mary Jane Closson White
- Larry & Linda Wilcoxson
- Daniel & Diane Boeckman Willey
- Charles & Pat Herring Williams
- Jerry & Joanne Ruberson Wolfe
- ◆ Daniel & Mildred Andes Wujek
- ◆ John & Carole Miller Zerk

1956

- Ralph & Donna Baggerly
- Robert & JoAnn Phillips Bjorland
- + Hugh & Iris Boswell
- H ◆ Duane & Marlene Buchanan Brunner
- P James & Eleanor Shippy Closson
- ◆ Carl & Donna King Conley
- Stan & Bev Stearns Corrington
- Susan K. Duke
- PH ◆ A.H. & Suzanne Lewis Edwards
- H. Pierre & Charlene Eilian
- P James & Margo Montgomery Elvin
- Russell & Joy Hoover Fletcher
- Richard & Jewell Ingram Fortman
- Dale M. Foster
- P Tom & Terry Moore Freeman
- + Edward & Reetsie Fuller
- Donald & Susan Glenn
- PH Bruce & Betty Dugger Graybill
- ◆ Charles & Marilyn Johnson Hakes
- Sarah Robinson Johnson
- Robert & Patricia Mann
- PH Marshall & Ellen Henretty McGuire
- + Charlotte J. Morgan
- Barbara Carrick Neuman
- ◆ C.I. & Wonok Park
- Thomas & Bonnie Mortimer Scherer
- Theo D. Scott
- P ◆ JR & Carol Shaw
- PH ◆ Richard & Norma Thomas Small
- Marilyn Green Spease

- ◆ Robert & Portia Wassman Stanke
- Charles & Joyce Stevenson
- PH ◆ Lester & Joyce Ballantyne Stevenson
- Wanda June Carlile Tygart
- PH + Wayne & Ilene Sheehy Wendell
- P Chet & Mary Jane Closson White
- ★ Martin & Judith Wiley
- Lynne Briggs Williams
- Jerry & Joanne Ruberson Wolfe
- Don del Castillo & Peg Hylbert

1957

- Norman & Gladys Fee Amsberry
- Thomas & Kathleen Bennett
- ◆ Harry & Anna Irving Bevington
- PH + Donald & Alberta Brown
- ◆ Ken & Mary Choi
- P James & Eleanor Shippy Closson
- Larry O. Gall
- Delores Jones Gunderson
- Galen & Jane Henson
- George & Ann Hale Hewitt
- Floyd & Verlyn Clark Hursh
- Janice Hodges Jimenez
- Larry J. Larkin
- ◆ Raymond & Patricia Martin Larson
- + Samuel & Patricia Rieske Marmoy
- Gregory & Sally McGowen
- Marvin & Char McGuire
- Charles & Harlean Wolfe Miller
- P Gailyn Nevill & Evelyn Webb
- Norman K. Nichols
- Ronald & Barbara Bert Pamer
- Leroy & Sue Petz
- Delbert & Bonita Burns Sallee
- P Saku Nishizawa Sekine
- Carol Crimmins Smith
- H Terry & Marilyn Look Smith
- + Leonard & Eilene O'Dell Spear
- William & Bobbie Strong
- M. Duane & Kathy Thomas
- James R. Warnock
- ◆ Jerry & Barbara Skinner Wiley
- Gerald & Norma Kidd Wilkin
- Daniel & Diane Boeckman Willey
- P ◆ Edward & Norma Raines Woods
- Donald & Valdeen Cornish Wooton

1958

- Joseph & Carol Anderson Anway
- P W. Floyd Ayers
- Nicholas W. Bankson
- Joe & Mary Rae Bingaman Bayless
- Jane Uga Beeman
- Gary & Lanelle Gordon Beil
- David & Joyce Elliott Blair
- Fredrico Cachola Jr.
- ◆ Roberta Hunker Caldwell
- + Ronald & Diane Weate Clark
- PH Thomas & Tonia Cooper
- ◆ David & Janyce Simons DeBarthe
- Jack & Sara Jo Ferris Decker
- Charles W. Dodds, Jr.
- ◆ Anthony R. Eagan
- George & Patricia Sprague Gates
- PH Carol Nash Grover
- Kenneth & Donna Grover
- Darrell & Larrene Burgess Hagaman
- PH ◆ Robert & Peggy Harder
- H Nick & Merilou Gilmore Hartwig
- Patricia R. Heady
- Kay Gass High
- Don & Pauline Johnson
- P ◆ James & Janet Graham Kangieser

- P Don & Jayne Selby Longnecker-Harper
- Linda Shotwell McClanahan
- PH ◆ Carl & Florence McGuire
- P + Barney & Phyllis Hansen Parker
- Donna Gossadge Payne
- P ◆ Luther Smith & Helen Pearson Smith
- + Eleanor Putnam Bruner
- Duane & Gloria Carpender Qualls
- William & Ann Blackledge Reiff
- PH ◆ Richard & Sharon Resch
- ◆ Paul & Marilyn Tandy Schilling
- ★ Rich & Mickey MacLeod Simmons
- + John S. Terada
- Marlene Nance Tufts
- + Robert & Phyllis Wigle Wallace
- Kathleen Ballantyne Wilcoxson
- ◆ J. Ralph & Carolyn Mitchell Williams
- Kenneth & Cheryl Davis Zabel

1959

- Norman & Gladys Fee Amsberry
- Raymond & Virginia Anderson
- + Del & Louise Llewellyn Bagley
- PH ◆ Michael & Dian Bates
- ◆ Robert & Bev Smith Bechtel
- Donald & Anna Graybill Bice
- Robert & JoAnn Phillips Bjorland
- A. Fred & Susan Burt
- H Jim & Judy Cleveland Loyd
- PH Sharon Hetrick Clothier
- Frederick & Dorothea Jahn Cole
- Harold & Dawn Bartlett Corless
- ◆ Patricia Johnson Davis
- ◆ David & Janyce Simons DeBarthe
- Paul & Lilly Dorsey
- Richard & Wanda Odom Dour
- Norman & Merriel Kubeil Dudley
- Ed Ferguson
- + Anonymous
- Ann Kelley Gould
- William & Carol Oliver Graham
- Darrell & Larrene Burgess Hagaman
- James & Jeannie Heverling
- Vernon & Janet Bohall Hill
- D. Duane Hill
- Marvin & Milda Oeser Lewis
- Paul & Niomia Lindburg
- Jo Ann Salmonson Logan
- Daniel & Rebecca Locke Long
- P Charles & Eileen Raisbeck Masters
- Patricia S. Matlak
- PH Gene & M. Eleanor McCracken
- Donald & Polly Brown Mehlich
- Stan & Nancy Morlock Melton
- Evelyn Rose Mincer
- P ◆ Donald & Mary Bavington Mitchell
- Alan & Jill Mogg
- ◆ Kenneth & Priscilla Moore
- PH Stan & Chris Weller Nelson
- David & Doreen Carpenter Netter
- Bud & Ada Robinson O'Dell
- Max & Nila Johnson Peel
- Gloria Goodrich Phillips
- P Larry & Judy Rollstin
- P ◆ Larry & Audrey Dutton Sanderson
- Thomas & Bonnie Mortimer Scherer
- Everett & Tricia Smith
- Nancy Davis Stone
- Ted A. Thompson
- Robert & Janet Dowhower Webster
- Paul & Barbara Dewsnup Westbrook
- ★ Linda Bowman White
- James & Elaine Williams
- P ◆ Floyd & Mary Sue Carter Young

1960

- Rodney & Lyllis Amasaki
 ■ Donald & Anna Graybill Bice
 Gloria Bonilla Perry
 PH ■ Howard & Bonita Booth
 Robert & Kay Kelley Broeking
 ♦ Sharon Maymon Burnett
 Lydia Strait Casey
 ♦ Arthur & Nancie Chevalier
 Frederick & Dorothea Jahn Cole
 PH Kirk & Judy Wemlinger Cross
 ♦ Richard & Sandra Davis Worden
 F. Richard & Nancy Ellis
 Sigrid Larson Festersen
 Richard & Jewell Ingram Fortman
 ■ Gil & Jane Briggs Griffis
 P Larry & Marvel Toney Hansen
 P Don & Jayne Selby Longnecker
 Harper
 Mary Jane Heinrichs
 George & Ann Hale Hewitt
 Terry & Barbara Davis Hill
 Sidney & Karen Sue Wells Jackson
 + Marianne Martin Jensen
 Janice White Jordison
 Larry & Dixie Fitzwater Kilborn
 Robert & Patricia Warner Lawson
 P ■ George & Kathy Mechling
 Gary & Lola Condit Methner
 P + Wilfred & Loretta Taira Miyashiro
 PH James & Carole Mifflin Nelson
 Roger & Sue Reid
 ■ Walden & Judith Leland Roberts
 P ■ Bill & Lois Beach Russell
 Charles & Sandra Korf Schwab
 Richard & Gael Tideman Self
 P ■ Anonymous
 David & Yvonne Buchanan Simons
 Stephen & Joan Neill Smith
 V. Don Snethen
 ■ Pat & Judi Barnhard Spillman
 PH + Larry & Mary Lou Sturgis
 Mary Ellen Sutton
 ♦ Barbara Thoman Curtis
 Gary & Linda Ultican
 Charles & Carol Vickrey
 Bill & Dana Arnold Walsh
 ■ John Luff Williams
 ■ Dwight B. Woodruff Jr.
 P ♦ Floyd & Mary Sue Carter Young

1961

- Sylvia O'Neil Brush
 PH + Myron & Nancy Borland Calhoun
 P C. David Clark II
 David & Barbara Campbell Cottrell
 + James & Sharon Lewis Craven
 P Robert & Janet Braun Fitzgerald
 Cynthia Cash Frerking
 Jerry & Carol Ohrn Gibson
 ■ Suzanne Henson Hausch
 ♦ Eugene & Sharon Briggs Holder
 Arthur & Katherine Hansell Howe
 Richard & Barbara Hughes
 ■ John & Ada Fowler Karlberg
 William & Judy Adams Kramer
 Jack & Sheila Davis Langley
 ● John & Dahna Loeding
 ● David & Sheran McCracken Long
 P ■ A.D. & Glenda Beckham McClain
 Gary N. McLean
 Roy & Sue Muir
 ♦ Donald & Geraldine Myers
 Merrill & Karen Liston Nissen

- P ♦ Richard & Carolyn Olson Otis
 ■ Charles & Bonnie League Pomeroy
 Lawrence & Ruby Purcell
 ■ Dorla Johnson Reid
 P ♦ Donald & Patricia Syckle Sibbald
 Craig & Sandra Spillman
 James & Susan Penn Stauts
 ■ Arnold & Louanna Ellison Walker
 PH Dan & Beth Whittemore

1962

- David & Jackie Ching Allen
 P ■ Alfred O. Beaty
 Alice A. Belscamper
 Kenneth & Sandra Ballinger Berg
 P ♦ Bill & Judy Thomas Brett
 PH ★ Rick & Kay Burtch Bunch
 PH + Myron & Nancy Borland Calhoun
 James & Ann Carson
 P Ronald & Judith Beckett Carter
 Terrence L. Connell
 Gene & Jean Tolbert Cook
 + James & Sharon Lewis Craven
 ■ Clive & Sandra Baird Davis
 PH ♦ Elwyn & Karen Pratt Davis
 ■ Larry & Rita Norvell Dennis
 P James & Margo Montgomery Elvin
 George & Patricia Sprague Gates
 P Ralph & Iris Baltzer Green
 ■ Russell & Gloria Hoke
 ■ Ronald & Carol Yarrington
 Howdyshell
 P ■ John & Sharon Huntsman
 PH ♦ Jac & Sherri Minton Kirkpatrick
 Chris & Eleanor West Koehler
 David & Kathy Ball Madden
 John & Jean Ann Denton Maloney
 P Charles & Eileen Raisbeck Masters
 P ■ A.D. & Glenda Beckham McClain
 Roy & Barbara DuRose Mejias
 John & Chere Glaze Negaard
 Michael H. Nielson
 Merrill & Karen Liston Nissen
 P ● Richard & Carolyn Olson Otis
 ■ Carole Johnson Outhouse
 P + Clayton H. Pearce
 Curtis A. Pedersen
 ♦ Johannes Postma & Joelle Million
 ■ Jean Ann Hillman Rider
 Dale & Janelle Wilcox Sargent
 P ■ Anonymous
 Leslie & Nancy Bay Short
 ★ Rich & Mickey MacLeod Simmons
 Murray & Elizabeth Jahn Smith
 ♦ Laird & Sharon Smith
 Stephen & Joan Neill Smith
 Terry & Betty Snapp
 PH Bruce H. Wade
 ■ Arnold & Louanna Ellison Walker
 + Robert & Phyllis Wigle Wallace
 James R. White
 ★ Gaylon & Frances Whitmer
 ♦ Martha LeRay Yager

1963

- Carol White Armstrong
 + Del & Louise Llewellyn Bagley
 P Stephen & Roselyn Hodges Bankson
 Lloyd & Jeanette Perritt Barnett
 Kenneth & Sandra Ballinger Berg
 Rex & Judy Eagle Boswell
 Donald & Nancy Crenshaw Bowman
 ■ Donald & Carlen Brinser
 Laurie & Donna Hoffman Bunten

- P Ronald & Judith Beckett Carter
 Donald O. Chesworth
 P Gary & Ramona Jensen Collins
 ■ Larry & Rita Norvell Dennis
 P Ralph & Iris Baltzer Green
 PH ■ Gerald & Mary Lighthead Hancock
 ■ Ronald & Carol Yarrington
 Howdyshell
 Lance & Sharon Bussard Hutton
 James & Patricia Berry Lewis
 Elvin & Elaine Cruickshank Mauzey
 P ♦ Donald & Mary Bavington Mitchell
 P Ronald & Ae Ja Mobley
 PH ■ Boris Weintraub & Kay Johnson
 Mussell
 Willard & Aleta Davis Nelson
 P ♦ Kathleen Eidt Nissen
 + Terrence & Patricia O'Leary
 + Jene & Marlys Peterson
 Evelyn Sora
 Barbara Winholtz Starr
 PH Marvin & Thelma Eagle Sword
 PH ★ Gayle A. Thistlethwaite
 ♦ Gary & Lynette Deaver Wages
 Terry & Jean McKee Weaver
 + Lewis & Alice Weigand
 ♦ Richard & Sandra Davis Worden
 ■ James & Janice Zimmer

1964

- Robert & Becky Agnew
 P Stephen & Roselyn Hodges Bankson
 Donald & Nancy Crenshaw Bowman
 PH ★ Rick & Kay Burtch Bunch
 ♦ Joan Harding Bursik
 P ♦ Carolyn Benson Dietz
 ♦ James & Judy Schunk Dobkins
 Joseph & Mary Alice Evans
 PH ★ Dan & Suzanne Fisher Hanton
 Thomas & Julie Fletcher Hartley
 H ■ Harry & Andrea Guest Henderson
 ■ John & Marilyn Curtis Hoskins
 Lance & Sharon Bussard Hutton
 Kenneth & Judith Manning Jones
 Chris & Eleanor West Koehler
 Robert & GERALYN Long
 David & Kathy Ball Madden
 William & Barbara Turner McEwen
 Meredith & Brenda Shaw Mitchell
 PH + Bill & Sherry Mesle Morain
 P Sharon Pray Muir
 Willard & Aleta Davis Nelson
 P + Jay & Cherry Phelps Newcom
 PH + Jack & Lila White Oiler Barnhouse
 Richard & Margie Gilmore Runser
 ■ Larry & Cheryl Olson Scott
 Robert & Sandra Walker
 Larry & Dorcas Hentz Wilkinson
 Thomas & Phyllis Mader Windes

1965

- Adelfo & Marilee Johnson Aldana
 ■ Roger N. Anderson
 + William L. Armstrong
 Connie Colboch Atkins
 ■ Alex & Shirley Hyde Boychuck
 James & Leigh Guinee Boyd
 P Gail Hice Brown
 Glenn R. Brush
 Dwight & Betty Crum
 Anonymous
 Steven & Shirley Davidson
 ★ Wilbur & Peggy Amsberry Davis
 PH Bill Dudek & Bev Ballantyne-Dudek



Steven L. Anders, Ph.D., chair holder
C.H. Sandage Chair of Economics

- Dale & Karen Lingle Francisco
 PH ★ Dan & Suzanne Fisher Hanton
 Richard & Judy Baker Harrop
 Janet Kuntz Herron
 Mary Jean Jeanae
 P ■ Ronald & Anna Player Jennings
 Patricia Rock Keck
 PH ● Jac & Sherri Minton Kirkpatrick
 William & Jeanne Booth Koch
 PH ♦ M. Lorrie Long
 Waymond & Frances Rowlett
 Manning
 ★ Stewart & Patricia Hughes McDole
 PH + Bill & Sherry Mesle Morain
 Ruth Hawkins Miluski
 PH ● Jerry & Sandra Froyd Mogg
 Sandra Williams Moriarty
 + Herb & Ree Davis Nathan
 P + Jay & Cherry Phelps Newcom
 ■ Arlon L. Parish
 ■ Ralph & Barbara Patterson
 PH ■ Lee Kapua Roberts
 ■ Bryan & Marilyn Vandel Schempf
 Jon & Ann Greathouse Schwengel
 Michael & Marcia Hough Spitzley
 PH Nancy Tanner Edwards
 John & Liane Worlund

1966

- Cyndi Chen & Frank Affannato
 ■ Kent & Diane Elam Barnett
 James & Leigh Guinee Boyd
 Stephen & Jane Calvarese
 ♦ Patricia Troester Constance
 Dan & Evelyn Kendrick Crozier
 ■ John & Jennifer Gates Gerber
 James & Venessa Guenot Godfrey
 Richard & Judy Baker Harrop
 P ■ David & Janet Henderson Irby
 Penny Neely Johnson
 Donald A. Jones
 Thadd & Cindy Koonce
 Danny & Judi Smith Lane
 ♦ John & Sally Hutchcroft Mearns
 William & Karen Morgan Mines
 Meredith & Brenda Shaw Mitchell
 PH ● Jerry & Sandra Froyd Mogg
 Judith E. Mohler
 PH Stan & Chris Weller Nelson
 Jean Pickerill Orrison
 Allison Nichol Parker

"P" denotes Presidential Societies member | "H" denotes Heritage Club Member | ■ denotes 6-9 consecutive years of giving
 ♦ denotes 10-14 | + denotes 15-19 | ★ denotes 20-24 | ● denotes 25 or more | "etc." denotes giving since graduation

Donors are recognized for gifts given between June 1, 2010 and May 31, 2011.

We apologize if we have made an error. Please bring them to the attention of the Development Office at 800.645.3582.

Duncan & Annette Roberts
Gene & Sue Staker
James & Susan Penn Stauts
Terry & Jean McKee Weaver
♦ John & Carole Miller Zell

1967

Dan Keegan & Janne' Abreo
■ Cal & Laura Boardman
■ Alex & Shirley Hyde Boychuck
David & Peri Brinegar Combs
♦ Joseph & Ruth Robinson Burke
■ Marian Mathews Clark
Maurice & Linda Olsen Coffman
■ Lloyd & Deborah Cash Coulthard
Dan & Evelyn Kendrick Crozier
Walter & Genevieve Davis
P E. Rodney & Janelle Engel
P Anthony & Joanne Gencarelli
Margaret Silsby Grice
Roger & Nancy Noe Hershey
PH■ W. Gary & Marcia Roberts Howard
♦ Stephen Weldon & Francine Inslee
★ Mary Jacks Dynes
■ Ralph & Phyllis Hattey Jensen
P ♦ Fred & Joyce Guest Keenan
+ Warren & Kathy Miller McCracken
James & Cheryl Edwards
McCollagh
Cal & Patty McDole
★ Stewart & Patricia Hughes McDole
Ron L. Millard
Kenneth & Pauline Severtson Moe
Anonymous
PH♦ Bill & Goldia Strong Mustain
■ Craig E. Nikel
Janet Spiller O'Dor
Donald & Gail McLean Post
Hubert J. Rathbun
P ■ Bill & Lois Beach Russell
Ronald & Barbara Hudson Scott
+ Joe & Diane Eberly Shelton
Sam & Beverly Judson Shelton
Michael & Delores Theys
+ Gary & Elayne Slocum Waggoner
P Jim & Janet Smelser Weigand
P + David & Maureen Yost

1968

■ Kent & Diane Elam Barnett
★ Robert & Sandra Hinderks Beckett
Carolyn Smith Beckham
Kenneth & Carolyn Perkins Black
Ted & Paula Lebow Brasel
♦ Richard & Karen Dougherty Callan
Dwight & Carole Conklin Coppock
■ Patricia Sharrar Courtney
John & Linda Nelson Datschfski
Robert & Kay Daykin Schutte
Ray & Frances Krahls Dickensheets
P + Grace Starner Ebeling
Robert & Kathryn Tennant Elswick
P ■ Charles & Catherine Cook Greenberg
James & Barbara Hammer
■ Warren & Janet Heaviland Harden
+ Susan J. Hutchcroft
P ■ Ronald & Anna Player Jennings
■ Ralph & Phyllis Hattey Jensen
P Anonymous
Richard & Mary Thompson Kohlman
Edward & Lillian Nunheimer Kovac
Gilbert & Linda Fell Martell
DeWayne & Julie Mason
+ Norma Hall Mercurio

Terry Christenberry & Ann Mesle
♦ Bruce & Sandy Eddleman Moore
Harvey & Shirley Middlebrook
Morter
Kenneth Robinson
PH Beverly Johnson Scherer
Sam & Beverly Judson Shelton
+ Glen & Rachel Trullinger
Jerry & Diana Geis Vandel

1969

P ■ Ray & Sidna Beck Adams
Michael & Carol Parks Barnett
Larry & Cathy Beeble
Mike & Eli Rasmussen
Bessonette
Kenneth & Carolyn Perkins Black
■ John & Jennifer Brackenbury Boger
♦ Richard & Karen Dougherty Callan
William & Patricia Campbell
■ Alan & Nancy Emslie Condit
David & Carol Crozier
Lloyd & Laura Cunningham
Robert & Kathryn Tennant Elswick
Jerry & Diana Geis Vandel
♦ Norman & Sally Glasser
Daniel R. Hampton
Marian S. Hassell
Donn & Peggy Anderson Henson
PH★ David W. Hinkle
Robert & Audrey Hutchins
James & Donna Smith Ingram
Wendie L. Jenkins
Michael & Linda Mitchell Kieffer
PH John & Marlene Miller Krueger
♦ Susan Licata
Gilbert & Linda Fell Martell
Douglas & Susan Downing
McFarlane
Constance L. Mogg
Kenneth & Nancy Porter
Blake & Vicki Puckett
PH● Tom & Roberta Percival Rastle
PH♦ Howard & Sue Gatenby Sakima
David & Nancy Melenzyer Sixt
+ Suhey & Anita Kain Sokmen
♦ Nancy Zimmerman Weber
P Jim & Janet Smelser Weigand
Doug & Margie Davies White
Gary D. Wick
Dick & Sally Chapman Young

1970

P ■ Ray & Sidna Beck Adams
PH♦ Eldon & Bonnie Winters Anderson
Harry J. Ashenhurst
★ Robert & Sandra Hinderks Beckett
Beth Huggett Bloom
♦ Ernest & Linda Hitchcock Cornford
Kandis Poore Derenzy
Jeffrey & Dixie Roland Evans
Joy D. Evans
PH■ Lynn & Shauna Spencer Field
Terry & Brenda Hattey Flowers
Linda Hilker Franzese
Sandra R. Gamet
P Ed & Gayle Levitt Gensler
M. Louise Frederick Gibson
■ Karen Graham Wade
Rex & Vicki Aney Grote
Carl & Patricia Campbell Hope
Tim & Joyce Sneathen Inman
Karen G. Jensen
Jim & Cathy Johnson Johnson

P Glen & Reanna Tice Kelley
■ Kenneth & Jeanie Kensler
Dale & Marian Garrett Killpack
★ Bruce & Carole Counce Lindgren
Lyle & Gayle Liscumb
John & Jean Ann Denton Maloney
Douglas & Susan Downing
McFarlane
+ Wanda Leonard Morgan
Harvey & Shirley Middlebrook
Morter
Thomas & Linda Lowman
Mountenay
■ Anonymous
Larry & Sharon Gorker Norris
Allen & Leslie Botts Rogers
T. David Rogers
PH■ James & Gwen Stowell Simpson
P + John & Ruth Walrath Smith
Jan & Jennifer Land Stabno
Michael & Linda Suter Gibson
Eli & Gretchen Ament Tarbell
PH■ Stephen & Eleni Tignor
Dale & Jeanette Rancore Tripp
Guy & Janice Van Eaton
John & Gretchen Waggoner
Parris & Katie Watts
Doug & Marjorie Davies White
Dick & Sally Chapman Young
Barry L. Ziehm

1971

David & Kathy Marshall Argotsinger
Lloyd & Jeanette Peritt Barnett
George & Patricia Ingram Bruto
♦ Ernest & Linda Hitchcock Cornford
Ray & Frances Krahls Dickensheets
PH■ Lynn & Shauna Spencer Field
James & Sonja Floyd
■ Michael & Janet Engle Garner
Raymond & Kathleen Eberly Gocken
■ Lowell & Debra Ferguson Heide
♦ David & Christine Curtis Heiser
Donn & Peggy Anderson Henson
Carl & Patricia Campbell Hope
P E. Jace Horne
David & Jane Miller Horvat
★ Mike & Gay Mers Hughes
Steven & Roxy Vale Kellogg
● Robert & Ann Goodwin Mallett
Kenny M. Markley
Dale & Linda Davies Miller
Marilou A. Moss
Thomas & Linda Lowman
Mountenay
James & Cynthia Dennis Omastak
Dean & Barbara Wilcox Robinson
■ Lawrence & Karen Baker Sebby
PH■ James & Gwen Stowell Simpson
P Ronald & Diane Calford Smith
P + John & Ruth Walrath Smith
Don & Kathryn Reynolds Templeton

1972

Tom & Carol Davidson Arnold
Steve & Mavis Moser Bolie
■ Andrew & Jewell Holmes Bolton
Stanley & Patty Patchin Cabico
Steven & Susan Jeschke Calloway
■ Ray & Ruth Garrett Campbell
P Luke & Heather Carmichael Olson
Ken & Pam Combs
Barbara A. Daily
■ Richard & Kathleen Horne Darling

Ed & Elaine Calder Davis
★ Deborah Neely Decker
David & Hilary Duke
■ Richard & Marla Cummings
Faszholz
Archie & Sue Smart Gatrost
Ed & Gayle Levitt Gensler
P Don & Loretta Fisher Harlacher
Ronald & Bonnie Hershaw
Hinderks
Steve & Virginia Shields Howard
Susan Wagler Jendzejec
Steven & Roxy Vale Kellogg
+ Larry & Lois Campbell Marshall
+ Barbara Hiles Mesle & Bob Mesle
★ Stephen & Judy Rickabaugh Meyer
Randy & Kay Dean Miller
■ Sandra Duke Murphy
★ Cindy Haning Nielsen
Larry & Sharon Gorker Norris
P Larry & Linda Baker Phillips
PH● Tom & Roberta Percival Rastle
PH♦ Howard & Sue Gatenby Sakima
★ Greg & Barb Johnson Sutherland
+ David & Wanda Ellis Talcott
Denny & Cindy Duke Taylor
Dale & Jeanette Rancore Tripp
Connie Jo Truelove
Dave & Karen Pitchford Ward
■ Michael & Debbie Webb
Tony & Linda Swanson Weber
♦ Bill & Rosalinda Molina Wesley

1973

■ Steve & Janelle Jones Anders
Michael E. Bailey
Helen Epling Berrey & Glenn
Berrey
Steven & Marcia Lane Bohall
Steve & Mavis Moser Bolie
David & Joan Horsley Brown
Steven & Susan Jeschke Calloway
■ Ray & Ruth Garrett Campbell
Ed & Elaine Calder Davis
PH John & Mary Clare Decker
Albert Keith Dicken
P Garry W. Fera
Janice R. Fisher
Mike & Peggy Higdon Frost
Michael & Deborah Cain Hale
Dennis & Pamela Hart
P ♦ Kelly & Cherry Dubois Hartnett
Butch & Cathy Swanson Hedrick
Mark & Cherie Hensley
Richard & Marcia Robinson
Hettrick
John Funke & Beth Higdon
Ronald & Bonnie Hershaw
Hinderks
★ Scott & Susan Fite Hinderks
PH■ Dwight & Deborah Everett Hines
+ Jim & Patricia Daily Hoffman
Bobette Rippey Lindsey
Linda Williams Mai
Ralph & Paula Gates Mitchell
■ Mary B. Ragland
♦ Larry & Judy Rhamy
Allen & Leslie Botts Rogers
PH Gerald & Deborah Giles Page
Rushfelt
■ Bill & Gloria Manchester Salsman
P ■ Lynn & Kathryn Olson Sharp
★ Greg & Barb Johnson Sutherland
+ David & Wanda Ellis Talcott
Dave & Karen Pitchford Ward

- P Richard & Ruth Foreman Welch
 Kel & Brenda Bradford Weller
 • Dennis & Sharon Chatburn Wood

1974

- P David & Barb Robinson Anderson
 David & Kathy Marshall Argotsinger
 Gary & Patty Fisher Ballinger
 FW. & Deb Bee Bootsma Gordon
 P • Wayne & Lynda Lennon Broky
 PH Larry & Maridan Cochran
 Christensen
 Rodney D. Craft
 Randy & Toni Lynn Dillon
 ■ Donella R. Drake
 Butch & Nancy Ruoff Eskridge
 Thomas & Jeanne Harter Ewan
 Doug & Tina Hamilton
 Harriet Heacock Hancock
 ■ Lowell & Debra Ferguson Heide
 ■ Geoffrey & Pat Couey Henshaw
 Mark Henson
 Richard & Marcia Robinson Hettrick
 ★ Scott & Susan Fite Hinderks
 PH ■ Dwight & Deborah Everett Hines
 Jim & Cathy Johnson Johnson
 Deborah N. Leialoha
 Richard & Rebecca Jansma
 McCanse
 James Wolk & Jackie E. Pray
 P + John & Mary Anne Hoss Rasmussen
 ■ Linda L. Rowe
 ■ Wilbur & Jan Carpenter Sartwell
 Terry & Marcia Schlotman
 Randal & Lorraine Smith
 P Ronald & Diane Calford Smith
 Anita Van Eaton Sumpter
 Thomas & Gail Jones Sundell
 Ed & Susan Cackler Swinger
 Ronald N. Van Fleet II
 • Jon & Nancy Steinke Wallace
 Herb & Beth Gaskill Webb
 ■ Darrel & Carol Elliott Wilcoxson

1975

- P David & Barb Robinson Anderson
 Dan & Malinda Vickrey Archibald
 Gary & Patty Fisher Ballinger
 Christopher & Linda Beck
 Albert & Cathy Schrawger Bennett
 Steven & Marcia Lane Bohall
 H Nancy E. Browne
 Kim & Nancy Burford Burke
 P + Shannon & Rosemary Kline Everett
 Linda Emig Fisher
 ♦ Orval & Susan Barker Fisher
 Penny Helterbran Hammac
 William & Cheryl Helsinger
 P + Gregory & Holly Lennon Henson
 Craig & Cathie Duddlestone Hosie
 P Gregory & Ann Hummel
 + Richard & Marsha Robbins Jackel
 P David & Karen Booth Jewell
 ■ James & Mary Ellen Foss Kimball
 Steve & Diana White Kornfeld
 + Duane & Joyce Starnes Lighthill
 Joseph & Hannah Whittaker Lynch
 Richard & Pamela Brewster Mark
 Sandra Jagger Newcom
 Benjamin R. Nicks
 ■ Terry & Kris Hall Noble
 P Henry & Laurine Werges Russell
 Don & Cindy Walden Sparks
 Mark & Tary Burke Stayton

"Thank you for all that you do to make the annual Homecoming event a memorable experience for all of us. With all of the construction that was visible, and forthcoming, we couldn't help but want to help accomplish the grand dream that will be fulfilled upon completion of all projects. Our life 'together' began at Graceland 50 years ago, so Graceland is a sacred place for us, and will always be 'Home' for us. May God's Blessings be with you as you work to bring fulfillment of all our dreams for Graceland and the Divine Purposes for which She exists."

Delwood '59 and Louise '63 Bagley

- Dana & Susan Kelley Sturgill
 Cynthia Hapai Taylor
 PH ■ Constance L. Thatcher
 John & Sandra Thatcher
 P ■ Peter & Sallie Babcock Waite
 Tom & Diane Heiland Watts
 Dee Denman WhiteEye

1976

- Dan & Malinda Vickrey
 Archibald
 + Rose M. Calder
 Paul Davis & Evelyn Conrad
 ♦ Mark & Benna Yarrington Easter
 ♦ Ronald & Barbara Clark Ellis
 ■ J. Chris & Eloise Gibson
 Gregory & Kathleen Pratt Goins
 Waleed & Ronda Harvey Shaheen
 ♦ Doreen Anne Horsley
 William & Sherry Barber Jagger
 Hilary & Susan Simpson Jenkins
 P David & Karen Booth Jewell
 ♦ Robert & Brenda Johnson
 Diane Blair Kunzler
 ■ William & Jane Weydert McDonald
 David & Deanna Mark Nicholson
 ■ Terry & Kris Hall Noble
 P Henry & Laurine Werges Russell
 ■ Larry & Jane McWhinney Smith
 Don & Cindy Walden Sparks
 + Robert & Natalie Wilson Thomas
 Stan & Grace Hargitt Troeh
 ♦ Joy A. Weydert

1977

- PH ★ James & Pamela Smith Ash
 Terry & Peg Barker
 Albert & Cathy Schrawger Bennett
 H Mark & Tacey Hampton Brewster
 ■ Albert & Cindy Halvorsen Butler
 ♦ John & Betty Smith Campbell
 + David & Susan Heaviland Cash
 Donald & Mardon Ferguson Cole
 P Susan K. Curtis & Charles Cutter
 John & Linda Nelson Datschewski
 Evelyn Conrad & Paul Davis
 PH ♦ Kelly & Tammy Ewing Everett
 P + Shannon & Rosemary Kline Everett
 Randall & Nancy Barritt Giltner
 P David & Kimberly Rose Graybill
 Rosetti Hart Green
 Douglas H. Harms
 Jim & Debra Lulu Hubbartt
 + Richard & Marsha Robbins Jackel

- P William & Sherry Barber Jagger
 Larry & Susan Sears Johnson
 Richard & Pamela Brewster Mark
 P + Roland & Beth Sims Marolf
 Ralph & Brenda Thomas Ruckman
 ■ David & Carol Epperson Toepfer
 Stan & Grace Hargitt Troeh
 Steven & Jeanie Upson
 John J. Vertako
 P ■ Peter & Sallie Babcock Waite
 Craig & Nanette Chun-Ming Ward
 Ronald & Janice Robinson Weibe
 PH ♦ Robert L. White
 P ■ Anonymous
 ■ James & Patricia Parrish Young

1978

- Brenda McClaran Allen
 PH ★ James & Pamela Smith Ash
 ■ Kent & Susan Tabor Bradford
 ■ Albert & Cindy Halvorsen Butler
 + David & Susan Heaviland Cash
 Don & Mardon Ferguson Cole
 James & Linda Knutson Conley
 Joel & Joann Zender Cox
 Steve & Karen Euritt
 P Rick & Elizabeth Knapp Forth
 Alphonse L. Fulton
 Dawna L. Gilbert
 Randell & Nancy Barritt Giltner
 ■ Craig & Judy Dickerson Graybill
 Richard & Carol Braun Hahn
 P + Gregory & Holly Lennon Henson
 Randy & Beverly Remington
 Hoffman
 Stephen & Rebecca Timson Hoover
 PH ♦ Coral & Kim Hampton Johnson
 David & Susan Piepergerdes Klaus
 P ♦ Robert & Bobbie Hampton Kuehl
 P + Roland & Beth Sims Marolf
 + Sheryl McClaran
 Paul & Pam Moores McKinney
 John & Debra Meyer
 Robert & Lori Shaffer Piepergerdes
 Charles & Carol Ramirez
 Elizabeth Raney Couper
 Michael & Denise Gage Remington
 Dirk & Linda Woods Rose
 P + Nathan & Marilyn Marek Schroer
 Keith & Beth Badger Sindt
 P James & Mary Jo Stayton
 Mark & Rose Collard Strychacz
 Thomas & Gail Jones Sundell
 + Robert & Natalie Wilson Thomas

- Jeff & Beth Fears Thutchley
 Ronald & Janice Robinson Weibe
 Christopher & Carina Lord Wilson
 Todd & Susan Stanton Wouters
 ■ James & Patricia Parrish Young

1979

- Kent & Susan Tabor Bradford
 H Mark & Tacey Hampton Brewster
 Dean & Sharon Chapman Kliegl
 + Bill & Kimberly Beckham Clements
 ♦ Thomas & Janet Jacobs Conrow
 Joel & Joann Zender Cox
 PH ♦ Kelly & Tammy Ewing Everett
 ■ Craig & Judy Dickerson Graybill
 ■ Eric & Sharon Palmer Hamm
 P R. Kent & Sherri Shupe Hartnett
 ★ Wayne & Barb Noffsinger McAlister
 David & Rosemary Hope Klafter
 ♦ Daniel & Susan Johnson Knotts
 P Duane & Shelly Leialoha Hartstack
 P + Doug & Diana Graybill McAlister
 PH Kenneth & Cynthia McClain
 Marilyn R. Millard
 Michael & Denise Gage Remington
 Ken & Janet Longshore Richardson
 Ralph & Brenda Thomas Ruckman
 Barry & Lucinda Sage Midgorden
 Craig & Nanette Chun-Ming Ward
 Herbert & Beth Gaskill Webb
 Melody A. Wilson

1980

- P ■ Clark & Diana Barr Ballantyne
 P ♦ Tracy & Chris Robino Bridge
 Lauren L. Carr
 Michael & Atsuko Inoue D'Amour
 Royce & Chyre Edwards Diveley
 W. Barry & Pam Epling
 Lynda Heath Farnham
 Brad & Rebecca Jeschke Gilmore
 Kent & Candace Albrow Gray
 P David & Kimberly Rose Graybill
 ■ Janice Gregg Martin
 P Scott Sinclair & Cheryl Hansen
 Mike & Diane Harrington Hawkins
 Douglas R. Huntington
 PH ♦ Coral & Kim Hampton Johnson
 David & Susan Piepergerdes Klaus
 P + Doug & Diana Graybill McAlister
 Paul & Pam Moores McKinney
 ★ Kevin & Emilia Mendenhall
 Kenneth & Wendy Bryant Miner
 F. Charles & Katie Everett Persall
 Robert & Lori Shaffer Piepergerdes
 Daniel & Angele Barboza Proctor
 Michael & Gayle Comer Pucci
 Robert & Angela Radloff
 Kurt & Danise Foster Remmenga
 Shelley Scherer & Steve Ross
 P ■ Tom & Leeanne Gillespie Seaver
 John & Dena Sheppard Madden
 John & Suzanne French Spilsbury
 David J. Trewhitt
 Paul & Victoria Beatty Vogel
 + Joe & Pam Freeman Worlund

1981

- Steve & Janelle Jones Anders
 P Brinks & Nancy Spain Austin
 Charles & Mary Barnes
 William & Heather Batzli
 Rick & Jennifer Bendorf
 Jeffrey & Deena Bevins

"P" denotes Presidential Societies member | "H" denotes Heritage Club Member | ■ denotes 6-9 consecutive years of giving
 ♦ denotes 10-14 | + denotes 15-19 | ★ denotes 20-24 | ● denotes 25 or more | "etc." denotes giving since graduation

Donors are recognized for gifts given between June 1, 2010 and May 31, 2011.

We apologize if we have made an error. Please bring them to the attention of the Development Office at 800.645.3582.

- P ♦ William & Wendy Wilcox Brian
- P ★ David & Pamela Brunner Nii Shery A. Chase
- ♦ Tony & Charmaine L. Chvala-Smith
- P ■ Alan J. Cochran
- Phillip & Kelli Pamer Craven
- Edward & Judi Via Daily
- Steven & Shirley Davidson
- R. Paul & Jeanne Sundell Davis
- Randy E. Ehm
- Lance & Julie Eybers
- Mark & Donna Muir Grundman
- Eric & Sharon Palmer Hamm
- Mike & Diane Harrington Hawkins
- John B. Kendrick
- R. Grant Kious
- Scott Borison & Janet Sue Legg
- Daniel & Rebecca Locke Long
- P Kevin & Lori Lowderman
- John & Dena Sheppard Madden
- Dee Porter Malcuit
- Barry & Lucinda Sage Midgorden
- Scott & Heather Ourth
- Dan & Susie Wheeler Pratt
- Tom & Leeanne Gillespie Seaver
- Paul & Victoria Beatty Vogel
- Christopher & Carina Lord Wilson
- + Joe & Pam Freeman Worlund
- P ■ Bruce & Janet Ward Worthington

1982

- P Brinks & Nancy Spain Austin
- + Kim Lauer Chambers
- Dwight & Mary Christensen
- Cal & Sharron McClain Closson
- P Michael Wiley & Dana Cochran-Wiley
- ♦ Arden & Machele Lathrop Gage
- Bradley & Carol Bates Hakes
- Tim & Pennie Hattey
- P ♦ Rick & Sandra King Isham
- Stephen R. Jackel
- ♦ Daniel & Susan Johnson Knotts
- Curtis & Lori Miller Martin
- Mark & Jennifer Brock Olson
- Lisa Peck
- Daniel & Laurie Constance Pike
- Rebecca Ramsey
- Kurt & Danise Foster Remmenga
- Martin & Lisa Foulkes Ross
- M. Jeff & Mimi Schall
- P Stuart & Amy Crum Sherman
- Timothy & Kristine Roberts Sturgis
- P ♦ Wade & Ann Weddle Wallace

1983

- P Robert & Elizabeth Lyon Bell
- Ava Carmichael Eagles
- Jake & Della Shaw Goodson
- Frank & Suzanne Morton Gruver
- John & Diana Wise Hice
- Tom & Kathy Christenson Lysinger
- Kam & Kindle Hice Mahi
- Curtis & Lori Miller Martin
- Larry & Kim McGuire
- Todd W. McLarty
- Frank & Virginia Shotwell Mueller
- Mark & Jennifer Brock Olson
- P ♦ John & Judy Badder Pickard
- P Joseph F. Postnikoff
- P Dirk & Linda Woods Rose
- Susan Freeman Smith
- Mark & Rose Collard Strychacz
- P Janice K. Tiffany
- P ★ Stuart & Michelle Hampton
- Waite
- P Michael Wiley & Dana Cochran-Wiley
- Ho-Kwan & Kimberley Reynolds Wong

1984

- Diane Davenport Albro
- Joe & Jill O'Dell Bednarek
- ♦ Michael & Gail Church
- Chris Hansen & Kim Cross
- Jeffrey Douglas
- Lena Baskin Douglas
- Roger & Mirka Dunn
- Brent L. Graef
- Mary E. Hagerty
- Timothy & Brenda Beck Hampton
- Don & Shirley Henderson
- Darren & Linda Hensley
- ♦ Joseph E. Ladnier III
- Gregory & Nancy Newcom Long
- Kirk & Pamela Van Soelen Parsons
- Dan & Susie Wheeler Pratt
- Robert & Annette Hughes Reid
- P ■ Thomas & Lisa Rossman
- PH Charles & Bethany Smith Seefeldt
- Dale & Jeannine Andersen Ward
- Richard & Ruth Foreman Welch
- Brian R. Williams
- James & Lisa Eagan Williams
- ♦ Susan Ringgenberg Woodlee
- P Gary Enoch & Deborah Worthington

1985

- Jeffrey W. Bryant
- Thad & Stacy White Corless
- Mike & Channin Briggs Daugherty
- Edmond E. Davis
- P James & Sonia Wheatley Harmon
- Phillip C. Hawkins
- P Randy & Laurie Nipper Heintz
- John & Diana Wise Hice
- David & Lorna Schmidgall Jones
- Steve & Cheryl Gollnick Kehmeyer
- PH Richard & Sherry Lindgren
- PH Jeffrey & Shannon McClain Martin
- ♦ Robert & Marianne Mathena
- Gregory & Nancy Newcom Long
- Jeff & Sonja Noble
- George & Kim Rheingrover Pruitt
- Gerald & Vivian Lange Ramsey
- Robert & Annette Hughes Reid
- Al & Cheryl Fielder Shanmugam
- Michael J. Sheehy
- P Stuart & Amy Crum Sherman
- P ■ David & Rachel Siddall
- Garold & Velda Smith
- P ♦ John & Jennifer Vogel
- Dale & Jeannine Andersen Ward
- James & Lisa Eagan Williams
- Todd & Susan Stanton Wouters

1986

- Robert & Elizabeth Lyon Bell
- Robert & Laura Stanke Billings
- Joseph & Sherry Hughes Booz
- PH+ Kevin & Heather Badder Brunner
- Danette Bruns
- Cal & Sharron McClain Closson
- Phillip & Kelli Pamer Craven
- Edward & Judi Via Daily
- Dan & Kimberley Fry Donarski
- Jay Dudley
- H Joe & Sharon Erickson Hanna
- P Keith & Debra Daikawa Harder

- Ronald & Barbara Harmon
- P ♦ Jim & Claudia Horton
- P Anonymous
- + Phillip & Dianne Koch
- Roger & Anita Foland Leeper
- PH Richard & Sherry Lindgren
- P James & Catherine Wolfe Lysinger
- Kam & Kindle Hice Mahi
- PH Jeffrey & Shannon McClain Martin
- Edward & Shelly McCanless
- P + Jeffrey & Susan Scranton Naylor
- Terry & Reen Cole Patterson
- PH Max & Cynthia Harper Pitt
- P Randall & Mary Scott Pratt
- P ★ Kevin & Felice Farrand Prine
- Gerald & Vivian Lange Ramsey
- PH+ Tim Silegy
- Larry & Mary Lou Sturgis
- Dan & Brenda Sacry Volz

1987

- Abbie Hobbs Allen
- P Reggie & Lesa Brown Bowerman
- ♦ Marci L. Brown Turlin
- Kendall R. Burchfield
- Dana & Sandra Hentz Carlile
- Sherri L. Chambers
- Scott & Stazie Mead Church
- Eric Allen & Peter Cummings
- T. Jay & Sareah Willard Douglas
- P Keith & Debra Daikawa Harder
- P ■ Scott & Jacqueline Mobley McClain
- Dana Burford McGuire
- Terry & Reen Cole Patterson

"Being a part of the Graceland Fine Arts Department as a Studio Art major has been one of the most challenging yet deeply rewarding experiences of my life. From day one I found a community of professors and students that not only welcomed me with open arms but also genuinely wanted to help me succeed. The art faculty at Graceland are one of a kind. Each being artists themselves, they hold high standards and push each student to excel academically and artistically. I have been faced with a vast multitude of scholarly problems that had to be solved through research, experimentation, and dedication. I find that my artwork continues to be more and more successful as well as my creative thought processes, which, in addition, I am able to apply to other academic areas. Graceland Art Department has a phenomenal faculty, a genuine sense of community, and an academically successful student body. I am proud to say that I am an art major at Graceland."

Annie Arnold ('12)
Wapello, Iowa



Kelly & Jill Ourth Phipps

P Susan G. Woods

P ■ Bruce & Janet Ward Worthington

1988

P Douglas & Sandra Badder
Joseph & Sherry Hughes Booz
K. Renee Cowick
Rachel M. Fant
Lisa A. Hedrick

P James & Catherine Wolfe Lysinger
Michele Mueller McGrath
Shaun Smith Meyer
Alice Norris

1989

P ★ Susan E. Bevington
Robert & Laura Stanke Billings
P Reggie & Lesa Brown Bowerman
Dana & Sandra Hentz Carlile
Kelly D. Christian Jr.
G. David Clark

■ Randy & Katie Booz Arnold Clow
P ♦ Cheryl Troeh DeHaan
T. Jay & Sareah Willard Douglas

PH ■ Gary Heisserer & Karla Fennick

■ Keith Crowder & Kara Harmon
Christina DeBell Kercher
Carolyn McCollum Langston
John & Sandra Nace Ludwig
Kenneth D. Madsen
Phyllis A. Manning

P ■ Scott & Jacqueline Mobley McClain
Deborah R. Murphy

P Randall & Mary Scott Pratt
Thomas & Joy Craven Scranton

1990

Robert & Natalee Anderson
■ Randy & Katie Booz Arnold Clow
Thomas R. Badder

P Avi Baruch

PH+ Kevin & Heather Badder Brunner
Jeffrey & Christine Burchfield
Bradley & Dawn McCracken Closson
Mike & Stacey Danielson Wheeler
Tom & Shelly Kuhn Demesko

Tracy J. Douglas
Melissa D. Heddal

Paul Humphrey
Mary L. Johnson

Kevin & Liza Dynes Juhnke

+ Duane & Joyce Starnes Lighthill
Todd & Julie Thompson Mason
Larkin & Kelly Johnson Powell
Thomas & Joy Craven Scranton
Craig & Lisa Mann Serig

Tony & Peggy Sturdevant

P + Howard & Christy Worlund-Jarvis

1991

P ♦ Kirt D. DeHaan
Roger & Cheryl Leighty Hipp

P + Howard & Christy Worlund-Jarvis
Kevin & Liza Dynes Juhnke
Kelly & Jill Ourth Phipps

P ★ Kevin & Felice Farrand Prine
Todd & Joyce Coultrap Sturgis

PH Marvin & Thelma Eagle Sword

♦ Andrew & Marcia Thomas Berry
Sanford & Shelly Marr Twitchel
Matt & Lisa Wilber

1992

Elizabeth Schilling Asahara
Blaze & Elena Campbell Barbre

■ Janelle Brooner

Bob & Kay Ackerson Capra
Buffeyanne E. Esquivel
Robert W. Fulton
Beth Higdon & John Funke

Geoff & Christa Lambkin Hinkle

Eric & Jodi Glennie Juhnke

Steven & Doris Ebler Laursen

Tamryn C. Parker-Carver

Shannon D. Pearce

P Mark & Laura Woods Sanders

+ James & Paige Stanfield-Myers

Peggy Adams Tharp

Eric G. Varner

1993

Patricia McKeon Ackerman

■ Carol Detling Fricke

P William & Angela Gould Brenton

Dennis & Dawn Jolly Heaberlin

Darin J. Pardoe

1994

+ Cristine Stallings & Paul Beck

Jonathan L. Cohee

Brandon & Jessica Wunn Culp

Don & Joanne Grimo Johnson

Kevin & Rochelle Merrill Thorne

♦ Ron & Barbara Verwers VanWyk

1995

Deborah Fernicola

Donald & Phyllis Monroe Haulsee

James & Alma Holcomb

Stephanie S. McConnell

Susan Kaye Kelley Rossetti

Mark & Michele DeBarthe Sadler

P ♦ Andreas & Rebecca Shaw Stabno

Susan M. Sterner

Tyler & Julie Barker Williams

1996

Christine Bishop

♦ Angela Branson

Jerry Dale

Molly Greenlee Farkas

Carla Dupois Guido

Don & Joanne Grimo Johnson

♦ Debra Boelens Kopp

Ron & Cynthia McLean Lancaster

Amanda Frey Laws

Diane Bachanas Luedtke

PH ■ Dale & Judy Luffman

Brad & Sheri Nelson Millard

■ Adam & Vadsana Khamphakdy Smith

+ Tony & Peggy Sturdevant

Donna Loveland Yuscavage

1997

Lynn Finck Carrier

Merry A. Dudley

■ Tracy & Rosa La Puente Flowers

Teresa Houck Jewett

Ron & Cynthia McLean Lancaster

Julie Steele Mahoney

Brian & Monica Johnston McKevitt

Bradley & Sheri Nelson Millard

Tina M. Ross

1998

Ken & Pam Combs

Michael & Jennifer Dauernheim

Josh E. Ganson

P Jeremy & Mendi Graybill

Jeffrey A. Jones

■ Adam & Vadsana Khamphakdy
Smith

Ryan & Tracy Martin

Todd & Julie Thompson Mason

Tony & Kimberly Severyn Ogden

■ Lane & Kacie Crowley Sires

Michael & Danielle Stowell

■ Chad & Robin Wyllie

Debra Buckner Young

1999

Senada L. Adzem Bernard

Adam & Rachel Foster Bassing

Thomas D. Campos

Terry & Peg Geiger

Kay McCurry Hardin

Bryan & Katie Booth Heinrich

Lisa Beaber Hogan

Dianah Tentler Kwiatkowski

Karmin R. Maher

Eric & Traci Dickenson McCready

Charlie Pescarolo

■ Lane & Kacie Crowley Sires

Tammi Ozinga Wight

Tyler & Julie Barker Williams

2000

Susan Stombaugh Barrett

Nancy R. DiFinizio

■ Fae-Marie Ross Donathan

Felicia N. Durst

Karen M. Eder

■ Carol Grant-Holmes

Andrew Jones

■ Karen S. Kegler

Ryan & Tracy Martin

Amy Lee Meunier

Leanne R. Norton

■ Barbara Guck Rednour

2001

■ Elizabeth A. Adair

Micah & Amanda Williams Allison

Melissa A. Lewis

Kevin & Elizabeth Everett Lloyd

■ Randall & Leslie Luzader

Eric & Traci Dickenson McCready

Michael Morain & Heath Smith

Douglas & Ginelle Sakima

Roberts

Jeremy K. Taniguchi

Robert & Erica Floyd Templeton

2002

Micah & Amanda Williams
Allison

■ Jane Hall Chaillie

Patricia A. Cooney

Emily Donelson Galvan

Douglas & Ginelle Sakima

Roberts

Susan Skoor

Bryan S. Talcott

Todd & Smita Kumari Volz



Tony Chvala-Smith, Ph.D., chair holder
F. Henry Edwards Chair for Religious Studies

2003

Jane Bradshaw

Nathan D. Butler

P ■ Stephen & Stassi Cramm

Desiree Campbell Johnson

Michelle N. McAlister

Linda Hilton St. Pierre

2004

■ Mary Davis Begley

Brandon & Brooke Johnson-Wright

Michael E. Kim

PH ■ Carl & Florence McGuire

2005

Matthew R. Augustine

Lisa J. Brewer

PH Donald & Polly Brown Mehlich

Chris & Brittany Atwood Dennis

Laura L. Jensen

Frances J. Renfer

Andrew B. Robinson

2006

Chris & Brittany Atwood Dennis

Kevin D. Drinkard

John A. Godfrey

Susan B. Janicke

Lauren A. Mish

Marvin & Judy Rice**

Amy Jo Hartje Sorensen

Cassandra P. Turner

2007

H** Jesse O. Bolinger

Victor & Jennifer Bordelon

Carlock

James J. Lawwill, Jr.

Ethan T. Mechling

Mary Zittergruen Schlueter

Mark & Rachel Bradford Tovey

Erikka Benhart Vosmek

2008

** Maribel Balandrano

Nathaniel M. Carter

Daniel E. Gregory

"P" denotes Presidential Societies member | "H" denotes Heritage Club Member | ■ denotes 6-9 consecutive years of giving
♦ denotes 10-14 | + denotes 15-19 | ★ denotes 20-24 | ● denotes 25 or more | "H*" denotes giving since graduation

Donors are recognized for gifts given between June 1, 2010 and May 31, 2011.

We apologize if we have made an error. Please bring them to the attention of the Development Office at 800.645.3582.

Kasey M. Johnson
Brian & Kristine Gardner Kennedy
Zach & Katie Harmon McLaughlin

2009

Robert & Mari Chandler
Samuel E. Chester
** Jan J. Gray
Zach & Katie Harmon McLaughlin
Brett H. Waite
Hiroko Yamauchi

2010

** Hamish MacPhee
** Kenneth & Karen Tillery

Students

Taylor Marie Johnson
Chase H. Kuehl
Peter J. Vink
Matthew D. Waite

Honorary Alumni

P Robert & Nora Ackerley
P ♦ Bill & Judy Thomas Brett
PH ■ Byron & Jane Constance
PH ■ Don & Ann Everett
PH John & Bette Sellars
P ♦ JR & Carol Shaw
PH ■ Wallace & Anne Smith

Friend Parents/ Grandparents

**Alumni Parents/Grandparents are
listed with their class |
\$37,062 Received**

P + Mary Lou Ash
P ■ Neil & Kathy Badder
John & Cheryl Ballantyne
P Jonathan & Julia Bredin
Scott & Kathryn Bryant Holterhaus
Walter & Terri Danner
Dennis & Loretta DeHoeft
■ Stephen & Nancy Dunagan
PH R. Cecil Eddleman
● Isabella A. Fisher
John & Sue Fitzgerald
Russell & Kathy Godfrey
Bob & Lynn Irr
P Rex & Kathryn Ishikawa
Larry & Lisa Jackson
Jim & Tracy Jackson
♦ Gaylord H. Jensen
William & Barbara Lewis
P Glenn & Carol Martin
Patrick & Jennifer Meredith
PH Lewis & Fanchon Muir
P Janet Ross Myer
P David & Betty Nipper
David & Michelle Phillips
Chris & Tracey Pinney
Vernon R. Pratt
P William & Rochelle Ringsdorf
■ Marjorie A. Ruoff
Roberto Sanchez
Vonda D. Shivers
Harry & Kathryn Simpson
Roger & Chris Smith
Jim & Bernadette Stuart
Paul & Trina Tobin
Susan Victor
Billie & Sandy Ward

Dennis & Nancy Williams
John & Carla Wood

Friends | \$1,287,859 Received

P Robert & Nora Ackerley
+ Richard Adams
Don & Lorna Agard
■ Donald B. Albro
Peter Cummings & Eric Allen
P Keith L. Anderson
Mary Lou Anderson
P O. Roger Anderson
William & Virginia Anderson
♦ Bonnie L. Andrusick
Carl & Tina Angle
Elaine M. Armstrong
Patrick & Nicole Armstrong
Norman & Diane Arnell
Lyle & Lucy Ashby
Eugene H. Baber II
Judy Bacon
P Allan & Marianna Badder
Grant E. Baker
Richard & Kathleen Baker
William & Luanna Ball
P Timothy & Lynne Baller
Angela M. Ballesteros
■ Claude & Willa Barker
Kerzent Barnes
Henry & Elna Lynn Barron
P ■ Doyle & Madolyn Baughman
Kenneth & Sally Beaird
Doug & Mary Beaird
Patrick & Ellen Beans
Ned & Bonnie Bechtel
● Amos Leroy & Maxine Beckham
P Matthew & Katherine Beem
Kevin & Carol Bell
Robert E. Belt
PH ♦ Marjorie J. Belville
+ Margaret Bender
Ronald & Elaine Benevides
Marcy Biesemeyer
Robert J. Bixby
Gerald & Patricia Blake
Robert & Kimberly Blink
PH Richard & Jeanne Boren
Earl & Mary Borgman
Larry & Linda Branson
Lucille Brewer
Eric & Connie Brown
Alice Bryant
♦ Mary Bunten
Marie Bunting
+ Jon & Carolyn Burchfield
Gloria Butland
Leo & Carole Caesar
William & Jeanette Callaghan
James & Gloria Campbell
Thomas & Carol Carder
P ■ Clifford L. Carr
■ Roberta S. Carr
Sam J. Carson
John & Carol Cary
Michael & Cheryl Case
Dave & Chris Case
Mr & Mrs Leo S. Cash
H Glenna Chapin
Andrew & Georgina Chun
♦ Nancy C. Churbuck
Karen L. Churn
Dennis & Julia Clark
Edwin & Irene Cole
Arvil G. Conk
PH ■ Byron & Jane Constance

George E. Coon
P ★ Marilyn M. Cotton
■ Keith & Sandra Coultrap
H Irene J. Cox
Norman & Kathryn Cox
+ Thomas & Beverly Crabtree
■ Kathleen Crummer
Kelly & Courtney Cullers
Cecil & Diana Cumpton
+ Dennis & Dona Cunningham
Lloyd Cunningham
Roy & Bernadette Dallam
Scott & Margaret Daniel
Larry Darnell
Becky Darris
Richard & Kathy Daulton
Darl & Linda Davis
N.J. Davis
PH ♦ Nelvada Surbaugh Dean
P Robert & Cathy DeBusk
P Wesley DeBusk
Abraham & Teresa Del Toro
E.J. & Grace Delaune
E. Deane & Ida Mae Dennis
Ardith J. Dickson
Joseph & Mary Jo Dileo
Melba Dixon
Timothy & Roberta Douglas
Joan Douglass
Betty Duncan-Goetz
Bill Dunn
P William H. Dunn, Sr.
Terry & Joan Durham
P Eileen Meehan Dyer
★ David & Anna Edsall
+ James & Karen Edwards
Joe & Marcia Elliott
C. Lee & Nancy Ann Elson
Robert & Sharon Espenscheid
Bonnie L. Fels
Karel & D. Ruth Fennick
Ann C. Ferrante
Anthony & Kimberly Fick
Frances M. Fick
Bernadette P. Fish
James & George Ann Fisher
■ John Foley
Larry & Carol Forkum
PH ★ Edward & LaVerne Garfield
Beth Gernhart
P ■ Douglas & Sally Gielow
P Ronald & Carol Gillilan
Norman A. Glasser
Gary J. Golkiewicz
Richard & Ardith Goochey
Carol Jean Johnson Goucher
■ Lois Gould
★ Ethel Graham
Alyce C. Green
Eva Lee Greeney
Susan D. Gregory
P ● R.R. & Maxine Greninger
Kevin M. Griggs
■ Ray & Faye Gurwell
Del Gustafson Family
■ David & Joan Guthrie
Wendell & Jan Hahn
Joe Hall, Jr.
Jean Hance
I. Margaret Harding
■ Gregory & Sandra Harm
Aaron & Cynthia Harmon
Ronald & Joyce Harmon
Bruce A. Harris
■ Gerald & Estella Harris
PH Marshall & Justine Harris

Frances Givens Hassell
Anthony & Grace Hassey
■ Thomas & Barbara Hawksford
Stanley I. Hayes Sr.
P William & Sally Heath
Robert & Shirley Heathman
P Okla H. Heinze
Ronald Heinze
Janice I. Henrickson
William & Dawn Henss
P John & Patty Hice
Rodney Hill
H Joan L. Hintzsche
Grace V. Hitchcock
Viva M. Hodel
Dennis W. Hodge
Marjorie E. Hoffman
Vernon & Sandra Hogue
Barbara L. Holt
Donald P. Holterhaus
■ Hilda Horsley
Kentner Hudson
Charles & Norma Hull
■ Gene & Jeannine Hummel
Basil & Helen Hunt
Sandra K. Hunt
Samuel & Treva Hunter
Patrick C. Irving
Walter Ishikawa
+ Arlene F. Jackson
William R. Jackson
Phyllis James
Gerald & Pamela Jenks
Benjamin & Laura Jimerson
Jeffrey & Gloria Johnson
P Kenneth & Joan Johnson
Ruthanne Johnston
♦ Elizabeth O'Dell Jones
James Jones
P Lucienne Jones
Melbern & Erlene Jones
★ Robert Jones
P ● Bill & Carita Juhnke
John & Linda Keating
Karon Keefe-Dunbar
R. Marilyn Kelley
David & Cynthia Kendrick
Itsuko Kihara
B. Jean Kilgore
★ Morna G. Kimberling
Edward & Tammi Kircher
John & Debbie Kish
Kristin L. Klemesrud
■ Lloyd & Ethel Knackstedt
Scott & Lori Knoche
■ Samuel & Cheryl Knox
Shawn & Brooke Kohn
Pauline Kouri
Aleah G. Koury
Peggy Krampota
John P. Kuehl, Jr.
James & Reba Lacey
P ■ Harold Lambert
P ♦ Gordon & Jo Lambert
PH ★ William J. Legg
Larry & Judith Leidner
P ● Helen E. Lennon
Scott & Jennifer Lewey
Dale & Kay Lewkowsky
Jim & Judi Logan
Loren & Eileen Longmore
Richard M. Loochtan
Charles E. Lopez
★ Robert & Darlene Lord
Richard & Tamara Lowrie

"I will always be profoundly grateful for the many ways in which Graceland transformed my life."

Annie Van Dielen, '10

- Scott Luehring
Mary L. Lynch
Maxine M. Lynch
P ♦ Ray & Sylvia Maedel
Cheryl Maher
★ James V. & Peggy Malone
Kevin & Tricia Mannering
Ann Marr
★ C. David & Norma Martin
Ron & Leanna Martin
Charles & Susanne Martin
Kent & Bethyle Martyn
■ John P. Marvin
Geneva Matthews
Tom & Carolyn Maudlin
Larry & Georgia May
Dale W. McAllister
Ronald & Arlene McCanless
Katie R. McClendon
Margaret McCombs
Helen McCord
Donald & Irene McCoun
Michelle Meredith McCoy
Helen M. McDonnell
P Kathy A. McGuire
Kevin McMullen
Brian & Abigail McNeill
Harold & Norma Melges
Jolene A. Melver
Walter & Barbara Mendenhall
Chuck Menne
Billy L. Meredith
Helen L. Mickle
Delores J. Miller
William C. Miller Jr.
Laura D. Millman
★ Dorothy C. Misner
■ Thomas & Barb Callaghan Mitchell
Josephine Moody
Sandra J. Morgan
+ Ralph & Dorothy Mortimore
Linda R. Moser
Kenneth & Terry Muckala
Larry D. Murphey
■ Grant L. Nelson
Susan K. Nelson
Milford T. Nickell
Masayuki Nii
Marilyn J. Noble
Paul & Debra Noborikawa
Alice Norris
Brice Oakley
Rachel S. Olson
James & Susan Olson
Steve & Barb Padilla
PH William & Ila Palmer
Randy D. Parker
Vera Parker
Donald & Shirley Paulsen
P ♦ Donald & Georgia Payne
Wallace & Wilma Peebles
John & Susan Peniston
P William & Mary Pennington
Shirley C. Pergher
Benjamin & Faith Phillas
Kevin Phillips
★ Ellis B. Pickett
P ■ Mike & Jane Pillsbury
Mary L. Pollard-Jamison
- Marvin & Phyllis Polte
Joseph & Joyce Porath
♦ Betty Lee Porter
Catherine T. Porter
■ E.H. & Gertraud Potter
William & Julia Powell
♦ Donna M. Pratt
Joseph & Becky Press
Robert & Diane Prokup
Thomas & Virginia Pyle
■ Reginald & Nancy Rabidue
Jay H. Radcliffe
Reginald & Emzell Ramsey
■ Mary E. Randall
Kim Reed
Nathan & J.J. Reese
Catherine W. Rhoades
Lois M. Richardson
Gary C. Richter
Arlene C. Riley
Gene & Sharon Ringsdorf
Paul & Patti Robino
Myrtha L. Robinson
♦ Ralph W. Rockett
Duane & Shirley Rodecap
Twyla H. Rollstin
Bobbie J. Ross
Ronald & Della Ross
Donna J. Rounds
Mary E. Russell
Andy Ryder
Margaret Ryder
Christopher & Shelley Saban
Jane F. Sakima
David & Tricia Salavitch
Kit Saliba
Duane & Dawn Salswedel
Robert & Carrie Sandman
Stephanie L. Sandquist
■ Thomas R. Scheira
Charles W. Schieffer
Georgia V. Schieffer
Edward & Debra Schmidt
Florence E. Schmidt
Jeanette Schmidt
John & Antoinette Schultz
♦ Gary & Shirley Schwab
Michael & Kay Seaver
Roselyn French Seaver
Edwin & Debba Sellers
M. George & Ruth Shaffer
P ♦ Bertha M. Shaw
Thomas & Candee Shepard
Barbara T. Shippy
Jeff & Amy Sickels
Bobby & Linda Sims
Edith F. Sinning
Betty L. Smith
Garth M. Smith
Michael Morain & Heath Smith
Marjorie C. Smith
Sarah L. Stahre
David & Jane Steele
Myron & Joani Steinbrink
Jack & Helen Stephenson
Phillip Stevenson
Arthella G. Stewart
Rick & Pauline Stewart
P ■ Elaine P. Stienon
- Scott W. Stine
Barbara A. Stineman
David & Mary Kay Stone
Carole Stow
♦ Vince Stowell
■ Jean Strand
■ Joe & Sonia Studer
James E. Suggs
Doyle & Hazel Sundell
Lori M. Taniguchi
Bob & Judy Tarrant
Blakeslee C. Taylor
■ George & Laura Taylor
♦ Helen C. Terry
Nancy & Arba Thomas
■ Robert B. Thomas
Rebecca D. Tomlinson
■ Doris Tousley
■ Keith & Janice Townsend
Charles & Janice Traum
Knight & Beverly Travis
Frances M. Trotter
Edward & Margaret Trullinger
Steve Trullinger
Robert & Judith Tyson
Thomas & Noreen Vadakin
E. Jean Valley
Barbara Van Every
♦ Leo & Delores Versteegh
♦ Leroy & Annetta Vickery
Bert Waeburn
W. Scott Wahl
Joshua J. Waite
♦ Shirley Walden
+ Bob & Melinda Walker
Susan C. Washburn
Jacqueline Watts
★ James R. Weaver
■ Glenn & Phyllis Webb
Rustin & Dixi Wellman
Lucille McCormick Coberly & Ted Wendler
■ Paul & Sue Westbrook
Joe & Debbie White
★ J.D. & Rubyjo Wilbanks
♦ Carolyn Wilcox
L. Joyce Wilcox
Lawrence & Mary Wilfong
Dell & Laura Willard
■ Evalyn Wilhelm Williams
Matthew W. Williams
Beth R. Wilson
Leona Y. Wilson
P + Darwin & Ethel Wismer
P ★ Roy & Sandra Woods
Charles & Ella Wright
Martha J. Wyrick
P ★ Larry & Catherine Xander St. John
Ken & Paula Yarrington
♦ Nancy Young
♦ Anita K. Zahniser
+ Gary & Janice Zimmerman
- Evelyn Conrad & Paul Davis
♦ David & Janyce Simons DeBarthe
Jeffrey Douglas
PH Bill Dudek & Bev Ballantyne-Dudek
Allison Dudley
P Ava Carmichael Eagles
♦ Mark & Benna Yarrington Easter
♦ Ronald & Barbara Clark Ellis
PH ♦ Kelly & Tammy Ewing Everett
Jeffrey & Hannah Falkner
Terry & Peg Geiger
P Ed & Gayle Levitt Gensler
Jan J. Gray
■ Randall & Laurie Johnson Hale
P ★ Jerry Hampton
PH ★ Dan & Suzanne Fisher Hanton
Richard & Judy Baker Harrop
PH ■ Karla Fennick & Gary Heisserer
Donn & Peggy Anderson Henson
+ Barbara Hiles Mesle & Bob Mesle
+ Jim & Patricia Daily Hoffman
P ♦ Jim & Claudia Horton
Craig & Cathie Duddleston Hosie
P ♦ Rick & Sandra King Isham
+ Richard & Marsha Robbins Jackel
Mary Jean Jeanae
P ■ James & Patricia Magle Jones
Dale & Marian Garrett Killpack
♦ Daniel & Susan Johnson Knotts
Deborah N. Leialoha
P Duane & Shelly Leialoha Hartstack
+ Duane & Joyce Starnes Lighthill
PH ♦ M. Lorrie Long
PH ■ Dale & Judy Luffman
Kam & Kindle Hice Mahi
★ Stewart & Patricia Hughes McDole
+ Barbara Hiles Mesle & Bob Mesle
William & Cyndra Norman
F. Charles & Katie Everett Persall
PH Max & Cynthia Harper Pitt
Dan & Susie Wheeler Pratt
Kurt & Danise Foster Remmenga
+ Connie L. Roberts
PH John & Bette Sellars
+ Joe & Diane Eberly Shelton
P Stuart & Amy Crum Sherman
P Ronald & Diane Calford Smith
+ Tony & Peggy Sturdevant
Todd & Joyce Coultrap Sturgis
★ Greg & Barb Johnson Sutherland
PH Marvin & Thelma Eagle Sword
Don & Kathryn Reynolds Templeton
P Janice K. Tiffany
Sanford & Shelly Marr Twitchell
♦ Jon & Nancy Steinke Wallace
Parris & Katie Watts
P Jim & Janet Smelser Weigand
Jeana R. Wilcox

Businesses

\$121,448 received

AT&T Foundation
Abrahams Insurance Agency Inc.
Alaska Airlines
Alcoa Foundation
American State Bank - Lamoni
Amica Mutual Insurance Company
Anadarko Petroleum Corporation
Badder Group Incorporated
Bank of America Foundation
Barker Implement
Capital Orthopaedics & Sports Medicine
Carlisle Motors Inc.
Caterpillar Foundation

Employees

- Steve & Janelle Jones Anders
+ William L. Armstrong
John & Diane Bartholomew
+ Cristine Stallings & Paul Beck
PH + Kevin & Heather Badder Brunner
Opie & Kyong Butler
Robert & Mari Chandler
♦ Tony & Charmaine L. Chvala-Smith
P ■ Lee & Kathleen Clauson Bash
Ken & Pam Combs

"P" denotes Presidential Societies member | "H" denotes Heritage Club Member | ■ denotes 6-9 consecutive years of giving
♦ denotes 10-14 | + denotes 15-19 | ★ denotes 20-24 | ● denotes 25 or more | "etc" denotes giving since graduation

Donors are recognized for gifts given between June 1, 2010 and May 31, 2011.

We apologize if we have made an error. Please bring them to the attention of the Development Office at 800.645.3582.

CenterPoint Energy
Chevron Companies USA Inc.
ConocoPhillips Company
Consumers Energy Community Servs
Control Printing Group, Inc.
Cunningham Auto Body Inc.
Daily Equipment Inc.
Dental Excellence
Dow Chemical Company
Dream Team Developers, LLC
ExxonMobil Foundation
FMC Corporation
General Electric Foundation
Generali USA Life Reassurance Co
Glendenning Motor Company
IBM Corporation
Intel Corporation
Iowa Corn Growers Association
J.E. Dunn Construction Company
Knapp Oil Company
LabCorp of America Holdings
Lamoni Car Care, LLC
Lamoni Veterinary Clinic
Lockheed Martin Corporation
Merck Partnership For Giving
Michlig AgriCenter, Inc.
Microsoft Corporation
MidAmerican Energy Foundation
Moore McCleary Limited
National Recoveries Inc.
Nationwide Foundation
New York Life Insurance Company
Nodaway Valley Real Estate
Northrop Grumman Foundation
P.J. Schwalbenberg & Assoc. Inc.
PG & E Corporation Foundation
Petite Maison Montessori
Pop-A-Shot Inc.
Principal Financial Group Foundation
Procter & Gamble
Quick Set Printing, LLC
RW3 Inc.
Reed's Automotive Center, Inc.
Rosewood Health and Rehab Center
Saint-Gobain Corporation Fndtn
Samuel Roberts Noble Foundation
South Central Co-op - Lamoni
State Farm Companies Foundation
Subway - Lamoni
Bank of New York
Boeing Company
Prudential Foundation
Tradebot Systems, Inc.
U.S. Bancorp
Union Pacific Corporation
University Sports Publications
Unum
Verizon
Vetter Equipment
Wells Fargo & Company
Willham Orthodontics, P.C.

Churches

\$114,937 received

Christ's SW FL Restoration Church
Community of Christ-Washington DC
Community of Christ St. Paul, MN
Community of Christ - East Alton,
Independence, MO
Community of Christ World Headquarters
First Presbyterian Church, Alvin, Texas
First Presbyterian Church Creston, Iowa
Jerusalem Church Creston, Iowa

Donor Advised Funds & Other

\$33,317 received

Chariton Chamber Foundation
Clarke County Extension
Diagonal Community School District
East Union Community School District
Farmers Cooperative
Fidelity Investments Foundation
Lamoni Community School District
Lamoni Safe Coalition
Lion's Club - Osceola, Iowa
Open Bible Academy
Ringgold County Teen Center Inc.
Schwab Fund for Charitable Giving
Supporters of Students
Truman State University
Union County Agricultural Ext.

Realized Estates

\$559,415 received

Estate of Kenneth & Nellie Chun-Ming
Estate of Clair & Jessie Bruch Weldon
Estate of Ella G. Fetch
Estate of Lucille Gilmore
Estate of Helen Marie Boyle
Estate of Fern K. Larson
Estate of Evelyn I. Phinney
Estate of Allan R. Sandage
Estate of Janet W. Sperandeo
Estate of Martha J. Swanson
Estate of Clara I. Sweeney
Estate of Vivian E. Thomas
Estate of Wayne D. Watkins
Estate of Kathryn D. Wilson
Estate of Edith L. Youngs

Foundations

\$1,556,043 received

Arizona Community Foundation
Bruce & Lucille Lambert Foundation
The DEKKO Foundation
Fairchild Martindale Foundation
Greater KC Community Foundation
Jonathan B. Bredin Foundation
Minneapolis Foundation
Natalie G. & William H. Brenton
Foundation
Salgo-Noren Foundation
Shaw Foundation
South Central IA Community
Foundation
US Charitable Gift Trust
Wal-Mart Foundation
Woods Family Charitable Foundation

Fundraising Consortia

\$35,606 received

Iowa College Foundation

Gifts-In-Kind

Karen A. Allen
■ Steve & Janelle Jones Anders
PH★ James & Pamela Smith Ash
H★ J. Nelson & Kathy Badder
Barker Implemet
John & Diane Bartholomew
PH★ Leonard & Darlene Votava Boswell
Opie & Kyong Butler
Harold & Patricia Chadwick
P ■ Lee & Kathleen Clauson Bash

Bradley & Dawn McCracken Closson
Chris & Tanya Coffelt
Ken & Pam Combs
Tiffany Crowther
Daily Equipment Inc.
■ Clive & Sandra Baird Davis
PH Bill Dudek & Bev Ballantyne-Dudek
PH James & Ardis Everett
PH Kelly & Tammy Ewing Everett
PH Les & Ava Wallace Gardner
Jim & Jeannie Gibson
Randy & Sandy Gibson
Glendenning Motor Company
Jan J. Gray
Sandra Chadwick Hamar
P Duane & Shelly Leialoha Hartstack
Donn & Peggy Anderson Henson
PH■ W. Gary & Marcia Roberts Howard
Scott Huddleston
Iowa Corn Growers Association
Bob & Lynn Irr
Mary Jean Jeanae
Stephen & Jan Jones
Darrel Kely
Lamoni Veterinary Clinic
Roger & Anita Foland Leeper
Deborah N. Leialoha
P Lillias Rotzien Leialoha

Rodney & Sherry Leialoha
Waipa
PH♦ M. Lorrie Long
Dennis & Julia McElroy
Joe Mickelson
Ronnie L. Mickelson
PH♦ Bill & Sherry Mesle Morain
■ Anonymous
Nodaway Valley Real Estate
William & Cyndra Norman
F. Charles & Katie Everett Persall
PH Max & Cynthia Harper Pitt
Mike & Roxie Quick
PH John & Bette Sellars
Tory & Brandi Shay
♦ Joe & Diane Eberly Shelton
South Central Co-op - Lamoni
Bob Sperry
Subway - Lamoni
Don & Kathryn Reynolds
Templeton
Robert & Erica Floyd Templeton
Sanford & Shelly Marr Twitchel
P ♦ Roy & Helen Vredenburg
VanDerKamp
Chris Vanderholm
Vetter Equipment
PH Ben & Anna Andersen Yarrington

From my soccer coaches to my professors to the people I work for on campus, they care about me.
Guillermo Gallegos, Junior
Accounting



*Scholarships that weren't awarded to students are either new funds without earnings to distribute, no student met the criteria of the fund, or the distribution was small and was held to make a larger award later.

Canadians Supporting Canadian Students

- P ■ Neil & Kathy Badder
 P Allan & Marianna Badder
 P John & Marilyn Barker Badder
 P Douglas & Sandra Badder
 Thomas R. Badder
 ♦ Anonymous
 PH ■ Gwendolyn Johnson
 P Lucienne Jones
 Lyle & Gayle Liscumb
 Mavis Smith McDonald
 Amy Lee Meunier
 P ♦ Donald & Mary Bavington
 Mitchell
 Janet Spiller O'Dor
 P ♦ John & Judy Badder Pickard
 Donald & Alberta Richardson
 P ♦ Bertha M. Shaw
 P ♦ JR & Carol Shaw
 Roger & Chris Smith
 Rick & Pauline Stewart
 Blakeslee C. Taylor
 P ■ Gary & Helen Westra
 P ♦ Darwin & Ethel Wismer
 Ho-Kwan & Kimberley Reynolds
 Wong

New Heritage Club Members

The Heritage Club honors those who remember Graceland in their estate plans. Name Graceland as a beneficiary in a trust, will, IRA or insurance policy and join over 350 other members by giving your ultimate gift. Call us for membership details: 800.645.3582.

- H David A. Boyd
 PH Stephen & Marcia Sack Emslie
 PH Frederick & Ann Hausheer
 PH ■ Dale & Judy Luffman
 PH Mary Sandage
 PH Beverly Johnson Scherer
 PH Gary & Kristina Egerstrand
 Schmuhl
 PH ● Lester & Joyce Ballantyne
 Stevenson
 PH ■ Constance L. Thatcher
 PH ♦ Robert L. White

Memorial Gifts

Donors honored the memory of the following people by making a contribution in their names between June 1, 2010 and May 31, 2011

- Elsie Garlick Albro
 Georgene Garlick Albro
 Charles A. Allen
 Pamela Lowman Anderson
 Elnora Crosby Badder
 BeBe Black Ballantyne
 Fred & Sylvia Ballantyne
 Neva Snethen Ballantyne
 Claude Barker Jr.
 Stanley H. Beatty
 Patricia Bowles Beaty
 Gloria Beavers
 Roxie Jody Lee Bender
 Dolla M. Bohall
 Joan Boyd
 Helen Marie Boyle
 Ava Smith Carmichael
 Phyllis S. Carmichael
 Jean Carswell
 Judy Travis Closson
 Bonita Stewart Firestine
 E. LaVon Crum French
 LaVelle McCall Howard
 Sandy Gleazer Johnson
 Blake J. Kouri
 Brett A. Kreglo
 Leighton L. Leighty
 John Blake Lennon
 Amy Turner Lewis
 Benjamin J. Loucks
 A.D. McClain
 David T. Morgan Jr.
 Louise M. Murdock
 Harriet Jordan Negaard
 Larry D. Norris
 Kirk P. Pamer
 Donald M. Payne
 Carol Anway Pickett
 William A. Piedimonte
 Winnifred Higdon Piepergerdes
 Thomas L. Powell
 Roy H. Schaefer
 Mark T. Starr
 Arlene Steinke
 Gary & Martha Swanson
 Betty Butts Tabor
 Judith Miller Thomas
 Karen Sue Thompson
 Jon B. Wallace
 Anna Andersen Yarrington

Gifts to Honor

Donors made a gift between June 1, 2010 and May 31, 2011 to honor the following people.

- Dr. David B. Carmichael
 Martha Brandt Dearborn
 MaryBeth Carpenter Evans
 Jerry Hampton
 Michael Lewis & Andrew Kreiss
 Barbara Hiles Mesle & Bob Mesle

Employer Matching Donors

- \$90,842 Received**
AT&T Foundation
 Scott & Stazie Mead Church
Alaska Airlines
 John & Diana Wise Hice
Alcoa Foundation
 John & Cheryl Ballantyne
Amica Mutual Insurance Company
 Kenneth & Joan Johnson
Anadarko Petroleum Corporation
 David & Rachel Siddall
Bank of America Foundation
 Kirt D. DeHaan
Bank of New York
 Constance L. Thatcher
Boeing Company
 Alice Eastwood Davis
 Phillip D. Stark
 Stephen & Stassi Cramm
Caterpillar Foundation
 David & Hilary Duke
CenterPoint Energy
 David & Karen Booth Jewell
Chevron Companies USA Inc.
 Clifford L. Carr
ConocoPhillips Company
 Roy & Sandra Woods
Dow Chemical Company
 Donald & Patricia Syckle Sibbald
ExxonMobil Foundation
 Fred & Dale Marie Springer
FMC Corporation
 Michael & Debra George Curtis
 John & Virginia Rooney
 David & Valerie Videtto
 Byron & Phyllis Wilcoxson Werges
 Don & Shirley Henderson
Generali USA Life Reassurance Co
 Andreas & Rebecca Shaw Stabno
IBM Corporation
 David & Nadine Nielson Tubbs
 Warren & Kathy Miller McCracken
Intel Corporation
 Doug & Jackie Nelson
LabCorp of America Holdings
 James & Patricia Parrish Young
Lockheed Martin Corporation
 Jeremy & Mendi Graybill
 F.W. & Deb Bee Bootsma Gordon
Merck Partnership For Giving
 Mark & Jennifer Brock Olson
Microsoft Corporation
 Bruce & Janet Ward Worthington
 Lynn & Kathryn Olson Sharp
MidAmerican Energy Foundation
 Todd & Susan Stanton Wouters



James S. Jones, Ph.D., director
 Ackerley Computer Science and
 Technology Scholars Program

- Nationwide Foundation**
 Kirk & Judy Wemlinger Cross
New York Life Insurance Company
 Sheryl McClaran
Northrop Grumman Foundation
 Daniel & Laurie Constance Pike
PG & E Corporation Foundation
 Richard & Marla Cummings Faszholz
Principal Financial Group
 Lane & Kacie Crowley Sires
Procter & Gamble
 Bill & Goldia Strong Mustain
Prudential Foundation
 Coral & Kim Hampton Johnson
Saint-Gobain Corporation
 David & Jane Steele
Samuel Roberts Noble Foundation
 Steven & Jeanie Upson
 Jeremy & Mendi Graybill
State Farm Companies Foundation
 David W. Kent
 Thomas & Lisa Rossman
 Ray & Sylvia Maedel
Tradebot Systems, Inc.
 Kevin & Felice Farrand Prine
U.S. Bancorp
 George & Kay Wall Adams
Unum
 Kenneth & Jeanie Kensler
Verizon
 Kelly & Cherry Dubois Hartnett
Wells Fargo & Company
 Todd & Smita Kumari Volz

2010-11 Named Scholarships

- A to Z Manufacturing Endowed Scholarship**
 Margaret Clark
Aaron House Scholarship Endowed Trust Fund
 Peter Vink
Ackerley Scholars Program
 Brian Anders
 Adrian Chia
 Junbin Guo
 Zhenya Liu
 Jacob Olson
 Sarah Peters
 Anne Rajbhandari

- Donath Thapa
 Julia Wilkerson
 Cody Wilson
 Kirubel Hailu
The Dorothy A. Adair Endowed Scholarship*
Adams Nursing Endowed Scholarship
 Annalee Gamm
Agricultural Business Scholarship*
Charlie A. and Winnifred D. Alms Endowed Scholarship
 Kristen Johnson
 Genna Mervis

"P" denotes Presidential Societies member | "H" denotes Heritage Club Member | ■ denotes 6-9 consecutive years of giving
 ♦ denotes 10-14 | + denotes 15-19 | ★ denotes 20-24 | ● denotes 25 or more | "etc" denotes giving since graduation

Donors are recognized for gifts given between June 1, 2010 and May 31, 2011.

We apologize if we have made an error. Please bring them to the attention of the Development Office at 800.645.3582.

Eric Van Kuiken
Kristi Gingerich
Alumni Endowed Scholarship

Whitney Atwood
Kayla Boswell
Mica Carlile
Brianna Cole
Colby Connely
Megan Edgerton
Neil Grundman
Autumn Jones
Arielle Kramer
Gage Kramer
Jessica Ruckman
Dorvell Stewart
Leah Wheeler
Derrick White

**B. G. and Doris Anderson
Endowed Scholarship**

Carolina Fonseca
Jenna Golden

**Benjamin and Audentia Anderson
International Endowed
Scholarship**

Gary Hatitio Teihotaata Mervin

**David and Barbara Anderson
Textbooks For Students**

Angelica Allen
Sharice Bell
Jazzmyn Bigsby
Willard Brown
Kori Clark
Nathaniel Clark
Katie Clemence
Jamie Conley
Jeanna Conley
Shannon Contreras
Chanele Cruz
Kirkland Davidson
Randi Jo Elliott
Edwin Encarnacion
William Fisher-Sims
Julara Ford
Josh Garvin
Trayvon Gordon
Tyler Horringa
Trenton Ja'Maris
Joy Jamerson
Jody Lewis
Mark Lloyd
Darius Mabon
Jules Maxi
Crystal Medley
Dwayne Melton
Philip Nagbe
Jose Nunez
Alyssa Powery
Marco Rey
Tasha Rohrer
David Scott
Abigail Thompson
Staci Thompson
Richard Twohy
Dialo Wells
William Wheeler
Julia Wilkerson
Jaymie Willis
Tim Winfrey
**Thelma E. Anderson Memorial
Endowed Scholarship**
Laura Marie Ferguson
Micah Wada
**Zola and Charles Angerth
Scholarship Endowment**
Colleen Brian

**Joseph H. Anthony and Mabel
Carlile Hyde Music Endowed
Scholarship**

Michele Grossman
John Benoit
Kathryn Thuesen
Jovon Pulford
Derrick White

Ash Women's Soccer Endowment

Monica Vega
Maria Cortes Ramos
Gisela Arrieta
Derly Castano
Krishelle Ricketts
Laura Hernandez Toca

**Badder Family Endowed
Scholarship***

**Joseph and Fern Seaton Baldwin
Endowed Scholarship***

**Earl and Marjorie Mussell Bandlow
Memorial Scholarship**

Carolina Fonseca

**Evelyn Berryman Barritt Nursing
Award**

Deborah Elliott

**Patricia (Bowles) Beatty Memorial
Endowed Scholarship**

Daniel Harmon

**Mary Ann Becker Endowed
Scholarship**

Tyler Gralheer

**Marjorie Belville Endowed
Scholarship**

Rachael Zimmerman

**F. Marian Bishop DSA Endowed
Scholarship**

Danielle Stewart

Stanley Burch

**Delbert and Helen Bogue
Endowment**

Collin Barbour

Tara Stevens

Angie Botes

Alyssa Powery

**Frances Hurst Booth Endowed
Scholarship**

Samuel Clegg

**Cleo L. Boswell Endowed
Scholarship**

Rachael Spatz

**Helen Marie Boyle Nursing
Scholarship**

Arielle Kramer

**Ruth O. Bradley Memorial
Endowed Scholarship**

Jessica Monroe

**Nettie May Bramer and Albert and
Nancy Carney Endowment**

Paige Robino

**William and Judith Brett Biology
Endowed Scholarship**

Greg Hensley

Matt Kobeski

**Glenn and Mary Lou Briggs
Memorial Endowed Scholarship**

Philip Beckmann

Kinsey Wellington

**Elsa and Blayne Brookes Endowed
Scholarship**

Robert Montanez

Anna Petz

**Orman and Colleen Brouner
Endowed Scholarship**

Karlee Cole

Colby Connely

**Addison Wardell Brown Jr.
Endowed Scholarship**

Alex Bogda

Koom Lam

Sidney Webb

**Annajeane Brown Memorial
Endowed Music Scholarship**

John Benoit

**Jerry Brown and Denise Dudley
Endowed Scholarship**

Rhonda Bradford

**Brush Creek USA Mission Center
Endowed Scholarship***

**Steve Cackler Textbook
Endowment**

Ashley Thorp

Jose Nunez

**Mr. and Mrs. W. W. Carlson
Endowed Scholarship**

Derly Castano

Melissa McBride

**Ava Carmichael Memorial
Endowment for Theatre and the
Speech Arts**

Julie Smith

Valeria Avina

**Dr. David Carmichael Pre-Med
Scholarship**

Koon Yee Lam

**Phyllis Carmichael Memorial
Endowed Scholarship**

Brandon Green

Kelley Johnston

Stefan Milinkov

Alyssa Palmer

Alyssa Powery

Adriana Smith

Alexander Stewart

**Carpenter-Andover Endowed
Scholarship**

Leah Piepergerdes

Corienne Gulley

Marissa Roberts

Effie Case Carroll Nursing Award

Melissa Farr

**Norman T. and Rosa Carter
Endowed Scholarship***

**Cheville House Endowed
Leadership Scholarship**

Greg Hensley

**Lois Marie Christensen Endowed
Scholarship**

Angela Jensen

Joe Lewis

**Margaret L. Christensen Endowed
Scholarship**

Sunny McIntosh

**Center for Christian Leadership
Scholarship**

Jonathan Hetherington

**Kenneth and Nellie Chun-Ming
Endowed Scholarship***

Class of '52 Endowed Scholarship

Stefan De Las

Class of '56 Endowed Scholarship

Xavier Jackson

Class of '58 Endowed Scholarship

Danica McLain

Class of '59 Endowed Scholarship*

Class of '60 Endowed Scholarship*

Class of '79 Endowed Scholarship

Lorenzo Sallis

**E.E. and Julia Closson Memorial
Scholarship**

Robert Barrow

Ken Cochran Tennis Scholarship

Erica Gerteisen

**Mary E. and Virgil D. Cochran
Tennis Scholarship**

Taylor Johnson

**Tom Cochran Pre-Law Memorial
Scholarship**

Ayinde Fraser

**Doris M. Conklin Memorial
Foreign Student Scholarship
Endowment**

**Gary Hatitio Teihotaata Mervin
Jayne Corum Memorial
Scholarship**

Rachel Mormino

**MayBelle Davenport Endowed
Scholarship**

June Wiley

Robert Watkins

**Jesse Maude Davis Endowed
Scholarship**

Autumn Wellington

**Dean Eric Daykin Endowed
Scholarship**

Kari Nilsen

**Nelvada Surbaugh Dean Endowed
MAR Scholarship***

**Fred and Martha Dearborn
Endowed Scholarship**

Sydney Webb

**DeBarthe Family Endowed
Scholarship**

Thomas Krah

**DeHaan Family SIFE Endowed
Scholarship**

Kirk Tabor

Loralyn Heath

Jennifer Abraham

**Edith Barr Deter and Eugene
Edward Deter Endowed
Scholarship**

Amanda Raveill

**Nanci Diddle Memorial Nursing
Endowment**

Emily Brown

**Distinguished Service Award
Endowed Scholarship**

Brittany Simmons

Diversity Scholarship Endowment*

**Marion R. and LaVaun M. (Bruns)
Earnest Endowed Scholarship**

Anthony McCutchan

"I like how professors teach at Graceland. They are very friendly and always willing to help. Another thing that I like is how they value everything that students do."

Albana Malouku, Senior 2011

*Scholarships that weren't awarded to students are either new funds without earnings to distribute, no student met the criteria of the fund, or the distribution was small and was held to make a larger award later.

Vicky Ebeling Cromwell and Grace Starner Ebeling Scholarship

Rhonda Bradford
Dorvell Stewart
McKenzie Richards
Marissa Roberts

Ann Burlington Edwards Memorial Scholarship Endowment

Casi Bjorgaard

Arvene Petz Edwards Disorganized 49ers Music Endowed Scholarship***Wesley and Jeanette Elvin Endowed Scholarship**

Alyssa James
Ariel Kirk
Bronson Sagon
Ryan Hughes

Elwell, Barr, Nevill and Montague Endowed Scholarship

Grace Fears

Rodger R. Engel Endowed Science Scholarship

Kelsey Bjorland

Rodney and Lucy Engel Endowed Scholarship

Matthew Graybill
Kelsey Piepergerdes
Lauren Mercer

Aaron C. Engle Ceramics Award

Nathan Clark

MaryBeth Evans Endowed Scholarship

Lynette Fine

Farmers Cooperative Agricultural Business Scholarship***Richard F. and Mae C. Feeney Endowed Scholarship**

Michael Abrams
Paige Hedman
Deborah Jenkins
Tyler Martin
Julie Mohler
Heidi Myer

Deam and Merle Ferris Endowed Scholarship

Katherine McFarlin

Orval Finkbeiner Grant-in-Aid

David Walters

Finley Endowed Scholarship

Cynthia Uhlman

Glenn and Harriet Flanders Endowed Scholarship

Patrick Treece

Calvin V. French Endowed Scholarship***LaVon French Music Endowed Scholarship**

Michele Grossman

Virginia and Marshall Funkhouser Endowed Scholarship

Jana Cromwell

Christabelle Gard Endowed Scholarship

Lesli Wright

General Music Endowed Scholarship

Kathryn Thuesen

General Scholarship Endowment

Caitlyn Barbour
Robert Belmore
John Cornell
Yassir El Ghazi
Cody Grande
Jamie Jackson

Matt Olson

Trae Patton

Kayla Schick

Abigail Thompson

Ashley Thorp

Antione Webb

Stephen Woods

General Scholarships

Collin Barbour

Angie Botes

Domonique Dibler

Jenna Golden

Trayvon Gordon

Leon Howard

Aaron McKinney

Stefan Milinkov

Robbie Owens

Alysia Palmer

Alyssa Powery

Renee Reyes

Marissa Roberts

Dan Schroeder

Tara Stevens

Jeremy Tarwater

Terrence Wells

Brandon Williams

A. R. "Willie" Gilbert Endowed Scholarship

Kelsi Andrews

Edmund J. Gleazer School of Education Scholarship***Delmar T. Goode Endowed Scholarship*****Graceland Canadian Foundation Endowed Scholarship*****Graceland Canadian Foundation**

Joyce Baker

Katelyn Brooks

Linsey Comley

Shay Guscott

Kristen Johnson

Christopher Karley

Ahmed Khalif

Kasy Kiarash

Nicole Loucks

Sara Mancini

Sinead Miller

Sara Misner

Mallory Moe

Ainsley Nagora

Christopher Peckover

Kendyl Rizea

Johnathan Schrale

Sarah Sheahan

Alyssa Smith

Brittany St. Louis

Alexander Stewart

Kyle Stewart

Ben Vink

Peter Vink

Mikhail Ziskos

Bruce and Doris Graybill Science Scholarship Endowment

Kari Nilsen

Sophia Ringsdorf

Art and Dorothy Greathouse Endowment for Student Aid

Alex Bogda

Kimberly Vermilyer

Jerry Gregg Memorial Endowment

Leah Wheeler

Geoffrey Grice Memorial Scholarship

Joseph Kobeski

Verna Gustavas Endowed Scholarship

Thomas Ratkiewicz

Kalyn Zupan

Samuel and Audrey Hammond Endowed Scholarship

Hannah Jones

Daniel Rose

Katherine McClellan

Team Hampton Tennis Scholarship

Jeremy Ackerer

Valeria Avina

Caffardo Remy

Kai Drwecki

Yassir El Ghazi

Manuel Lindekeit

Orsolya Magyar

Genna Mervis

Daniel Ramirez Nava

Patry Suarez Galinanes

Carolina Verdezoto Alvarado

Carlos Yanes

Wanda Ann Hansen Endowed Music Scholarship***Paul M. Hanson Endowed Scholarship**

Rosemary Benitez

Merle and Jeanette Harmon Endowed Scholarship***Heman Harp Memorial Endowed Scholarship**

Eric Engelken

Robert and Lois Hartnett Endowed Scholarship***Haseltine, Gilbert, Traver Tennis Endowed Scholarship**

Remy Caffardo

Clarence and Marjorie Heaviland Scholarship

Igor Daniel Morales Leal

James and Lorene Henson Endowed Scholarship

Ashley Griffin

Jeanette Deane Hewitt Endowed Art Scholarship

Casi Bjorgaard

Clarence Higdon Endowed Scholarship

Dennis Higdon

Kevin Higdon

Timothy Higdon

Rachel Howard

Hanna Piepergerdes

Leah Piepergerdes

Stephanie Remmenga

Ben Vink

Dr. Frank Hough Endowed Scholarship

Cleuzia Navesse

Fernell and James Houghton Endowed Scholarship

Alysia Palmer

Roger Hubbard Endowment

Cleuzia Navesse

Gene M. and Jeannine L. Hummel Endowed Scholarship

Matthew Waite

Nicole Loucks

Ruth Hutchcroft Scholarship

Ahmed Khalif

Brittany Simmons

Lucas Wilding

Kelsey Tarwater

William Wheeler

Jose Nunez

Constance and Allen Ingamells Endowed Scholarship Memorial

Felipe Martignon

Isham Family Endowed Scholarship***Dr. Roger Jensen Memorial Scholarship**

Gayani Udumalagala Gamage

Bradley and June Fisher Johnson Scholarship

Marissa Roberts

Jeroyal Lewis

Sandra Gleazer Johnson Endowed Seminary Scholarship

Jonathan Hetherington

Kaleikau Family Endowed Scholarship***Asa Kaler Scholarship**

Jennifer Leeper

Kansas City Alumni Chapter Endowed Scholarship***Ruth Russell Keith Memorial Scholarship Endowment**

Mario Pecina

Marissa Roberts

Drs. Charles and Kenneth K. Keown Memorial Scholarship

Amanda Luedeke

Kihei Property and Kona Lot Fund (Dolly Richmond Fund)

Carlson Aki

Holden Awong

Laura Barriga

Sharice Bell

Delphine Chougues

Angela De Leon

Gary Hatitio Teihotaata Mervin

Laura Hernandez Toca

Christian Kahookaulana

Sam Kalingo

Thomas Masaniai-Farm

Chase McGill

Sheldon Mow

Matt Nakandakari

Kari Nilsen

Erani Piehi

Keilly Quintero

Anthony Robinson

Bronson Sagon

Ayaka Sawa

Jeremy Suyeyoshi

Halamehi Vailea

Micah Wada

Travis Watanabe

Timothy Winfrey

Vehiarii Wolher

Derly Castano

YesNa Han

Lottie Hodges Knee Endowed Nursing Scholarship

Lauren Byrd

Blake Joseph Kouri Memorial Scholarship Endowment

Courtney Roberts

Brett Kreglo Memorial Endowed Scholarship

Mario Pecina

John William Krug Endowed Scholarship

Jonathan Hetherington

Bettye Fredrick Kuhnert Memorial Endowed Scholarship

Cleuzia Navesse

"P" denotes Presidential Societies member | "H" denotes Heritage Club Member | ■ denotes 6-9 consecutive years of giving
♦ denotes 10-14 | + denotes 15-19 | ★ denotes 20-24 | ● denotes 25 or more | "etc" denotes giving since graduation

Donors are recognized for gifts given between June 1, 2010 and May 31, 2011.

We apologize if we have made an error. Please bring them to the attention of the Development Office at 800.645.3582.

**Bruce and Lucille Lambert
Scholarship Endowment**

Bertha Botes

Megan Fletcher

**Bruce and Lucille Lambert
Endowed Nursing Scholarship**

Rosemary Benitez

Kristin Berg

Shannon Brown

Suzanne Cummings

Melissa Farr

Ashley Griffin

Amy Hubbard

Alison Johnstone

Jillian Jones

Anne Leverich

Jody Lewis

Melissa McBride

Evan McDaniels

Hannah Michaelis

Megan Murray

Melissa Noll Harrison

Courtney Phillips

Alicia Shuker

Ashley Stettinichs

Toni Stroup

Tim Whittington

Christina Wilder

Amy Witmer

**George Leialoha Memorial
Scholarship**

Katrina Irvine

**Rigby and Ruth Leighton Endowed
Scholarship**

Dorvell Stewart

Jonathan Hetherington

John Lennon Memorial Scholarship

Ayaka Sawa

**Herb and Mary Lively Endowed
Scholarship**

Daniel Ramirez Nava

**Clarence and Margaret Luvaas
Scholarship**

Collin Barbour

Macon Missouri Scholarship

Jennifer Collins

John Madsen Endowed Scholarship

Jonathan Bowman

**Bette (Needham) Marshall
Canadian Endowed Scholarship**

Nathan Stern

**Alice McKim McCormick
Endowment**

Jamie Jackson

**Lyle and Ruth McFarlane Endowed
Scholarship***

**Violet McFarlane Endowed
Scholarship**

Whitney Carrall

**Opal and Charles McLain Endowed
Scholarship**

Caitlin Proudfoot

**Medical/Dental Science
Scholarship Endowment**

Nathaniel Daugherty

**Albert A. and Donald R. Mehlich
Endowed Scholarship***

**Mexican Citizen Endowed
Scholarship***

**Jewell Boyd and Viva Root Miller
Endowed Scholarship**

Benjamin Vinck

**Cleo Hanthorne Moon Scholarship
Endowment**

Kelsey Bjorland

Jessica Brady

Matthew Mickelson

**Tess Morgan Endowed English
Scholarship**

Cori Clark

Clara Morrell Japanese Scholarship

Koon Yee Lam

**Roy and Betty Mortimore
Scholarship Endowment**

Gregory Hensley

**Ruth Duvic Nelson Memorial
Nursing Scholarship Endowment**

Jillian Jones

**Cherry Phelps Newcom Church
Leadership Award**

Tyler Horringa

Leon Howard

Nursing Endowed Scholarship

Courtney Roberts

**Eleanor Baker Parker and B.L.
Parker Endowed Scholarship**

Gisela Arrieta

Collin Barbour

Megan Birchard

Olivia Conrad

Renee Crandall

Tatiana Davis

Kipler Deemer

Gregory Hensley

Timothy Higdon

Amanda Holford

David Letourneau

Darius Mabon

**Dora Tass Partney Endowed
Scholarship**

Robert Montanez

**Thomas C. Patton Memorial
Endowed Scholarship**

Michelle Gray

**Evelyn Phinney Make a Difference
Scholarship**

Morgan Bradford

Alyssa Greenstreet

Emily Henson

Emily Bunge

Tyler Martin

**Dorothy McLain Boswell Premoe
Endowed Scholarship**

Marissa Roberts

**Joseph Reed World Fellowship
Endowment**

Gayani Udumalagala Gamage

**Jim and Mary Renfro Endowed
Scholarship***

Resch Family Endowed Scholarship

Alex Martin

**Rio Grande Valley Texas Endowed
Scholarship**

Brianna Cole

**Clarence M. Roark Memorial
Endowed Scholarship**

Courtney Bevill

JaNeice Hamilton

Johnathan Harlan

Meredith Meador

Taylor Saunders

Halamehi Vailea

**Irolene B. Roberts Endowed
Scholarship**

Lindsey Triggs

**Donald R. Ross Jr. Memorial
Endowed Scholarship**

Cameron Berg

Casey Conrad-Davis

Edward Daily

Loralyn Heath

Hannah Jones

Edna Royster Endowed Scholarship

Alyssa Greenstreet

**Velma Ruch Endowed English
Scholarship**

Remy Caffardo

Elizabeth Deegan

Emily Rose

Chelsea Tobin

**Salgo-Noren Foundation
Scholarship***

**Dorothy Briggs Sandage
Scholarship Endowment**

Marissa Roberts

Derek Twombly

**Elizabeth Smith Sandage
Scholarship Endowment***

**Schaefer-Hunstein Endowed
Scholarship**

Amy Hubbard

**Rod Schall Endowed Volleyball
Scholarship**

Samuel Kalingo

Seki-Saku Endowed Scholarship

Trent Ranney

**Dwayne and Dottie Shannon Art
Awards**

Amanda Vogel

Dana Smith

Amy Friend

Tara Shupe

Amanda Holford

Alison Thomas

**Gary Shannon Memorial
Scholarships**

Amy Friend

Tara Shupe

Michael Montanez

Sarah Shanmugam

**Dale Norris Shaw Memorial
Endowed Scholarship**

Trayvon Gordon

Jules Maxi

Crystal Medley

**Simpson American Indian
Endowed Scholarship**

Laura Hernandez Toca

**Richard and Norma Small
Scholarship**

Lauren Byrd

William Fisher-Sims

Kristi Gingerich

Katrina Irvine

Kyle Kurlander

Twydell Love

Melinda Null

Tara Shupe

William Wheeler

**Ralph and Viola Smith Music
Scholarship Endowment**

Kathryn Thuesen

**Nancy Susan Smythe Music
Scholarship Endowment**

Marissa Roberts

**Grant and Mary Ellen Tennery
Snethen Endowed Scholarship**

June Wiley

**James Doyle Snethen and Mary
Prudence Flanagan Snethen
Memorial**

Samuel Clegg

**Otis and Effie (Mattox) Snethen
Family Endowed Scholarship***

**The Snider Family Endowed
Scholarship**

Alicia Orndorf

Dwight Belfon-Cave

**Bill and Marge Spencer Endowed
Scholarship**

Laura Diddle

**Norman and Jean Spencer
Scholarship Endowment**

Lesli Wright

**James Grant Sponsler Memorial
Endowed Scholarship***

**James S. and Virginia Snethen
Sponsler Endowed Scholarship**

Devin Juel

**Honorable Michael Fair Springer
Endowed Scholarship**

Taylor Johnson

**Edward L. St. Clair Endowed
Scholarship**

Zachary Robinson

**St. Louis Stake Regional Endowed
Scholarship***

**Mark Starr Memorial Endowed
Scholarship**

Donath Thapa

Daniel Ramirez Nava

Brady Blankenship

Steven Trisic

**Stratman Scholarship for
Computer Science/Engineering**

Ian Anderson

Sarah Peters

Robert Belmore

**Donald L. Sturgis Memorial
Scholarship Endowment**

Mark Lloyd

**Jeanne Sundell-Davis Works on
Paper Award**

Michael Montanez

**Gail Sundell Sculpture & 3-D
Award**

Tati Davis

**L. Don and Jean F. Sutton Endowed
Scholarship**

Collin Barbour

**Enoch, Nelle, Gary and Martha
Swanson Endowed Scholarship**

Kaitlin McGlynn

**Thistlethwaite (Robert, Gladys,
Mary, and Gayle) Scholarship**

Marcus Anthony

Emily Jones

**Irene Mary Johnson Thomas
Endowed Scholarship in Music**

Alexander Cash

**John Thomas International Student
Scholarship Endowment**

Alex Stewart

Fernando Marquez

**John Thomas Memorial Science/
Math Endowed Scholarship**

Jami Ruckman

Tyler Grahleer

Ainsley Nagava

Alex Martin

Edith Thorpe Endowed Scholarship

Tyler Hosfield

**Fred L. and Doris J. Tignor
Memorial Endowed Scholarship**

Hannah Smart

Tischer Armstrong Scholarship

Erik Closson

Iola Tordoff Nursing Endowment

Brian Broce

*Scholarships that weren't awarded to students are either new funds without earnings to distribute, no student met the criteria of the fund, or the distribution was small and was held to make a larger award later.

Tucker Family Scholarship Endowment

Gisela Arrieta

Wm/Isabelle Dearborn Turner Endowed Entrepreneurial Scholarship

Jennifer Abraham

Loralyn Heath

Kirk Tabor

Laura Ferguson

Taylor Johnson

Matt Waite

Upward Bound Scholarship

Sunny McIntosh

Rebekah Baker

Claudia Van Biber Memorial Endowment

Amy Friend

Carol and Jack Van Eaton Honorary Endowed Scholarship***Rosetta Pearl Van Eaton****Scholarship Endowment**

Daniel Morales Leal

Vogel Family Endowed Scholarship

Stefan Milinkov

Amanda Vogel

L. D. Weldon Track and Field Endowed Scholarship

Brandon Fletcher

Carl F. Jr. and Sally Wheeler Endowed Scholarship

Venezia Chaney

Fern Depew Whitlow Scholarship Endowment

Koon Yee Lam

Nadine M. and Leslie E. Whittemore Endowed Scholarship

Mallory Chambers

Randi Elliott

Jamal Lawson

Crystal Medley

Aaron McKinney

Les Wight Family Visual Arts Award Endowment

Tatianna Davis

Les Wight Painting Award

Chelsea Tobin

Wildermuth Asian-Technology Endowed Scholarship

Zhenya Liu

Adrian Chia

Donath Thapa

Anne Rajbhandari

Junbin Guo

Errol and Ada Derry Williamson Memorial Endowed Scholarship

Grant Webster

Ruth Wilmot Memorial Endowed Scholarship

Vicky Helton

Donald and Kathryn Wilson Endowed Scholarship***Woods Family Academic Scholarship Endowment**

Kinsey Wellington

Autumn Wellington

Megan Edgerton

Shay Eskridge

Edward and Norma (Raines)**Woods Academic Scholarship Endowment**

Kinsey Wellington

Autumn Wellington

Megan Edgerton

Shay Eskridge

Woodworth Family Scholarship

Keeli Harrison

Janet Worthington Best of Show Award

Annie Arnold

Lorne Worthington Political Science Endowed Scholarship

Junbin Guo

Newell R. Yates Memorial Endowment

Sarah Balik

Alex Bogda

Morgan Bradford

Laura Diddle

Megan Edgerton

Tyler Gralheer

Alysia Grant

Shay Guscott

Lucas Peckham

Kendyl Rizea

Keith Sears

Zachary Stettler

Clayton Troxell

Leigh Tubbesing

Paige Webberley

Rachael Zimmerman

Floyd and Mary Sue Young Endowed Scholarship*

Endowments are invested and produce income for the university in perpetuity.

Facility Support Endowment

President's Residence Maintenance Endowment

Faculty Support Endowments

Center for Christian Leadership

Faculty Development

F. Henry Edwards Chair for Religious Studies

General Faculty Support

Martha Keen Faculty Development Endowment

Medical/Dental Endowed Chair for Science

Paul E. Morden Endowed Seminary Chair of Religion

David & Betty Nipper Endowed

Dean's Chair Comm. Christ Seminary

C.H. Sandage Chair in Business

C.H. Sandage Chair of Economics

C.H. Sandage Faculty Fellows

Wm & Isabelle Dearborn Turner Professional Development

Endowment

Dwight and Ruth Vredenburg

Endowed Chair in Music

Daniel E. and Alice D. Waite

Endowed Chair in Science

Institutional Support Endowments

Alumni Board Visionary Endowment

Board of Trustees Visionary

Endowment

Community Development

Farm Endowment

G.C. Center for Lifelong Learning

Endowment

General Endowment Fund

Norma Small Endowment

Welcome Center

Program Support Endowments

Ackerley Computer Science &

Technology Scholars Program

Paul W. and Lavanda J. Booth

Seminary Endowment

Bredin Art Endowment

Judith and William Brett English

Endowment

Bridge Family Endowment
Center for Student Programs
EndowmentCenter for Health Education
Program EndowmentCenter for Student Development
ProgramsCenter for Christian Leadership
Student ProgramsClass of '52 Library Coffee Lounge
Endowment

Coliseum Theatre Endowment

Gertrude E. Copeland Endowment

Gerald Edwards Endowment for Free
Enterprise & Entrepreneurship

Gamet Football Endowment

Ham Club Endowment

Jeffrey P. Hiles Honors Endowment

Jac and Sherri Kirkpatrick
International Health CenterEndowment
Robert E. and Mary E. Maxwell
Music Program Endowment

McKain Campus Ministries

Endowment

Don and Polly Mehlich Men's

Volleyball Endowment

Marnie Neal Children's Literature
Library

Nursing Program Endowment

Larry Oiler Research Endowment

Dale and Violet Robinson Science
Department EndowmentDon and Vicki Ross Free Enterprise
Endowment

Robert R. Russell Science

Endowment

C. H. Sandage Entrepreneurship
EndowmentEleanor Sandy Endowment for Early
Childhood Development

Celia Schall Theatre Endowment

Dwayne and Dottie Shannon

Endowment

Students in Humanitarian Service

Program Endowment

Louise Whittington Music

Endowment

The world of business fascinates me. Having professors like Max Pitt, who is incredibly knowledgeable and encouraging to all his students, fuels my passion.

Justin Wallace, Senior
Business Admin. & Economics





1 University Place
Lamoni, Iowa 50140

CHANGE SERVICE REQUESTED

NON-PROFIT ORG.
US POSTAGE
PAID
DES MOINES, IA
PERMIT NO. 589

TIME SENSITIVE MATERIAL

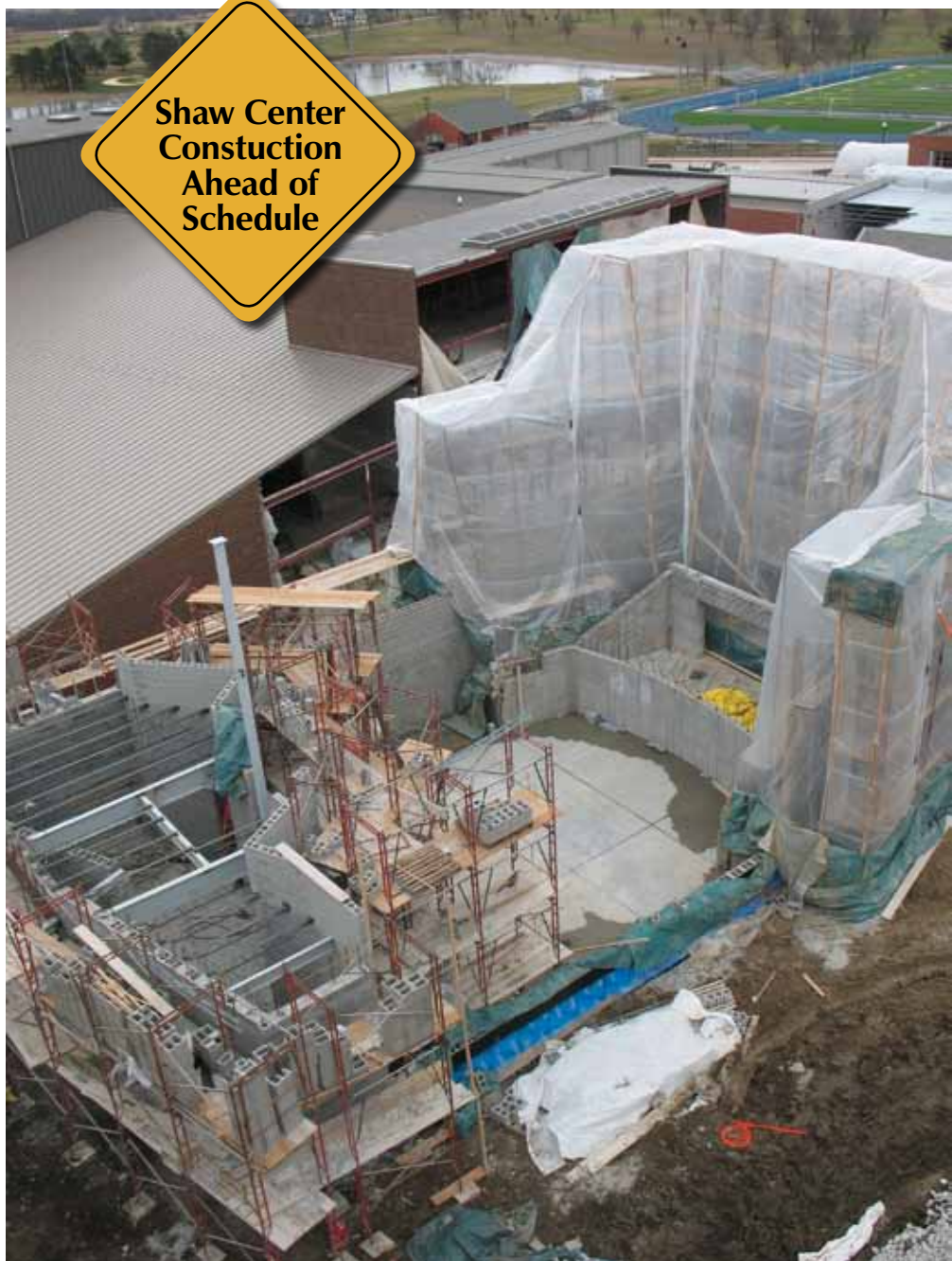

Shaw Center Constuction Surges Ahead. We are ahead of schedule with Shaw construction progress and already making plans for a gala Homecoming 2012 dedication. See pages 4 and 5 for a panoramic view of this tremendous project.