

The cover of the magazine features a photograph of Jerry Hampton, an older man with glasses, wearing a blue vest over a checkered shirt, standing in front of a large, ornate red brick building with a stone base. The building has several windows and a small tower-like structure. A sign in the foreground reads "HIGDON ADMINISTRATION BLDG.". The background shows trees with autumn foliage.

H Graceland University Horizons

Alumni and Friends Magazine

Winter 2010 Vol. 26, No. 3

**The Two Great Loves
of Jerry Hampton**

Christmas on the Road with Graceland Musicians



Choral Studies
Director Leonardo
Lebas, Music
Department
Coordinator Jack
Ergo, First Lady
Bette Sellars,
President John
Sellars and
Director of Bands
Frank Perez.

There are moments that I am so proud of Graceland I get goose bumps. Bette and I sat together through, not just one, but two such occasions in early December during performances of the Graceland music department's annual Christmas at the Shaw program.

The first was 60 miles east of Lamoni in the community auditorium of Chariton. Graceland was invited to present a concert in the Chariton Performing Arts Series. Over 100 Graceland students in the orchestra, band, jazz band and choir loaded onto buses. Each ensemble rehearsed in the unfamiliar auditorium in the afternoon.

Bette and I joined them for a sack lunch supper from the Commons. They are not only great musicians, they are outstanding young people. Spirited and friendly, dedicated, self-confident – these are students any parents would be proud of.

At 7 p.m. we were in our seats in the auditorium when Jack Ergo stepped to the podium to give the downbeat to the orchestra. Jack's own energy is legendary, and he conveys it to the orchestra. The choir, band and jazz band followed after that, under the direction of Leonardo Lebas and Frank Perez. The band and choir even joined forces on a Russian Orthodox classic, Salvation is Created, that almost lifted the roof off the auditorium as its "Alleluias"

soared to the rafters. Goose bumps.

It is a rare occasion indeed when I am asked to sing one of the greatest choral works of all, but it happened that night. Included with our program was a copy of the Hallelujah Chorus. Maestro Ergo turned the audience into a chorus and commanded us to sing along with the orchestra. He pointed his baton at us and sternly ordered, "No mistakes." And sing we did.

That was Graceland's first performance in Chariton in recent years, but it put local residents on notice that Graceland is indeed a music powerhouse in southern Iowa.

The entire program was repeated the next night on campus to a full house in The Shaw Center for the Performing Arts. Bette and I were there again, but not by ourselves. We were so impressed with the Chariton concert that we invited friends from Independence to drive up to go with us. I'm glad we did. The concert was even more impressive in The Shaw Center.

What a wonderful Christmas present – goose bumps.

John Sellars, Ph.D.
Graceland President

Administration

John Sellars, Ph.D.
President
Steven L. Anders, Ph.D. '73
Dean, C.H. Sandage School of Business
Kathleen M. Clauson Bash, Ph.D.
Vice President for Institutional Effectiveness
Kelly W. Everett, B.A. '77
Vice President for Institutional Advancement
Tammy E. Everett, Ph.D. '79
Dean, Edmund J. Gleazer School of Education
Jeff Falkner, M.A., Athletic Director
Gary Heisserer, Ph.D.,
Interim Dean, College of Liberal Arts and Sciences
Claudia D. Horton, Ph.D., RN '86
Dean of School of Nursing
Marian Killpack, M.S. '70
Dean of Students
Jodi L. Seymour
Executive Assistant to the President
and Assistant Secretary to the Board of Trustees
Janice K. Tiffany, J.D. '83
Vice President for Business and Administrative Services
Parris R. Watts, H.S.D. '68
Vice President for Academic Affairs and Dean of Faculty

Board of Trustees

Kenneth B. McClain, J.D. '79, Chair
Jennings Jay Newcom, J.D. '64, Vice Chair
Cheryl E. Hansen '77, Secretary
Robert G. (Bob) Ackerley
Matthew J. Beem
Hon. Leonard L. Boswell '55
Orman Brooner '53
Robert P. Bruch '52
David B. Carmichael '42
M.D., M.A.C.C., RADM MC USNR (Ret.)
Denise Dudley, Ph.D.
Ronald E. (Ron) Gillilan, M.D.
Sharon Graybill '84
Cherry M. Hartnett '73
Laurie Heintz '85
Barbara Higdon, Ph.D. '49
W. Gary Howard, Ph.D. '64
Karen Jewell, J.D. '76
Lori A. Kaleikau '81
Michael D. Lewis, J.D. '90
Kay Johnson Mussell, Ph.D. '63
William H. (Bill) Pennington
David Schaal '80
Llewellyn A. (Lew) Shepherdson
Helen Pearson Smith '58
Robert L. (Bob) White '77
Janet Ward Worthington '81
K. Michael (Mike) Zabel, M.D. '84

Alumni Board of Directors

Sidna Adams '70
Senada Adzem '99
Katie Arnold-Clow '90
Pamela K. Smith Ash '77
Lynda Lennon Broky '74
Karla M. Fennick '89
Jeremy Graybill '98
Dan Hanton '65
Melissa Lewis '01
Michael D. Lewis, J.D. '90
Kathryn Lysinger '83
Barbara Hiles Mesle, Ph.D. '72
William D. Morain, M.D. '62
Michael Morain '01
Cherry A. Newcom '65
Scott Ourth '81
Jackie Pray, Ph.D. '74
Adam W. Smith, J.D. '96
Jeanne Sundell Davis '81
Wade Wallace '82
Mike Wiley, Ph.D. '83
Tyler Williams '95

Horizons

Paul Davis '77, Alumni Programs Director
Randy Meline, Editor
Steve Edwards '96, Art Director
Aaron Neeley '03, Photographer
Parker Johnson '10, Photographer
Tiffany Smith '06, Homecoming Graphic Design

Happy New Year

2011

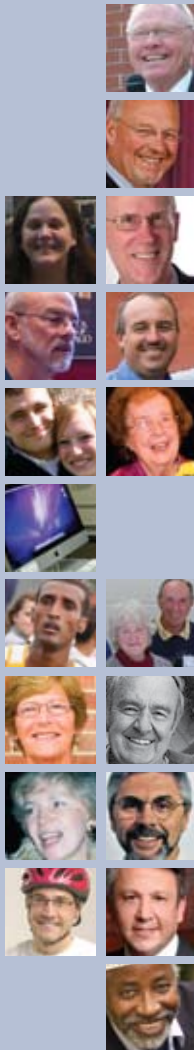

- 2 **The Two Great Loves of Jerry Hampton**
- 4 'Study and Faith' Scholarships
- 6 Verizon Summer Internship
- 7 David Irby Honored
- 8 New Religion and Philosophy Major
- 9 New Agricultural Business Major
- 10 Homecoming
- 12 2010 Alumni Award Recipients
- 14 Technology and Teaching
- 16 A Great Athletic Season
- Class Notes**
- 18 Social Club Members Gather
- 20 Allan Sandage Passes Away
- 21 New Alumni Board Members
- 21 LaVon Championed Women and Children
- 22 Remembering Jon Wallace
- 23 Graceland RAGBRAI Cycling Team
- 24 Message from Ken McClain
- 25 **Annual Report**
- 45 *Planetwalker* Visits Graceland

About the cover: Dr. Jerry Hampton poses before the Higdon Administration Building on the campus where he has spent 60 years. Photo by Dennis Piepergerdes.

Horizons, Volume 26, No. 3

Horizons (USPS 0884-8939) is published three times a year, Spring/Summer, Fall and Winter, by Graceland University, Lamoni, Iowa. Send address changes to: Horizons, Graceland University Alumni Programs Office, 1 University Place, Lamoni, Iowa, 50140. The magazine is distributed without charge to alumni, faculty, staff, and friends of the university. Free copies are available upon request. Direct inquiries to the Alumni Programs Office at the address above, call 1.866.GU4-EVER, or on the university's website: www.graceland.edu.

Helen Russell and Graceland *The Two Great*

It has been a year to celebrate the mutual love affair Jerry Hampton and Graceland University have shared for 60 years. His friends, family, colleagues and students have remembered good times with him, honored his legacy, played their hearts out for him and Graceland, and named a building after him.

It has been a year to reflect on Jerry's 50 years of teaching and coaching at Graceland, the most in university history. A time to note his 60th year on "the Hill," since his freshman year, when he met the two great loves of his life: a young lady from Maine named Helen Russell, and Graceland.

Dr. Gerald 'Jerry' Hampton '52 was honored with Professor Emeritus status in May when he retired from teaching. He continues to coach our Women's and Men's Tennis teams. Both teams excelled this year, by the way, as they have so often in the past.

We could fill this issue of *Horizons* with Jerry's story, with lists of courses Jerry has taught and the records his teams have compiled. Here is a greatly-condensed version. Professor Hampton was always popular with his students because of his sincere interest in their lives. He recruited athletes to first be students, and then players. He taught nearly every subject in what is now the Health and Movement Science Division. He served as division coordinator for more than 20 years and steered development of new academic majors along the way. His work on numerous committees was tireless. He coached wrestling for 22 years, football for 25 years and has coached tennis for 33 years. His wrestling teams were never defeated in conference dual meets or tournaments. You read that right – never defeated. They won 22 of 22 HAAC championships. His tennis teams have won 19 HAAC titles and he has been Coach of the Year 19 times. He also coached golf, track and cross country. He was inducted into the Graceland Athletic Hall of Fame in 1986. Whew!

Remember the TV show *Everyone Loves Raymond*? Well, at Homecoming 2010 it was obvious that 'Everyone Loves Jerry' too. He was hugged and congratulated all weekend. A large crowd gathered on a brisk, October Saturday morning to honor Jerry by naming the newly-renovated Health and Movement Science athletic offices the 'Hampton Center.' Jerry's family, known as 'Team Hampton,' and other friends and alumni, provided funds for the extensive renovations. His wonderful children and grandchildren were on hand for a poignant dedication ceremony that at times brought Jerry to tears. He was not alone. There was a lot of laughter, too, and he certainly was not alone in that.

Former student, colleague and friend Ed Gensler '70 joined Jerry's children (at left), Jon '88, Michelle '83 Waite, Kim '80 Johnson and Bobbie '78 Kuehl, in a mini festival of memories. They talked about "growing up Graceland,"



Loves of Jerry Hampton

and how their lives were enriched by Jerry's love of family and their own love for a wonderful dad and mom, and for Graceland.

Longtime friend and colleague Tom Nowlin '60 eloquently noted the Hampton Center naming by thanking Graceland for "...allowing the spirit of memories to find a place on 'the Hill.'" And, Del Ranney '52, Jerry's college roommate and best friend, delivered a stirring prayer, thanking the Lord for listening to Jerry in 1952 when he said he wanted to someday teach at Graceland. Del added, "We now hear your voice Lord, saying 'Well done.'"

President John Sellars, who officiated, called the Hampton Center "a tribute to a remarkable partnership spanning more than half the university's existence."

At the podium, Jerry looked out over the crowd and thanked "all of you who have made my life so much richer." He said he was always "a teacher first, and then a coach," and a hundred heads bobbed in agreement. "I can't remember a day that Graceland was not in my life," he said. "In our lives, Helen and mine."

It was a truly great morning in Graceland history.

Horizons caught up with Jerry later in the fall to learn a few details to share with readers. We talked about a lot of subjects but the conversation kept coming back to a "beautiful girl" he spotted walking down the stairs of Walker Hall in 1952. "She wore a white sweater and a red scarf," he said, his eyes wandering away to the past. "She was such a classy lady." For a while he admired her from afar. She was a cheerleader, president of the Crescents, GU's Drake Relays Queen candidate. "What would she see in me," he chuckled. "I was a hick from a Missouri farm." Finally though, they shared an afternoon, relaxing on a blanket over by the golf course, listening to a baseball game on the radio. "Well, I didn't have any money," he laughed.

Money or not, a great love affair began. They were married in 1953 and spent 44 years together. Jerry returned to teach and coach at GU in 1960. Helen taught aquatics and synchronized swimming here for 17 years. It



Ed Gensler



Tom Nowlin



Del Ranney



was in 1994 that she became ill with cancer. That's when Team Hampton was born. Always a family who deeply loved each other, the Hampton clan clinched their fists and fought back against the cancer, as a team. The battle ended in 1997. That story alone would make a very powerful book!

Jerry's family has owned and operated the Pizza Shack in Lamoni since 1972. "Helen was the business person," he says. "She dragged me kicking and screaming into the Pizza Shack." She also ran the popular Hallmark gift shop 'Country Plus' for many years.

Jerry counts his love for Helen, and "my wonderful children," as the "greatest joys of my life."

They raised their children in the lovely home they built on South Cherry. You should have seen the cars lining the streets of the neighborhood for an open house for Jerry the Saturday evening of Homecoming. Just across the street, mounted on a rock at Founder's Lake, is a plaque remembering Helen Russell '52 Hampton. Jerry can be seen sitting on the bench sometimes in the evening, perhaps thinking of that girl in the white sweater and red scarf.

There is so much more to say about Jerry. *We really* could fill the magazine. It will have to suffice for now to say, thank you Jerry for sharing with all of us one of the great love affairs of your life - your love for Graceland. ■

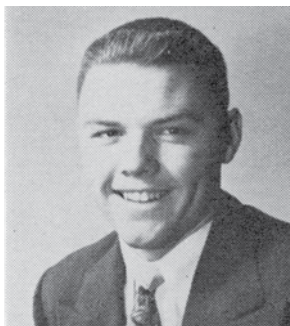

New "Study and Faith" Scholarships Make Education Affordable for all Community



Graceland President John Sellars, left, and World Church President Stephen Veazey.

There is very good news for Community of Christ members who would like to attend Graceland University. Community of Christ and Graceland leaders have launched a new 'Study and Faith' scholarship program for church members around the world who want a Graceland education but believe the tuition may be prohibitive. Graceland will now offer scholarships to all church mem-

bers equal to 50 percent of tuition on the Lamoni, Iowa campus. The scholarships cut in half the tuition cost of what is already considered one of the great bargains today in private university higher education.

U.S. News and World Report and *Princeton Review* rank Graceland as a top private university in the Midwest, and one of the most affordable. With the economic downturn and mounting education costs, leaders hope the new scholarships will make Graceland a reality for all church students.

Both World Church President Stephen Veazey and Graceland President John Sellars are enthusiastic about the new scholarship program and believe it will strengthen century-old ties between the university and its sponsoring church. It has historically been the dream of many church young people to be a part of the well-known 'Graceland Experience,' to follow in the footsteps of their parents and grandparents. Today's students want high academic quality, a nurturing 'community' environment and a strong Campus Ministries program. Graceland provides all three, and much more.

President Veazey is delighted with the 'Study and Faith' scholarships. "Both institutions have grown from the same rich faith soil in response to the light of God's Spirit which seeks to guide us to truth," he said. "I anticipate that these scholarships will open the door for many more Community of Christ youth to attend Graceland which, no doubt, will bless many lives in the years ahead."

"This is a tremendous opportunity for students of our faith tradition who want

to make the 'Graceland Experience' a part of their lives," said President Sellars. "Since 1895 Graceland has provided academic excellence in a caring community, reflecting the values of our sponsoring church. 'Study and Faith' scholarships will preserve the future of that partnership."

Many church youth first experience Graceland at the annual, church SPECTACULAR event. They meet at SPEC, later become friends as GU students, and then stay in touch for life. Graceland alumni go on to become congregational and community leaders and they frequently credit Graceland as critical to their intellectual, social and spiritual growth.

The Community of Christ Leadership Program (CCLP) at Graceland provides a broad academic and spiritual journey. It offers training and experience for students to serve the church as leaders now and in the future. CCLP students earn a minor in church leadership and enjoy strong, symbiotic relationships with Graceland's outstanding Religion and Philosophy faculty. High caliber leaders for the World Church, and for congregations around the world, emerge from this excellent program.

There is also a very active Community of Christ congregation at Graceland. According to Campus Minister Dave Heinze, who has served at GU for five years, "We regularly exercise all of the sacramental practices long-time church members are familiar with: communion, ordination, marriage, administration, evangelist and baby blessing, baptism and confirmation."

Traditional services are held Sunday mornings and more contemporary services on Sunday evenings, both in the warm, inviting atmosphere of the Roy A. Chevillie Chapel. World Church leaders are often guest speakers. Each residence hall 'House' on campus elects a chaplain and they direct informal "sharing services," as Dave puts it, on Wednesday evenings.



"Both institutions have grown from the same rich faith soil in response to the light of God's Spirit which seeks to guide us to truth."

World Church President Stephen Veazey

e a Graceland of Christ Students

Dave's wife Dustee serves as CCLP coordinator. Together, they are a shining presence on campus, but Dave is quick to point out that services and other activities are student planned and led. "It makes the services relevant to young people," he said. "They talk about what is important to them, in a context of Christian values, and they use the same scriptures and themes the church uses worldwide."

CCLP students can continue on to Community of Christ Seminary at Graceland's Independence, MO campus. Seminary Dean Don Compier maintains close ties with Campus Ministries and the church, and he consults with congregational leaders throughout the world. "The seminary typifies the partnership between Graceland and Community of Christ," Dean Compier said. "We prepare capable ministers to promote the mission of the church."

Two Seminary students, recent Graceland graduates, join the Campus Ministries team as interns for two-year appointments. It is a joint effort between Graceland and Community of Christ to develop strong church leaders. The interns take classes through the Seminary while serving on campus. "They are a wonderful addition to Campus Ministries," according to Dave. Including student leaders, there are 12 members of the Campus Ministries team. Their wing of the Memorial Student Center is one of the busiest, and most vibrant, areas on campus.

Campus Ministries organizes peace and justice events and campus-wide discussions on topical issues. Fundraising is conducted for humanitarian projects. CCLP-approved Winter Terms have taken students to Nicaragua, Honduras and Zambia in recent years. Students often speak at regional Community of Christ congregations.

Students of many faiths get involved with Campus Ministries. Dave and Dustee ensure they feel comfortable giving expression to their spirituality through religious life on campus. There is a passion in Dave's voice when he talks about his mission at Graceland. "This is the first time away from home for many students," he said. "The Campus Ministries team listens closely every day. We hear about students' struggles and theological quandaries. This is their time to begin to think critically about what kind of people they want to be. We are here to help them process, to help clarify the foundations of the church. I see this as one of our most important roles."

President Sellars strongly supports a thriving religious life on campus. "Graceland has always provided a rich flavor of the church," he said. "The original mission of the college was to ensure that our church young people have the opportunity to come together and get to know each other, to learn but also grow within their faith."

There are many reasons that Graceland is the right



higher education choice for Community of Christ young people. With the new 'Study and Faith' scholarships, now could well be the right time to make that choice.

To learn more about the "Study and Faith" scholarship program, contact the Graceland University Admissions Office by email at Admissions@graceland.edu or call 866-GRACELAND.■



Laura Diddle, above, visiting New York City.

Kelly and Cherry Hartnett.

For Student Laura Diddle Verizon Summer Internship is a “Life-Changing Experience”

As a member of Graceland’s Board of Trustees, Cherry Hartnett says her alma mater is often on her mind. “You try and figure out ways you can further Graceland’s stature. I think that is part of a board member’s responsibility.”

Cherry had heard about the internship program Board Chair Ken McClain ’79 and Cindy McClain have hosted for three summers on the historic Independence, MO Square. A dozen GU interns work with the McClains at their businesses on the square, in marketing, accounting, management and advertising. It has become a model for successful internship programs.

The McClains inspired Cherry ’73 and her husband Kelly Hartnett ’73, a vice president with Verizon Communications, Inc. at their Operations Headquarters in Basking Ridge, NJ. Verizon has an extensive summer internship program and the Hartnetts proposed that a student from the C.H. Sandage School of Business apply for an internship in accounting at the corporate headquarters. To make it possible the Hartnetts invited the student to live at their home in Denville, NJ.

Enter Laura Diddle, a senior Accounting and Business Administration major from Liberty, MO. She was chosen by faculty in the Sandage School to apply for the corporate accounting internship and was accepted by Verizon. She worked with quarterly financial statements and helped a team prepare Verizon CEO Ivan Seidenberg’s report to investors.

“Laura did a brilliant job,” says Cherry. “She was highly thought of and trusted to deal with very sensitive information.” From Laura’s point of view it was a tremendous opportunity and she tried to make the most of it. It was quite a leap from small-town Lamoni to the New York City area, and that was part of the allure, and benefit.

“The whole thing was a life-changing experience for me,” says Laura. “Not only did I gain enormous experience in the corporate world, and have a chance to explore the East Coast a little, I learned a lot directly from the

Hartnetts.” Laura’s mother is a nurse and her father is a computer analyst. Advice from the Hartnetts, both successful professionals in Laura’s chosen field, was invaluable. “To live with them, to learn from them and be mentored by them, was incredibly beneficial,” Laura said. “We talked about whether graduate school was my best option after graduation, how I should pursue my career – they even helped me with my resume.” She said Verizon is a very diverse company, with over 3,500 employees at headquarters. “I had to get out of my comfort zone. It was so good for me.”

Cherry said having Laura share their home was a pleasure. It worked especially well since they established a private living area for her. Laura and the busy Hartnetts were able to go their own ways, meeting up when they needed to. Laura and Cherry had a chance to visit Philadelphia and “do the cool tourist stuff,” Laura said. She also got to meet many other Verizon interns, and she got involved in volunteer work. She worked in a Hoboken soup kitchen and helped with a school supplies collection project.

Because of Laura, Cherry said Graceland is recognized as a source of great accounting and business students for internships. Both Cherry and Kelly are CPAs. Cherry’s career has included domestic and international banking, public accounting and she is currently a financial planner. Laura wants to become a CPA and perhaps work in an auditing firm. Her options grew exponentially with the internship.

Cherry and Kelly help Graceland in so many ways. The internship is new, but they also fund a Humanitarian Service Program to assist students traveling abroad with Outreach International, Habitat for Humanity and the annual GU nursing internship program to Jamaica. Many students participate in these programs.

The Hartnetts also support faculty development and challenge other GU board members to get involved. “The faculty gives 100 percent or more,” said Cherry. “This is something we can do to acknowledge their hard work.”

Cherry and Kelly hope their positive experience will inspire other alumni to sponsor internships. “As we travel through time and build our careers, we should pay it forward, try to provide opportunities for students,” she said. “Alumni can help in so many ways – even helping Graceland students with cover letters and resumes. All of us have something we can share.”

To learn more, contact Brittany Hamilton, Graceland’s internship coordinator. Call her at 641.784.5204, or email bhamilto@graceland.edu. Graceland students in all academic disciplines can have “life changing experiences,” as Laura Diddle said, with professional internships and help from alumni. ■

Research in Medical Education Earns David Irby the Karolinska Prize

How must it feel to be recognized as the best at what you do, to be the best in the world? To travel to Stockholm with your family for regal ceremonies where you are awarded the Karolinska Institutet Prize for Research in Medical Education? What must that feel like? Karolinska is the university that has selected Nobel laureates in Medicine since 1901.

Ask David Irby '66 how it feels. He is a Graceland alumnus who is devoting his career to find ways for improving how doctors-to-be are educated. His work has frequently been lauded, like in 2004 when he won the Daniel C. Tosteson Award for Leadership in Medical Education from the Carl J. Shapiro Institute for Education and Research at Harvard Medical School. But the Karolinska Prize is the most prestigious international prize in medical education research. With barely time to catch his breath after the November trip to Stockholm, he told *Horizons*, "It was so much better than you can even imagine. It was magical." He is the first American to receive the award.

David is an engaging man who welcomes inquiries from laypersons about his work. He patiently explains the principles of his research and findings on how to optimize education for medical students. David is Vice Dean for Education and Professor of Medicine at the University of California School of Medicine, San Francisco. He shared the prize with his friend, Professor Richard K. Reznick, Dean of Health Science Faculty at Queen's University in Kingston, Ontario, Canada, who was lauded for his work in surgical education.

Both prize winners held lectures in Stockholm. David's speech was titled 'Rethinking Clinical Teaching from the Ground Up.' That's what he has been doing for three decades. He said, "This prize affirms my personal mission of transforming medical education into an inspiring process, and it brings great honor to my colleagues at UCSF and the University of Washington (UW)." He served on the faculty at UW from 1972-1997 and earned his Ph.D. in Education there in 1977. As principal investigator and director of the Center for Medical Education Research at UW, David and his team initiated studies on the cost and quality of ambulatory education, medical student specialty choice and minority recruitment and

retention programs. It is work that has changed the way we teach future doctors.

David had religious studies on his mind back in his days on 'the Hill?' He said, "Graceland was the foundation for my professional development and career. Faculty saw potential in me before I recognized it, and challenged me to assume leadership responsibilities." He also met Janet Henderson '66 at GU, and sang in concert choir with her. They started dating as first-year students and married two years later. They have two children who are Graceland graduates: Paul '91 and Leah '95.

He went on to seminary and returned to Graceland from 1968-69 for an internship. He taught religion courses and served as Campus Minister. "This was an influential time in my life. It provided me with a wonderful pastoral grounding at a time of personal theological exploration." He graduated from seminary but there were no campus ministry jobs open. It was while working for a regional medical program in Vermont in 1970 that his interest in medical education began.

He has used the results of his research to create clinical teaching assessment instruments, design faculty development workshops and guide curricular reform. At UCSF he has transformed the curriculum and established an Office of Medical Education and Teaching Scholars Program. This year David and his colleagues published the results of their five-year study of medical education in the United States, sponsored by the Carnegie Foundation for the Advancement of Teaching: *Educating Physicians: A Call for Reform of Medical School and Residency*.

Phase one of David's research in the '70s and '80s employed behavioral learning theory and asked two questions: What do effective clinical teachers do? How can clinical teaching be measured and improved? Phase two in the '90s shifted to the cognitive theory of learning and asked the questions: How do clinical teachers reason? What do they know? What are best teaching practices? He found that medical expertise is necessary, yet insufficient, in order to become a great teacher in medicine. He was awarded the Karolinska Prize for those two phases of his research.

Gracelanders congratulate you, David, for the Karolinska Prize, and for work in medical education that touches all of our lives. ■



David Irby, right, shared the Karolinska Prize with his friend Richard K. Reznick.



'Religion and Philosophy' Students Balance Critical Thinking within Bounds of Tradition

By Anna Cleland-Leighton, Graceland Media Assistant

The virtue of the new, combined Religion and Philosophy major is a balance between thinking within traditions, and thinking beyond them. Our students are given roots in tradition, but also the wings to see beyond."

That is the word from Dr. Bob Mesle, Professor of Philosophy and Religion and Honors Program Director at Graceland. Mesle believes this balanced approach to teaching is the best way to provide students with a solid educational experience. By equipping students with the skills they need to answer questions of values, ethics, thought and faith, Mesle hopes to prepare them for a variety of opportunities to succeed after graduation, in fields like social work, ministry, law and business.

One of the things Mesle has learned during a lifetime of research, writing, teaching and living, is the importance of loving intelligently by seeking compassionate wisdom. He tries to pass this concept on to his students by broadening their horizons as thinkers, and challenging them to evaluate information rather than just memorizing it.

The new Religion and Philosophy major is the result of vigorous reworking of the former 'Religion' and 'Philosophy and Religion' majors. It is designed to bring together the best of both programs and provide students with the tools and resources to excel when they graduate and enter a competitive workplace.

Greater numbers of Community of Christ young people are expected to attend Graceland because of the new 'Study and Faith' scholarships that offer 50 percent tuition discounts (see pages 4-5 for more information). Mesle hopes the new Religion and Philosophy major provides

just the curriculum these students are looking for, taught by recognized leaders in the theological field.

The new major focuses on Christian tradition while still providing a thorough introduction to other faith traditions. It is also designed to teach students how to think critically about religious and philosophical concepts. Classes such as Introduction to New and Old Testament, Great Texts of World Philosophies and Religions and Community of Christ Theology provide students with a heavy exposure to the studies of scripture and Christian beliefs. Classes like Medical Ethics, Environmental Ethics, and Suffering and Meaning present a variety of opportunities for students to consider and analyze practical and theoretical questions in today's world.

To enhance students' understanding of cultural contexts of a complex world, Religion and Philosophy faculty members facilitate opportunities like internships around the country, and around the world. Many students travel the world with WorldService Corps and Outreach International, or do internships at the Community of Christ Headquarters. In January, 2011 two students in the new program will be taking part in a Winter Term to Nicaragua to assist with an initiative by Outreach International.

Students are also taking part in community service projects, such as helping with the Lamoni Food Pantry, raising money for WorldService Corps and working with the Campus Ministries team at Graceland. This is work that accents perfectly Mesle's concept of "loving intelligently by seeking compassionate wisdom."

The Religion & Philosophy program also prepares students for further study at prestigious graduate schools, future church leadership positions, and service with humanitarian organizations. In 2010, Graceland graduates of the Religion and Philosophy program continued their studies at Princeton Theological Seminary and the Claremont School of Theology.

Religion and Philosophy majors are exposed to a wide variety of theological and philosophical viewpoints during their studies at Graceland. In the spring of 2011, Don Compier, Dean of Community of Christ Seminary at Graceland, will team up with Tony Chvala-Smith, Graceland's F. Henry Edwards Endowed Chair in Theology, to teach a course in Great Christian Thinkers for undergraduate students on the Lamoni campus. With Dean Compier, Chvala-Smith and Religion Professor Priscilla Eppinger teaching in both the Seminary and undergraduate major, students enjoy access to unique learning opportunities and the highest quality education available.

According to Mesle, "Our students are learning to think clearly, honestly and creatively about fundamental human issues of faith and life. They are learning to love intelligently, with compassionate wisdom." ■

Professor Bob Mesle and Emily Rose, Religion and Philosophy major.





Pictured are students in the 21st Century Agriculture Course taught this fall. From left are: Steve Anders, Dean of the C.H. Sandage School of Business; Max Pitt, Assistant Professor of Business Administration; students Brock Goodman, Yessen Kambakov, Ed Daily, Tyler Pettit, Cody Vanderholm, Joe Catanzareti, Stevan Trisic, Sherry Untiedt, Greg Hensley, and Joe Mickelson; and Justin Akers, Director of the Sandage Center for the Study of Free Enterprise and Entrepreneurship.

'Agricultural Business' Majors are Cultivating Careers Close to Home

By Anna Cleland-Leighton, Graceland Media Assistant

An exciting new hybrid is being engineered this year in the C.H. Sandage School of Business. It is the new Agricultural Business major at Graceland. And though it is brand new, it is off to a great start, already exceeding this year's enrollment expectations and drawing interest especially from regional high school students who are now taking a much closer look at Graceland.

It is the only program of its kind in north-central Missouri and south-central Iowa, a region with a rich tradition of family farms. The curriculum provides students with broad coverage in the business side of agriculture, a career field that is evolving from the old days down on the family farm, to new days in the corporate office.

According to Graceland student Joe Mickelson, who grew up on a farm near Lamoni, "Graceland's Agricultural Business major is the perfect fit for me. Now I can combine the unique 'Graceland Experience' with a very practical education. I know I'll be ready to enjoy the lifestyle I've grown up with, and prepared to pursue the career I've been planning."

The late Charles Sandage, entrepreneur, renowned educator, farm expert, and namesake of our school of business, would be delighted with this new major. He grew up on a small farm 13 miles southwest of Lamoni and he got his start in life at Graceland. He milked cows and hoed cornfields, among many other jobs, to pay for his college education. He graduated in 1923.

Business Administration Professor Max Pitt is also delighted with the new program and optimistic about its possibilities. It is especially gratifying, he said, to offer a major designed to peak regional interest and meet the needs of young people who want a great education offered in their own backyard. He anticipates that the program and the community will thrive together.

Besides providing students with practical proficiencies to help them succeed locally, Agricultural Business majors will experience a global perspective. They will learn how

to identify and solve complex problems facing today's agricultural professionals working around the world.

An Agricultural Student Day was held at Graceland in November and its success is testament to how the Agricultural Business major is being embraced by the surrounding communities. Graceland faculty and 'Future Farmers of America' teamed up for the event which drew several dozen regional high school students interested in agriculture. They met professors who could well have a hand in their futures. They learned about farm property management and other topics that are on their minds as they consider which college to attend. They liked what they saw and heard.

With classes like Agricultural Management & Markets and Agricultural Finance and Resource Allocation, the new major is connecting students with excellent faculty. They are passionate about teaching students skills to prepare them for careers in crop and livestock management, agricultural business, sales and banking.

Pitt is particularly excited to have a qualified and knowledgeable teacher on board to distinguish the program's beginnings. "Justin Akers is a powerful force behind this program and its implementation," says Pitt. He said Akers brings a lot to the program with his educational background and experience in the agricultural industry. "It is a tremendous asset to the program that Justin is currently active in local agriculture. I am looking forward to his contribution to the new course Agricultural Management and Markets," says Pitt.

Akers also heads up Graceland's successful Students in Free Enterprise (SIFE) team and he is Director of the Sandage Center for the Study of Free Enterprise and Entrepreneurship. Pitt believes it will be a natural for Ag Biz students to get involved with SIFE, and Akers' role in each helps tie the two together. The SIFE program provides students with hands-on experience in economic development and free enterprise projects in local communities and around the world.

Historically, a key to the 'Graceland Experience' has been for our students to roll up their sleeves and get real-world experience, to get their hands dirty, so to speak. Now is the right time, and Graceland is the right place for students to cultivate their interest in becoming global agricultural business professionals. And remember, Charles Sandage would be proud. ■



There's **NO PLACE** Like **HOME**





GRACELAND SHINES BRIGHTER BECAUSE OF 2010 ALUMNI AWARD RECIPIENTS



Bill and Carita Juhnke

The Graceland Alumni Association presented their awards at the 11th Annual Alumni Emeriti & Awards Banquet at Homecoming 2010. **Bill and Carita Juhnke** received one of two Honorary Alumni Awards. Perhaps no couple is more committed to GU than Bill and Carita, who combine for 50 years of service. In 1974 Bill became a GU history professor. He had earned his B.A. in History from Bethel College in North Newton, Kansas and a Ph.D. in History from the University of Kansas. He spent a year at the Chicago Theological Seminary. "There were 200 applicants for every history job in the country back in the early 70s," says Bill, "and I was lucky to land at Graceland." Bill has taught 34 courses, like Introduction to Peace Studies, Historical Inquiry, Civil Rights Movement and Vietnam War. He won the Excellence in Teaching Award in 1984. Bill was as energized on the last day of school each year as he was each fall. He retired last spring after 36 years at GU. Carita is also a Bethel College graduate. She earned a B.S.N. in 1967 and served the University of Chicago Hospital and clinic as a staff nurse. She worked for student health services at the University of Kansas before heading to Lamoni with Bill. She spent 13 years at the Lamoni Nursing home, and another 13 as GU Director of Health Services. Carita is loved and admired by all Gracelanders. She was named Employee of the Year in 1993. Honorary Alumni "exhibit loyalty, dedication and devotion to the university." Bill and Carita personify those criteria.

The last name Muir is well known among Gracelanders and it is no wonder. **Lewis and Fancheon Muir** of Lexington, Michigan have five beautiful daughters and from day one the talk on the Muir farm wasn't "if you go to Graceland," but "when you go to Graceland." Four girls graduated from GU. Lewis was raised in the RLDS church. Fancheon joined when she was 15. They married 57 years ago and placed Jesus Christ and Community of Christ front and center in their lives - that's why having their girls attend Graceland was so important to them. According to Lewis, "we wanted our kids to have a deep faith in the church and felt like Graceland would help nurture that commitment."



Fancheon and Lewis Muir

Nine grandchildren have attended GU, thanks to a nudge from caring grandparents. Sixteen nieces and nephews also chose Graceland. Lewis earned a degree in agriculture from Michigan State and he may be a Spartan at heart, but together Lewis and Fancheon are true Gracelanders. They also received the Honorary Alumni Award.

Riri Mariteragi '62 received the Graceland Award of Recognition. Everywhere you go in Tahiti you meet members of Community of Christ who know Riri. Born and raised in Papeete, Tahiti, Ririfatu, or 'Riri' as most know him, grew up in a family divided. His father was a devout Mormon and his mother a lifelong RLDS member. Riri felt the tug in both directions. In 1960 he enrolled at Graceland, anxious to see for himself what life was like in America. He was moved by the personal testimonies of classmates and the community atmosphere at Graceland. He was baptized prior to graduation. He headed home with a Business Administration degree and a deep love for Graceland. He worked in banking but accepted the call to go under appointment for the RLDS World Church, thanks in large part to the mentoring of missionary Alan Tyree. In roles as youth worker, missionary, bishop and mission center President, Riri spent 30 years serving the Church. He has a passion for young people and feels deeply that higher education will continue to play a large role in his country's development. At every turn he tells anyone who will listen about

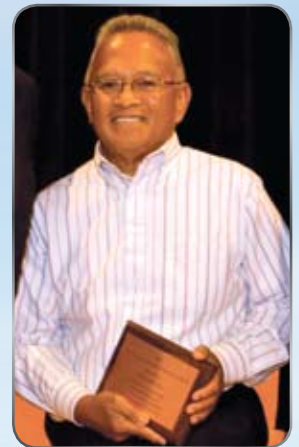

Riri Mariteragi

the virtues of Graceland and he has opened many doors of opportunity for Tahitians at Graceland. Riri is a walking testimony of the value and worth of the 'Graceland Experience.' Because of him many Tahitian alumni are making a difference in our world.

MaryBeth Carpenter '37 Evans received the Distinguished Service Award. Whoever coined the phrase, "those who can, do, those who can't, teach," obviously did not know MaryBeth. GU is proud to lay claim to this lifelong educator.

Born and raised in Andover, MO, MaryBeth made her way to Graceland



MaryBeth Evans

and with an A.A. degree in hand, headed out into the world with one goal in mind - to become a very good teacher. She completed her B.A. in Elementary Education from Northwest Missouri State in 1943 and spent the next 15 years learning her craft in the classroom. She earned an M.A. in Elementary Education from the State University of Iowa and an Ed.D.

from Wayne State University in 1964.

MaryBeth returned to Graceland ready to lay groundwork for what is now one of the most prestigious Schools of Education in the Midwest. She founded Graceland's Teacher-Education program. During 35 years on "the Hill," she directed seven undergraduate teaching experiences in England. She chaired the Education Department and also served as Director of Teacher Education.

One GU graduate said, "Dr. Evans provoked thought and further questions. She enlightened students to the teacher within them, and the teacher they might become." She retired from GU in 1988, only to realize she still had work to do. There were many more aspiring teachers to mentor. For the past 22 years she has served as Research Professor in the Department of Curriculum, Instruction and Special Education at the University of Southern Mississippi. In 2004 she received a 'Mississippi Love of Learning Ageless Hero' award. At 93 years old, the word 'retirement' is still not in her vocabulary.



Lysle Gilmore

MaryBeth had another nice experience at Homecoming when she visited with friend Lysle Gilmore, 96 years old, and a member of the Class of 1936. MaryBeth and Lysle, who lives in Independence, MO, had a chance to catch up a bit at the Emeriti Dinner - they represented the earliest classes in attendance. Lysle lived in Herald Hall and he remembers Graceland as "the turning point in my life." He also remembers having a few dates with MaryBeth. "She was a freshman, I was a sophomore," he said. "We went to Social Club functions and church dinners together. That was a fun time." ■

'ALUMNI SWARMS' BRING GRACELANDERS TOGETHER AT EVENTS ACROSS THE COUNTRY

The Graceland Alumni Programs Office has been on the road and might just be coming to a neighborhood near you! Alumni Programs Director Paul Davis has helped arrange recent events - 'Alumni Swarms,' he calls them - in Denver, Washington, D.C. and St. Louis. About 40 alumni and friends gathered at the Washington, D.C. Community of Christ congregation on November 14, an event that included former Graceland Presidents Ambassador John Menzies '70 and Edmund Gleazer '36. Current GU Board of Trustees' member Bill Pennington and Trustee Emeritus Calvin French '49 were there, too. Cal was honored for his years of service to the Board. Graceland news is shared at the 'Swarms,' the new GU video is shown and a lot of good fellowship is enjoyed.



Graceland Development Officer Rick Isham congratulates Cal French.

Graceland President John Sellars joined the 'Swarm' on November 20 when alumni and friends met at the home of Stu '83 and Michelle Hampton '83 Waite in St. Louis. President Sellars also delivered the Sunday morning message at the Kirkwood Community of Christ congregation the next day. If you would like to know more about hosting a 'Swarm' in your area, give Alumni Programs a call at 641.784.5258 or email alumni@graceland.edu. Joining a 'Swarm' of Yellowjackets can be a good thing!

"It's been amazing how interested our alumni and friends are about what is happening at Graceland," according to Paul Davis. "Those who attend the 'Swarms' really enjoy the chance to ask the President about projects and initiatives on our campuses that they have heard about."

Alumni Endowed Scholarship Applications due March 1

Applications for the Alumni Endowed Scholarship awards to be used next fall are now being accepted. Descendants of GU alumni are eligible for the scholarships (renewable for four years) provided by the Alumni Endowed Scholarship Fund, with fundraising spearheaded by the Alumni Board of Directors. By the way, you are GU alumni if you have completed 12 semester hours or more, so don't feel like your descendants might not be eligible. Scholarship applications must be in before March 1, 2011. You can request the application by calling the Alumni Programs Office at 641.784.5258 or email alumni@graceland.edu. ■

Think Different," says Kermit the Frog and Muppet creator Jim Henson from a vintage Macintosh computer poster on Professor Dennis McElroy's office wall. McElroy, an assistant professor and Director of Technology for Graceland's School of Education at the Lamoni campus, embraces this notion through his love of technology: His office houses two of the latest Macs, a pc laptop, a neon Macintosh sign and piles of cords and video cameras that he checks out to students.

His enthusiasm becomes infectious when he talks about using technology in the classroom. "The more multi-sensory experiences students have, the more they learn," says McElroy, citing Dale's Cone of Experience theory.

According to 1960s education theorist Edgar Dale, people generally remember 10 percent of what they read, 20 percent of what they hear, 30 percent of what they see, 50 percent of what they hear and see, 70 percent of what they say and write and 90 percent of what they do. McElroy – as well as colleagues Frank Perez in the Music Department and Zane Vredenburg in the Graphic Design program – incorporate a lot of doing into their courses. They ensure that students have the latest computer programs and equipment to learn and practice the skills they will need in their professional lives.

"Technology is everywhere: iPhones, iPads, gaming, cell phones," says Gary Heisserer, interim Dean for the College of Liberal Arts and Sciences. "My expectation is that students can be at least as connected to technology at Graceland as they can be at Starbucks." But Heisserer does not endorse the use of technology just for the sake of using it. "We get in trouble when we think of technology as an end in itself rather than as a tool we can use to enhance the learning experience." McElroy, Perez and Vredenburg get it.



Frank Perez

Nowhere at Graceland is the beneficial use of technology more apparent than in the music lab, established last year thanks to Louise L. Whittington's generous endowment, which provides between \$4,000 and \$5,000 annually, exclusively for the lab.

"I can't get the kids out of the room," says Perez. "It's the buzz." Students have embraced the music lab as a haven for working on music theory projects, composition and research. The lab contains seven keyboard computer stations and music software programs that sound more like magic than technology.

SmartMusic, a virtual accompaniment program, will speed up and slow down to match the musician as she or he plays. A built-in metronome keeps time, and students can program it to loop sections of the music for additional practice. "You have to train it a bit," says Perez, "but it learns." Smart, indeed. One benefit of this program is that students don't have to schedule time with a real accompanist.

Finale, another program, enables students to play a piece of music on the keyboard connected to the computer, and the program plays the music back as another instrument – saxophone, piano, violin and others. A student preparing her graduate school application used Finale and another program, Cubase, a digital recording program, to layer multiple music tracks from Les Miserable's "On My Own" to create an orchestra. She then sang the lyrics and laid in the vocal tracks over the orchestra tracks to produce a demo worthy of sending to recording companies.

Perez is quick to point out the limitations of such an approach. "It sounds a bit mechanical," he says, but the benefit is again clear: How else could a Graceland student be able to sing and record with a full orchestra backing?

Some programs benefit not only the student but also the professor. SmartMusic can also record, assess and grade students' performances by identifying the notes and determining their accuracy. Perez once used this option when student performances were due, but he was too ill to come to school. Students emailed their recordings with the initial grade, and Perez listened to the recordings at home to determine the final grade.

For Zane Vredenburg's students in the Graphic Arts program, the latest Mac computers and graphic-design programs are a must: they need to graduate knowing the exact systems and software currently used in the industry. "Software is always changing," says Vredenburg, "and students must constantly learn new programs to keep up with the latest changes."

But Vredenburg doesn't stop at just providing the latest software. He and team-teachers Julia Franklin, co-chair of the Fine Arts division, and Rob Stephens, associate professor of art, distributed digital video cameras to teams of Advanced Studio Practices students and asked them to record their out-of-class discussions on assigned topics. Student teams then presented their recordings in class and received critical feedback from their peers. "It engaged them in things they are intellectually interested in," says Vredenburg, "and it made them prepare more.



Zane Vredenburg

(Karla Fennick has been a member of the GU alumni Board of Directors since 2000. She is a Senior Solution Designer with Cerner Corporation of Kansas City.)

They knew others would see it so they worked harder.”

While Perez and Vredenburg have ensured that their courses use technology appropriately, McElroy had to recommend changes to the entire School of Educa-



Dennis McElroy

tion curriculum to ensure it was meeting students’ needs. Two years ago, the School of Education revived the Education Technology course and focused on developing future teachers’ skills in video editing, still photography, electronic grade books, and newsletter layout. “Giving students these skills removes the burden on teachers in other courses for teaching these technologies,” says McElroy. The

Education curriculum also ensures that students learn to use different types of computers. “Knowing Windows and Macs is critical,” says McElroy. “It doesn’t matter what kind of computer schools use – our students can use anything.”

McElroy predicts that Mac iPads will become the next big tool – not just in the college classroom, but in the elementary and high school classrooms, as well. “iPads will take over computers as technology and the cost effectiveness improve,” says McElroy. “If all you can do is read on the device, students won’t like it. But if they can highlight, add notes, copy and paste quotes rather than retype them, and even have it read text aloud, students will adopt it.”

As Director of Technology for the School of Education, McElroy focuses not just on how he uses technology, but on supporting other faculty members throughout the department and in other disciplines so they can use technology better. “Some faculty members are really sharp,” says McElroy, citing some professors’ use of wikis (web sites that enable anyone to contribute their own work and edit others’ contributions) for students to write on between classes. McElroy is quick to offer support to any colleagues who would like help using technology more effectively in their classrooms. “If any faculty members want to learn something, there are people who can help them,” says McElroy. “That’s one of the nice things about Graceland: its sense of community.”

This fall, the School of Education faculty demonstrated this sense of community by sacrificing their workroom so that the education students’ technology lab could be expanded. They hope to have it in place by the beginning of the spring 2011 semester as a surprise when students return. “It’s a great thing for the students, and we’re doing the right thing,” says McElroy. “That’s the priority: giving to students. We’re here for them.”■

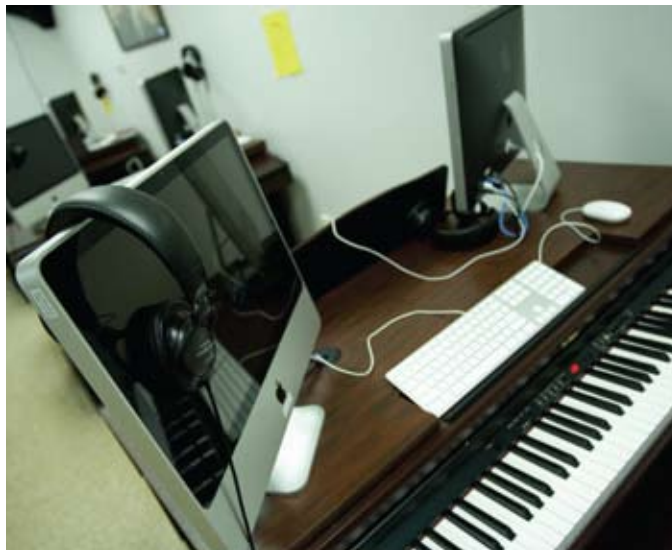

The Shaw Center for the Performing Arts Music Lab



The Edmund J. Gleazer School of Education Technology Lab



The Helene Center for the Visual Arts Computer Lab



There was a lot to Cheer about with Yellowjacket Teams this Season

By Matt Shelton
Sports Information Director

The first half of the 2010-11 Yellowjacket athletic year is in the books and what an outstanding season it was. Gracelanders had a lot to cheer about this fall. The Women's Soccer team continued its dominant run in the Heart of America Athletic Conference (HAAC) and remained on the national tournament scene. The Men's Cross Country team enjoyed their finest season to date under the guidance of 2010 HAAC Men's Cross Country Coach of the Year Kent Allshouse '84. Legendary Women's Volleyball coach Stew McDole '65 tallied a phenomenal 800th career victory during his 29th season at the helm of the Lady Jackets. Senior Men's Tennis team star Remy Caffardo qualified for his second International Tennis Association (ITA) championship match and finished as national runner-up.

Jacket athletics also launched an exciting new interactive website December 10. Check out GUjackets.com for Graceland athletic news presented in a dynamic new format.

Women's Soccer

After a stellar 15-1-3 regular season when they captured their 7th consecutive HAAC Championship, the Jackets qualified for their 3rd NAIA national tournament in a row. In late November at Rasmussen Soccer Complex, the Lady Jackets hosted Kansas Wesleyan, hoping to qualify for the NAIA Sweet 16 in Decatur, AL. In a very physical back and forth match however, Kansas Wesleyan fought back from a 1-0 first-half deficit to eventually tie the game and defeat GU 4-3 in penalty kicks.

The Lady Jackets thrilled Gracelanders, including a very loyal alumni fan base, with a season packed with both dominant play and nail-biting matches, despite suffering several key injuries. Coach Fred Wagenaar was named HAAC Coach of the Year for the 6th consecutive season. "We didn't achieve all of our lofty expectations this year but that doesn't change the fact that we had an incredible run," said Wagenaar. "Injuries plagued us but we always kept fighting and improved every day. I'm so proud of the way these ladies dedicated themselves to making the Graceland family proud." Senior Chelsea Phillips earned her 3rd consecutive All-American honor. Sophomore Gisela Arrieta and freshman Stefany Castano received honorable mention.



Men's Cross Country

Cross Country enjoyed one of its finest seasons in history this fall. Maintaining a top-15 national ranking for most of the season, Head Coach Allshouse guided the men harriers to their first team national run, held in Vancouver, WA. Following a dominant first-place finish at the HAAC championship in November, the Jackets finished a strong 9th place at the national run. Junior sensation Yonas Gebretinsae and senior, two-time

All-American Neil Grundman led an inspired GU team to a season that will long be remembered. Yonas finished with a tremendous 19th place out of 326 runners, receiving All-American honors along the way.





GUjackets
com

“What an amazing way to end a fantastic season,” stated Coach Allshouse. “This team has been an absolute pleasure to work with and to share in this historic event with them was a real treat.”



Men’s Tennis

Head Coach Jerry Hampton continues to bring prestige and honor to both Graceland and its tennis programs. The fall 2010 season showed no signs of let down as Hampton led senior Remy Caffardo and doubles partners Kai Drwecki and Carlos Yanes to the ITA National event in Mobile, AL. Caffardo qualified for his second championship match in three years, falling in three sets to the eventual champion from Fresno Pacific. Remy and Coach Hampton were honored at the banquet with ITA sportsmanship awards. Jerry retired this year from teaching but will continue to coach both the men’s and women’s teams. (Read more about Jerry’s storied career on pages 2-3 in this issue of *Horizons*.)

Stew McDole Reaches Milestone 800th Win

Women’s Head Volleyball Coach Stew McDole’s legacy at GU really does speak for itself. Midway through his 29th season, Stew reached an astonishing 800-win mark. His Graceland won-loss record now stands at 802-417. Before arriving at Graceland, Stew spent 11 seasons as head men’s volleyball coach at Western Illinois University where he compiled a 221-77 record. During 40 years dedicated to volleyball Stew has compiled a lifetime record of 1021-489.



Stew has a total of 27 conference (preseason, regular season and postseason) titles. He is a member of the NAIA Hall of Fame, the American Volleyball Coaches Association Hall of Fame, the Graceland Hall of Fame and he has been presented with the United States Volleyball Association’s highest honor, the Dr. Harold T. Frierhood “Frier” Award. “Graceland is known for its outstanding volleyball tradition,” according to Coach McDole. “We have been fortunate to be a part of it and add where we can. This milestone is testimony to a multitude of players and 29 teams dedicated to excellence and the pleasures of this game. I hope they all hear the news and feel special about what they’ve contributed.”

GUjackets.com

Athletic Director Jeff Falkner spearheaded efforts this fall leading to development and launch of Graceland’s impressive new athletics website. It is now easier (and more fun) than ever to navigate our site, to catch up with your favorite teams and players, check scores and standings, and enjoy dozens of photo galleries and ‘Flash’ features. Make sure to take a look at GUjackets.com.

AD Falkner and all of our great Graceland coaches and players thank you, the best alumni and friends around, for your continued support, and we wish each of you a very Happy New Year. ■



'30s

Carl Mesle '34 was one of 11 senior Eagle Scouts honored at a Kansas City Royals game at Kauffman Stadium on August 30. As the oldest honoree at age 95, he threw out the first pitch.

'50s

Dorothy Sumption '51 Troyer was awarded the Melvin Jones Fellowship award by Lions Clubs International for dedication to humanitarian services.

Hal L. McKain, Jr. '52 has recently published a third book, *Sensing the Holy Spirit's Counsel*. It is accessible at www.onlinefilefolder.com/3s4nk2O1M5OiaI.

'60s

Richard Foster '64 is seeking information from alumni who have been guests during their Graceland days in the home of John and Sue Slauter. Mr. Foster (dfosterloha@yahoo.com), a retired C of C World Church Ap-
pointee, is compiling stories for a book about the Slauters.

John Noren, PhD '67 received the Patriot Award from the Employer Support of the

Guard and Reserve for his exceptional support of employees who serve in the National Guard or Reserve Forces. Dr. Noren is Associate Professor of Sociology at Park University, Parkville, MO.

'70s

Mark Whitehurst '74 received a Ph.D. from Pacifica Graduate Institute. He is owner and publisher of CASA Magazine in Santa Barbara, CA.

Ellen Miller '77 Frye of Lubbock, TX, was named "Educational Diagnostician of the Year" at the national conference of the Council for Educational Diagnostic Services. She served as first chairman of the Board of Directors of the National Certification of Educational Diagnosticians.

Sally Grasse '67 Williams presented "Open Wide and Say 'Art'", a one-woman art show on September 24, 2010 in Killeen, TX, featuring water colors, oil and acrylic painting, drawing and photography.

'80s

Noel Torpey '95 was elected to the Missouri House of Representatives for the 52nd District

on his third campaign as a Republican candidate. He owns the small business Torpey Brothers Lawn and Landscaping.

Amy Essex '97 Chamberlain recently completed her Ph.D. in Counseling Psychology from the University of Southern Mississippi and her pre-doctoral internship at the University of Missouri.

Carrie King '98 Leighow obtained a Masters of Nursing in Nurse Anesthesia and currently practices as a CRNA at St. Joseph's Regional Hospital and Medical Center in Paterson, NJ.

'00s

Roman A. Fernandez '00 received the Medal of Valor Award for helping rescue more than 100 residents from a burning senior housing complex, re-entering the building numerous times despite lack of breathing equipment or fire-retardant clothing. Officer Fernandez serves with the Inglewood, CA, Police Department.

Heather J. Lahr '01 was awarded the Doris Duke Conservation Fellowship Prize for 2010-2011. Currently a second-year master's/Ph.D. student at Bren School of Environmental Science & Management, she previously served



Alumni at Homecoming Remember their Social Clubs

Saturday morning of Homecoming 2010 nearly 50 alumni met in the MSC to celebrate the Social Clubs they once belonged to as students at Graceland. There were dozens of clubs over the years, dating back to the school's origins. The clubs disappeared when the 'House' system came to be in the early 1960s. From left to right, here are some of those who attended: Dale Foster '56, Bill Barnhard '63, Linda Riley '69, Jim Carson '62, Dick Hughes '61, Rick Bunch '62, Dick Wiley '60, Larry Sturgis

'62, Dan Hanton '65, Sue Hanton '64 (event coordinator), Mona Jones '50, James Jones '51, Mary Sue Young '60, Floyd Young '59, Kay Bunch '64, Judy Cross '60, Gael Self '60, Bill Morain '64, Judy Spillman '60, Jerry Goddard '60, Kathy Nissen '63, Herb Smith '55, unknown, unknown, unknown, Dick Self '54 and Pat Spillman '60. If you can identify the three alumni listed as unknown, email me-line@graceland.edu and let us know. ■

Plan Ahead for Your Loved Ones and Your Charitable Interests



Dan '65 and Suzanne Fisher '64 Hanton wanted to be in control of how their estate is distributed. They recently finalized their estate plan to include Graceland, earmarking funds for students from New England, Michigan and Ontario, Canada who need financial help to attend Graceland. "This is what we want to happen with our estate," the Hantons said. "Graceland helped make it possible!"

No matter your net worth, it is important to have a basic estate plan in place. You can make your gift to GU unrestricted, or earmark it to reflect your passion: scholarships, athletics, campus renovations or others. Whether you need to get started or make adjustments to an existing will or trust, contact the Graceland Development office for details. Learn more about estate planning and gift options at: www.graceland.edu/giving/ or call 641.784.5125.

with the Peace Corps in Zambia and has co-directed the Santa Barbara (CA) Sustainable Seafood Program for the past three years.

Maryann Reese '01 has been named President and Chief Executive Officer of Belleville Hospital, Belleville, IL.

Craig Foster '02, is Assistant Head Football Coach/Offensive Coordinator at Hanna High School in Brownsville, TX.

Kristi Schnakenberg '04 Clemens teaches second grade at Stony Point Elementary School, Grain Valley, MO. She received her M.S. in Education from Park University.

Olga A. Khrentsova '06 is living in New York City and working for RTVI Overseas Media as a sports news anchor.

Zana Zeqiri '06 Rudi completed her MA in Public Policy at Harvard University in May 2010 and currently works for State Street in Boston.

Victoria Griffith '08 Barker teaches kindergarten at Sni-Bar Elementary School, Grain Valley, MO.

WEDDINGS

Korab Rudi and Zana Zeqiri '06, June 20, 2008.

Cooper Jones '09 and Katy Brinlee '09, July 18, 2009.

Marion Sword and Julie Turpen '53 Conway, March 20, 2010.

Dritan Zhuja '07 and Megan Fryer '07, May 29, 2010.

Tyler Jones '09 and Autumn Wellington '10, June 12, 2010.

Colin Redick '06 and Meghan Winch, August 28, 2010.

Ben Solinski and Robin Barker '01, July 3, 2010.

Brandon Spalletta and Ashley Minor '07, October 16, 2010.

ANNIVERSARIES

(Those celebrating 50 years or more of matrimony)

Jim '51 and Mona VanTuyt '50 Jones celebrated their 60th wedding anniversary on August 30, 2010.

BIRTHS

Steve '98 and Laura Maupin '99 Beckman, Olathe, KS, Owen and Brooks, August 5, 2009.

Cameron '02 and Cassandra Wood '02 Casey, Westminster, MD, Paul Eugene, March 25, 2010.

Craig '05 and Celinda Bernal '05 Foster, Lyford, TX, Camdyn ReAnn, July 5, 2010.

Jeremy '98 and Mendi Graybill, Littleton, CO, Christian Layton, August 3, 2010.

Louis and Jennifer Ingram '96 Imhoff, Independence, MO, Lola Grace, August 7, 2010.

Aaron '03 and Katrina '05 Neeley, Lamoni, IA, Kagen Miles, September 13, 2010.

IN MEMORIAM

Earl Hoisington '50, Manassas, VA, August 7, 2007.

William R. Hill '50, Independence, MO, September 19, 2007.

Mary Shank '47 Roe, Carthage, MO, February 15, 2008.

Marilyn Church '48 Meredith,
Pawleys Island, SC, August 11, 2008.

Margaret 'Peggy' Propst '57 Emerick,
Lee's Summit, MO, October 12, 2008.

Arline Fowler '38 Cackler,
Independence, MO, August 21, 2009.

Jan Briggs '52 Overstreet, Murphys, CA,
November 15, 2009.

Eugene C. Masterson '50, Sequim, WA,
January 23, 2010.

Theodore L. Boyd '90,
Independence, MO, February 4, 2010.

Norman Cockcroft '47, New Port Richey, FL,
February 14, 2010.

Van R. Braidwood '49, Quincy, IL,
February 27, 2010.

Freddy E. Huntsman '72, Minden, LA,
April 12, 2010.

Flonda Mae King '72 Jones, Des Moines, IA,
April 22, 2010.

Jeffrey A. Robinson '60,
Blakehurst, Australia, June 7, 2010.

Beverly J. Collins '74, Lee's Summit, MO,
July 28, 2010.

LaVon Crum '50 French, Washington, D.C.,
August 5, 2010.

Leighton L. Leighty '64, Okemos, MI,
August 6, 2010.

Thomas W. Randol '69, Independence, MO,
August 6, 2010.

Bessie Stark '46 Jamison, Blue Springs, MO,
August 8, 2010.

Doris Fox '60 Jones, Independence, MO,
August 9, 2010.

Dennis L. Wise '61, Independence, MO,
August 12, 2010.

Clarence R. Anderson '61, Sun City West, AZ,
August 15, 2010.

Brian J. Crosser '80, Clinton, IA,
August 16, 2010.

Dorothy Wills '51 Moser, Olathe, KS,
August 21, 2010.

Janice I. Lively '77, Dayton, OH,
August 27, 2010.

David R. Smith '72, Independence, MO,
August 29, 2010.

Charles H. Carswell '51, Greenwood, MO,
August 31, 2010.

Joy Davis '35 Sallee, Great Falls, MT,
September 5, 2010.

Idabelle Brown '48 Updike, Buckner, MO,
September 17, 2010.

Ann Andersen '52 Yarrington, Lamoni, IA,
September 23, 2010.

Glen W. Easter '88, Princeton, MO,
September 26, 2010.

John E. Worlund '41, Bow, WA,
September 29, 2010.

Jon B. Wallace, Lamoni, IA, October 11, 2010.

Lois Farren '77 Wouters, Pleasant Hill, MO,
October 22, 2010.

Alta Thorburn '36 Witte, Independence, MO,
October 30, 2010.

Joan Fouts '90 Elliott, Independence, MO,
October 31, 2010.

Charles E. Reed '80, Decatur, IA,
November 6, 2010.

Everett L. Walden '48, Santa Clara, CA,
November 12, 2010.

Charlotte Darnell '34 Gould,
Coeur d'Alene, ID, December 3, 2010.

Graceland Friend Allan R. Sandage Passes Away

Dr. Allan R. Sandage, only child of Dr. Charles H. Sandage '23, namesake of Graceland's C.H. Sandage School of Business, and Dorothy Briggs '24 Sandage, passed away November 13 in San Gabriel, CA. He was 84.

Allan Sandage was the most prominent cosmologist of his time, a preeminent astronomer who spent much of his life trying to determine the precise age of the universe. He also led the first major survey of the distances of other galaxies from the Milky Way, using his research to create a three-dimensional map to explore galaxy distribution and the dynamics of the nearby universe. He was a student of the famed cosmologist Edwin Hubble, and continued his research after Hubble's death in 1953. He won the prestigious Crafoord Prize for astronomy (from the Royal Swedish Academy of Sciences) in 1991 for his study of the galaxies. Allan was considered by many to be the world's greatest astronomer for the last 50 years.

For the only time in Graceland history, father and son, Charles and Allan Sandage, were awarded honorary doctorates, both at Commencement in 1985. Allan Sandage

is widely credited with calculating the first reasonably accurate value for data gathered by the Hubble Telescope. Until his death, he maintained that the universe is 15 billion years old, disagreeing with NASA scientists who place the age at 12 billion years.

It is said that Charles' deep-seated work ethic and unquenchable thirst for the next new idea, and Dorothy's great love for all things in the natural world, combined to provide Allan with the tools needed for a stellar life of world-renowned scientific research. ■



New Alumni Board Members Elected at Homecoming

Four Graceland alumni were elected to the Alumni Board of Directors at Homecoming 2010. The new members are:



Jeremy Graybill '98, Littleton, CO
Jeremy received his B.S. degree from Graceland in Mathematics, Computer Science and Computer Engineering with a minor in Physics. He is currently a manager of Biostatistical Analysis at Lockheed Martin and manages a team which supports the Department of Defense. He has also invented a new type of word puzzle and his first book of "Pazurgo" puzzles is now available in the U.S., Singapore and Japan. Jeremy and his wife Mendi are celebrating the recent birth of their first child, a boy.



Wade Wallace '82, Washington, D.C.
Wade earned his Graceland B.A. in Political Science and History. He is currently the Pastor of the Washington, D.C. Community of Christ congregation. Prior to his employment with the Community of Christ, Wade worked as Director of Sales for Gateway and MCI and also served as Director of Telesales for Verizon Wireless. During his time at Graceland he was House President of Cheville and Co-Editor of The Tower. Wade's wife is Ann Weddle '82. They have two children.



Dr. Bill Morain '62, Lamoni, IA
Bill received an A.A. degree from Graceland, a B.A. from Grinnell College, and an M.D. from Harvard Medical School. He practiced medicine for 30 years before moving to Lamoni where he edited the *Annals of Plastic Surgery*, a professional journal for specialists in that field. He is married to Sherry Mesle '63 Morain and they have four children. Bill has been very active in economic development projects, spearheading the Lamoni bike trail. A talented singer and actor, Bill has taken roles in several Graceland theatre productions and sung the tenor solos in a university Messiah performance.



Dr. Mike Wiley '83, Zionsville, IN
Mike received a B.S. in Chemistry from Graceland and then went on to pursue graduate studies in Organic Chemistry at the University of Utah, (Ph.D., 1988), followed by an NIH Postdoctoral Fellowship at Columbia University. In 1990, he joined Eli Lilly and Company in Indianapolis, Indiana in Discovery Chemistry Research where he is currently a Senior Research Advisor. He and his wife Dana Cochran-Wiley '82, have two daughters, June (Graceland class of 2013) and Claire, a senior in High School. ■

LaVon Championed Women in Business and Children Vaccine Victims

LaVon Crum French, a 1950 Graceland alumna, died peacefully at her daughter's home in Washington, D.C. August 5 after a six-year battle with Alzheimer's disease. She was 79.

She was married to Cal French '49, long-time member of the Graceland Board of Trustees, for nearly 60 years. Their children attended Graceland: Colin '79 and Dr. Kelsey French '83 Bzdek.

LaVon came to Graceland from her home in Seattle. She later received a master's in English and a law degree from Drake University. She worked for the Polk County Attorney's office in Des Moines and later joined Iowa Congressman Neil Smith in Washington, D.C. as legislative counsel for the House Small Business Committee. She worked on numerous House Bills, including being principal writer of a groundbreaking 1988 act to establish programs and small-business development assistance for women. It provided hundreds of thousands of women the opportunity to develop small businesses with newly-available finances.

In 1989 she was appointed by the U.S. Court of Federal

Claims to the Vaccine Division. She was one of eight initial members of the vaccine court which provided compensation for children injured by vaccines. The court helped to promote further development in vaccines. She presided over and wrote decisions in more than 700 cases before her retirement in 2005.

A lifelong member of Community of Christ, LaVon taught adult church school and served as an Elder. An accomplished pianist and organist, she played for over 2,000 worship services.

LaVon requested that memorial gifts be made to the LaVon French Scholarship Fund at Graceland. ■





Remembering JON WALLACE

By Bob Mesle '72
Professor of Philosophy & Religion

The Graceland Family lost a great soul with the death of Professor Emeritus Jon Wallace, a distinguished teacher, scholar and academic leader who taught literature and creative writing here for 34 years. He died in October at age 71. A memorial service will be held in Lamoni on May 14, 2011.

Jon joined the Graceland faculty in August, 1970, and quickly became a respected faculty member and inspirational teacher. He earned a B.A. from San Francisco State University, an M.A. from the University of Wisconsin and a Ph.D. from the University of Iowa. For nearly 20 years he served as Graceland's English Department Coordinator. He taught a variety of courses in literature and composition, and courses in creative writing, media writing, literary theory and the Communication Major's Senior Seminar.

He taught well. In 1990 Jon received the Sears-Roebuck Foundation Award for Teaching Excellence and Campus Leadership, and in 1996 his students and peers awarded him the Alumni Award for Excellence in Teaching. Division Chair Jerry DeNuccio said of Jon: "In all his capacities – learner, coordinator and teacher – he combined high-octane energy with critical intelligence. Never on social terms with mediocrity, Jon modeled for colleagues and students the academic life."

Jon's book of poetry, *Looking for Home*, inspired many young writers. His poem about Graceland, entitled "On Higher Ground," was set to music for choir and orchestra for the university's centennial celebration at Community of Christ World Conference in 1996. To read Jon's poetry and essays is to see a supple and penetrating intellect using language with precision, grace and power. His work on James Alan McPherson was selected for inclusion in *The Oxford Companion to African American Literature*. His work on Thomas Berger garnered praise from Mr. Berger himself.

Jon epitomized commitment to life-long learning. He sent his restless, probing intellect in multiple directions. Never satisfied with the easy answer, impatient with intellectual complacency, committed always to the creative, he examined, explored and reflected. And he placed those examinations, explorations and reflections at the service of students, colleagues and the institution.

He took up the study of the classical guitar at age 51 – first learning to read music. He loved Spanish culture and language, and traveled to Spain three times. He also made a study of Buddhism, appreciating the value of meditation and wisdom of the Noble Eightfold Path.

What I have to Say: A Poem for Friends

By Jon Wallace

How little of us gets through. I say
"complicated" or "long distance"
and you say you understand. You say "closer"
and I think I know what you mean. Meanwhile,
light streams through eons, atoms
swirl within and around us, the present
vanishes. What we say
seems to make sense, yet beyond the chatter
don't we go on forever, effortlessly resisting
the fixity of words? I tell you
we are precisely what cannot be spoken
or felt, and so remain secrets
even to ourselves. Still I say
"hello," dreaming of a clarity
that could preserve me, trying
at once to touch and be touched,
to hear the sound of my own voice,
to believe that what I hear
is here, as clear as my name.
"Love," I write, wandering. "You and I."

Following his retirement to a small acreage near Lamoni, he became a generous volunteer. He served on the Lamoni School Board for many years, and often helped with the Lamoni Bike Trail and local tree-planting projects. As an active Red Cross volunteer he made several trips to New Orleans to help with the Katrina aftermath. He was the Decatur County coordinator for the Red Cross, and made several emergency visits to local people who had a house fire or flooding in order to set up disaster relief.

A memorial fund in Jon's name has been established to provide assistance to Graceland employees in times of emergencies. It will provide the kind of assistance to colleagues that Jon so readily provided to the larger community. Donations to the fund can be made online at the Graceland website, or mailed to the Graceland Development office.

Mostly, of course, friends remember Jon as an amazing poet, one of those gifted folk who could craft words to open our eyes, our hearts and our tears. He surprised many close friends with poems written for birthdays and other special events. We will miss Jon terribly. Surely I cannot say it better than he did in his poem above. ■



Join Bicycling 'Team Yellowjacket' for the Great Ride across Iowa



By Michael Morain '01

Three dozen cyclists in blue and gold jerseys dipped their bike tires this summer in the Mississippi River in the port of Dubuque, Iowa, to celebrate the end of their week-long ride across the state.

The university group's wading ceremony on the last day of July capped off this year's RAGBRAI, the Des Moines Register's Annual Bicycle Ride Across Iowa, and the participants were all smiles - for having finished, of course, but also because they had raised more than \$500,000 for student scholarships since their first ride six years earlier.

Turns out, the group was from Upper Iowa University. But next year, Graceland will be there, too.

Plans are in the works for Team Yellowjacket to join RAGBRAI in 2011, when Graceland students, staff, faculty and friends will join the horde of 10,000 riders on the trek that averages about 470 miles each year. The ride always begins at the Missouri River and ends at the Mississippi, but the route changes each summer. Ride officials will announce the 2011 overnight towns in late January.

Riders can expect to pedal 60 to 80 miles per day, with at least a few rolling hills and frequent stops in small towns along the way. Locals try to outdo each other with roadside booths, selling everything from cinnamon rolls to corn-on-the-cob to homemade pie.

Heading into its 39th year, RAGBRAI is the oldest, largest and longest bicycle touring event in the world - and when Team Yellowjacket joins next year, the most fun, as well.

Sound like fun? Here's how you can join: Team Yellowjacket is looking for riders, support vehicles and drivers, donors and overnight hosts in homes or Community of Christ churches along the ride, scheduled

from July 24 to 30, 2011. Incidentally, the dates coincide with Community of Christ's SPECTACULAR event at Graceland. Parents can drop off their high school kids in Lamoni, join the ride and then reconnect with their kids at the end of the week.

Week-long registration is \$140 for each rider and \$35 for non-riders, and each team member should aim to raise at least \$500 for the Alumni Endowed Scholarship Fund (which works out to just a little more than \$1 per mile). There are additional expenses for meals and transportation at the beginning and end of the week.

Registrations are due to the team's leader, Michael Morain, by March 1, 2011. If you're interested in participating in any way, send him an e-mail at morain@hotmail.com.

Find general information at ragbrai.com and team updates on the Facebook page for GU Team Yellowjacket. ■

Graceland Alumni Board of Directors member Michael Morain '01, writes for the Des Moines Register and has participated in RAGBRAI for the last five years.



Michael Morain '01, Lynn Field '70 and Erica Field '03 Jones train for RAGBRAI by digging into a homemade apple pie during Homecoming.

Why Should You Send Your Children to Graceland?



I was asked recently, "How have you gotten your kids to all come to Graceland?" That question was asked because five of my six children have attended Graceland. The sixth will be attending but she is a high school junior this year and so cannot come yet.

When I was asked this question I responded with my own question. How can you let your kids go anywhere else? There are five reasons I shared that day and I would like to share them here with all Gracelanders.

Quality Education

First and foremost I believe Graceland offers a quality education. Rated as a top school by the *Princeton Review*, Graceland offers a rigorous academic program competitive with nearly every school I have examined. My first three graduates were easily admitted to law schools and have competed favorably with students from other prestigious schools. Additionally, the small class sizes and individual attention have motivated even my children who were slower starters to excel. My high academic achievers have benefited from the excellent Honors Program.

Unique Environment

Graceland University is truly one of the most unique places on the planet. Its small, rural environment recreates one of the original tenets of liberal arts education. It was long thought that being separated from urban life was necessary to become a scholar. Oxford and Cambridge, as well as many great American institutions, were built on this principle. Graceland is situated in a community where many of the problems of modern urban life are limited. I have found that this simplified, safe community has given my children a unique environment in which to mature and become leaders and scholars.

Shared Values

The values which the Graceland community espouses have also been important to me in deciding where to

send my children. Community of Christ sponsorship has added value naturally to the maturation process of my children. Not all of them have participated in the organized religious life of the community, but the church's influence on the culture at Graceland is undeniable and has served as an anchor for my kids as they have matured to adulthood at the university.

Lifelong Friendships

The friendships my children have made at Graceland will last a lifetime. Each one hated to leave the close-knit, unique community that Graceland offers. One of my daughters only attended Graceland to humor me. For her first two years she spent every weekend at home. For the spring semester of her junior year she studied in Paris. But on her return to Lamoni for her senior year her eyes were opened. The people she had known for three years became close friends. In her last week she cried about having to leave such a loving, caring academic community. Few other schools can point to a track record of creating such lasting friendships.

It's Mine

Finally, Graceland belongs to me, as it does all of you. It is my alma mater. If my kids don't come to Graceland, how can I ask others to come? Graceland's survival and future are important to me. Graceland will not survive, let alone prosper, unless we encourage all those we meet to come and share in the 'Graceland Experience.' At a recent Board of Trustees' meeting it was pointed out that if Graceland had just 100 more students, approximately \$4 million more per year would be generated as revenue for the university. With more revenue there would be more programs, raises for faculty and staff, renovations of buildings, and the list goes on. Additionally, a more vibrant campus would be created. And, if such results are created with 100 more students, think about what 200 would do for the university.

Please think about these points when someone asks you why to send a student to Graceland, or when you are advising your own children or grandchildren.

Best wishes,

A handwritten signature in black ink that reads "Ken McClain".

Ken McClain, Chair
Graceland Board of Trustees



GRACELAND UNIVERSITY Annual Report 2010

What is the 'New Normal' for Higher Education?

In the new issue of *Trusteeship Magazine*, Stanley Ikenberry, renowned higher education authority who most recently served as interim President of the University of Illinois, said that this has been the toughest time in higher education since the Great Depression, and the toughest time for university trustees and presidents in the history of higher education.

And it is not just higher education that faces new challenges. Jeffrey Immelt, Chairman of the Board and CEO of General Electric, has said that all organizations today have to "hit the reset button." As I introduce this 2010 Graceland Annual Report, I ponder what it means to be a private university like ours in a world that has changed so drastically. What is the 'new normal' for higher education?

Given current resources at Graceland, how can we best provide cost-effective and value-added learning experiences for our students, while still offering top-quality programs? We have approached this by including faculty, staff and students in program review. Many of us have now completed this in-depth process. It has helped us discover new ways to be efficient, and also highly effective.

As we emerge from these challenging times with a focus on offering top-quality programs, Graceland has been recognized for the first time as a first-tier Midwest university by *U.S. News and World Report* magazine. This is our third year to be recognized by

Princeton Review as one of the "Best Colleges in the Midwest." We are harmonizing the needs of a quality institution with today's financial constraints. That is our challenge, and this focus on quality and efficiency may be our 'new normal' as we "hit the reset button" and move forward.

I want to thank our valued Board of Trustees for their loyalty and wisdom, and the University Budget Committee for their critical work. I also want to thank the Program Review Committee and all those who have been involved in this important process. I am humbled by how these Gracelanders have come together and offered innovative and creative ideas. That has been the hallmark for me.

I am very thankful to you, our alumni and friends, who have continued your support of Graceland during difficult times. Graceland's best days are ahead of us.

Sincerely,

John Sellars, Ph.D.
President

Revenue Sources in thousands

- Tuition and Fees	27,963	72.8%
- Less Scholarships and Grants	(10,032)	(-26.1%)
1. Net Tuition and Fees	17,931	46.6%
2. Government Grants and Contracts	1,721	4.5%
3. Private Gifts, Grants and Contracts*	7,996	20.8%
4. Investment Income and Distributions from Subsidiary **	4,900	12.8%
5. Sales and Services of Auxiliary Enterprises ***	5,317	13.8%
6. Other Sources	561	1.5%
Total	38,426	100.0%

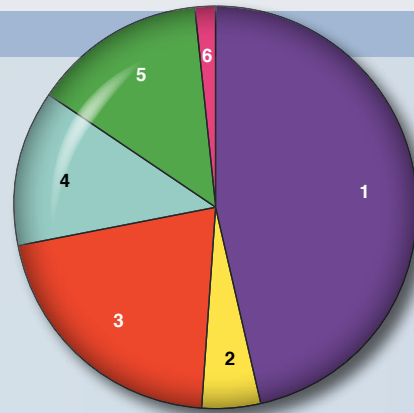

Use of Funds in thousands

1. Instruction	16,373	42.5%
2. Public Service	1,132	3.0%
3. Academic Support	1,922	5.0%
4. Student Services	6,471	16.9%
5. Institutional Support	6,277	16.4%
6. Auxiliary Enterprises ***	4,062	10.6%
7. Minimum Pension Liability Adjustment (Gain)/Loss	1,601	4.2%
8. Unrealized (Gain)/Loss on Interest Rate Swap Agreements	533	1.4%
9. Adoption of Retirement Obligation	0	0.0%
Total	38,371	100.0%
Change in Net Assets	55	

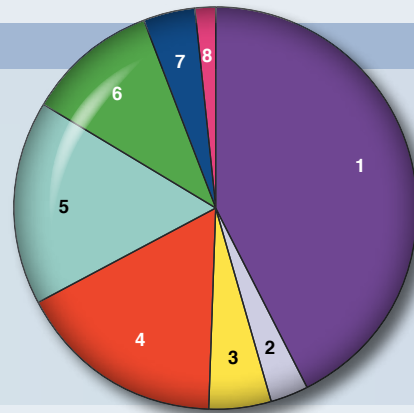

Endowment Growth in thousands as of May 31

	2006	2007	2008	2009	2010	Change in year
Total Assets (Includes net assets of subsidiary**, market value of investment portfolio, and other endowment assets)	\$57,505	\$58,464	\$54,781	\$36,993	\$38,164	3.17%
Assets Excluding Subsidiary**	\$29,054	\$34,003	\$34,526	\$23,776	\$26,541	11.63%

*Includes Sponsoring Church Appropriation of \$210,834
 **The Graceland College Center for Professional Development and Lifelong Learning (SkillPath)
 ***Includes Bookstore, Housing, and Food Service

Endowment Distribution Uses

1. Facilities Support	9,188	0.44%
2. Faculty Support	437,794	20.85%
3. Institutional Support	125,689	5.99%
4. Program Support	469,443	22.35%
5. Scholarship/Loan Support	1,057,886	50.37%
Total Endowment Distribution	2,100,000	100.0%

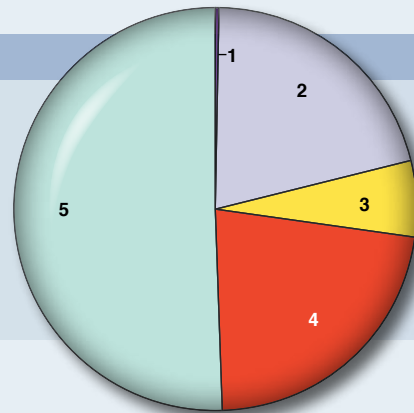

Trustees

Presidential Society Trustees are honored for their commitment of: a contribution of \$500,000 or more per fiscal year being reported, or cumulative gifts totaling \$3 million or more, or signed gift declaration of intended transfer of bequest of \$5 million or more, or combined cumulative gifts and trust/bequest of \$5 million or more.

Louise MacDonald Morden
Robert & Elizabeth Sandage Mussey
Duane & Alpha Sandage

JR & Carol Shaw
Lois Phelps Shaw

Presidentials

Presidential Society Presidentials are honored for their commitment of: a contribution of \$100,000 or more per fiscal year being reported, or cumulative gifts totaling \$1 million or more, or signed gift declaration of intended transfer of bequest of \$2 million or more, or combined cumulative gifts and trust/bequest of \$2 million or more.

Lee & Carmen Ackerley
Robert & Nora Ackerley
James & Pamela Smith Ash
Dr. David B. Carmichael
Robert & Janet Braun Fitzgerald
John & Sharon Huntsman

Dolly Shaw MacDonald
David & Betty Nipper
Richard & Sharon Resch
David & Lisa Bailey Robino
Bertha M. Shaw
Richard & Norma Thomas Small

Guardians

Presidential Society Guardians are honored for their commitment of: a contribution of \$50,000 or more per fiscal year being reported, or cumulative gifts totaling \$500,000 or more, or signed gift declaration of intended transfer of bequest of \$1 million or more, or combined cumulative gifts and trust/bequest of \$1 million or more.

Robert & Billie Calhoon
John A. Cave
Jerry Hampton
Vernon L. Hein
Harold Lambert
Kenneth & Cynthia McClain
Donald & Polly Brown Mehlisch
John & Mary Anne Hoss Rasmussen

Emma J.(Vicki) McVicker Ross
Mary S. Thistlethwaite
Marjorie M. Thompson
Wayne Thompson
Daniel & Alice Carlile Waite
Ted & Lauryce Hintzsche Weydert
John R. Whitehurst

Visionaries

Presidential Society Visionaries are honored for their commitment of: a contribution of \$25,000 or more per fiscal year being reported, or cumulative gifts totaling \$250,000 or more, or signed gift declaration of intended transfer of bequest of \$500,000 or more, or combined cumulative gifts and trust/bequest of \$500,000 or more.

Frances Booth
Helen Marie Boyle
Jonathan & Julia Bredin
Bill & Judy Thomas Brett
C. Orman & Colleen Brooner
Gail Hice Brown
Ronald & Judith Beckett Carter
Ramon & Arlene Torsch Chase
Byron & Jane Constance
Jack & Phillis Davison
Nelvada Surbaugh Dean
Jon & Julie Ross Dixon
Ava Carmichael Eagles
Mitchell Eagles
E. Rodney & Janelle Engel
Leslie & Linda Carmichael Gamble

Steven & Sharon King Graybill
John M. Green
Elaine Bartlett Gregg
James & Lorene Cook Henson
John D. Hinkle
Harold & Maudie Huntsman
Kenneth & Joan Johnson
Lucienna Jones
Frank Lysinger
Eriel Miller
Marilyn L. Miller
Bill & Goldia Strong Mustain
Janet Ross Myer
Jay & Cherry Phelps Newcom
Heather Carmichael Olson & Luke Olson
Anonymous

Nancy A. Richards
Joel & Kathy Ross
Steve Ross & Shelley Scherer
John & Bette Sellars
Dwayne & Dot Smith Shannon
Jean Spencer
Catherine Xander St.John & Larry St. John

Mark & Theresa Thoman
Bruce H. Wade
Wayne & Ilene Sheehy Wendell
Dan & Beth Whittemore
Louise Whittington
Anonymous
Edward & Norma Raines Woods

Builders

Presidential Society Builders are honored for their commitment of: a contribution of \$10,000 or more per fiscal year being reported, or cumulative gifts totaling \$100,000 or more, or signed gift declaration of intended transfer of bequest of \$250,000 or more, or combined cumulative gifts and trust/bequest of \$250,000 or more.

David & Barb Robinson Anderson
Eunice Bailey
Marjorie J. Belville
Susan E. Bevington
Donald & Alberta Brown
Myron & Nancy Borland Calhoun
Gloria P. Carmichael
Edd & Kay Pinson DeTray
John & Mary Clare Decker
Bill Dunn
William H. Dunn,,Sr.
R. Cecil Eddleman
A.H. & Suzanne Lewis Edwards
James & Margo Montgomery Elvin
Lois L. Fetch
Robert & Mary Stowell Fry
Edward & LaVerne Garfield
Gerald & Lois Kirkpatrick Giddens
Ronald & Carol Gillilan
Edmund & Charlene Allen Gleazer
Annette B. Haag
Kelly & Cherry Dubois Hartnett
Randy & Laurie Nipper Heintz
Bill & Barbara McFarlane Higdon
Linda Hullinger-Seckington & Larry Seckington
Jared & Wanda Canaday Ingram
Bradley & June Fisher Johnson
Harold & Pat Scott Keairnes
A. Ray & Lita Kilpatrick
Edward S. & Joyce LaPointe
Laurene B. Lea

Max & Marilyn Russell Matthews
Hal & Martha Argotsinger McKain
Don & Barb Millslagle
Chip and Kristina Millslagle
Jerry & Sandra Froyd Mogg
James & Carole Mifflin Nelson
Roma Nelson
Kathleen Eidt Nissen
Richard & Carolyn Olson Otis
Joy Anne Rathbun
Larry & Beth Winship Richardson
Bonnie Carmichael Ross
Velma Ruch
Gerald & Deborah Giles Page Rushfelt
Allan & Mary Sandage
Linda Hullinger-Seckington & Larry Seckington
Edmere Shaw
Wayne & Carol Shields
Charles Raymond Sprague
Martha J. Swanson
James & Jean Fears Tabor
Gayle A. Thistlethwaite
William E. Turner
John & Jennifer Vogel
John & Linda Vredenburg
Stuart & Michelle Hampton Waite
Sally Burch Wheeler
Robert L. White
Bruce & Janet Ward Worthington
David & Maureen Yost

Pioneers

Presidential Society Pioneers are honored for their commitment of: a contribution of \$5,000 or more per fiscal year being reported, or cumulative gifts totaling \$50,000 or more, or signed gift declaration of intended transfer of bequest of \$100,000 or more, or combined cumulative gifts and trust/bequest of \$100,000 or more.

Doris Marriott Anderson
Eldon & Bonnie Winters Anderson
Neil & Kathy Badder
Clark & Diana Barr Ballantyne
Beatrice Mahi Barboza
Bud & Evelyn Berryman Barritt
Alfred O. Beaty
Leonard & Darlene Votava Boswell
William & Wendy Wilcox Brian
Wayne & Lynda Lennon Broky
Robert & Patricia Votava Bruch
William & Virginia Bruch
Ila June Coon Brunner
Donald & Mary Bunnell

Dave & Pam Watkins Clinefelter
Lucile Hartshorn Cole
E. Dean & Gladys Sampson Cox
Kirt & Cheryl Troeh DeHaan
Steve & Beth Dimmitt
Ramona Bardeau Draper
Eileen Meehan Dyer
T. James Edwards
Kelly & Tammy Ewing Everett
Shannon & Rosemary Kline Everett
Lynn & Shauna Spencer Field
Derrick Fulton
Virginia Funkhouser
Esther Morrison Galloway

"P" denotes Presidential Societies member | "H" denotes Heritage Club Member

Donors are recognized for gifts given between June 1, 2009 and May 31, 2010.
We apologize if we have made an error. Please bring them to the attention of the Development Office at 800.645.3582.

Douglas & Sally Gielow
 Robert & Nellie Gipson
 Alfred & Ruth Goodwin
 David & Kimberly Rose Graybill
 Jeremy & Mendi Graybill
 Ralph & Iris Baltzer Green
 Rich & Diana Worthington Guthrie
 Jonathan R. Hampton
 Robert & Peggy Harder
 Jeanette Kinner Harmon
 Marshall & Justine Harris
 Duane & Shelly Leialoha Hartstack
 Gregory & Holly Lennon Henson
 Dwight & Deborah Everett Hines
 Ray & Anna Hogue
 Gregory & Ann Hummel
 Ruth L. Lewis Hutchcroft
 Coral & Kim Hampton Johnson
 Gwendolyn Johnson
 James & Patricia Magle Jones
 Don & Jan Van Boskirk Keairnes
 Jac & Sherri Minton Kirkpatrick
 Marvin & Marion Davis Kleinau
 Gerald & Audette Knutson
 Gordon & Jo Lambert
 William J. Legg
 James & Catherine Wolfe Lysinger
 Ray & Sylvia Maedel
 Gregory & Jeanne Fisher Mann
 V. Lynn Matthews
 Mary Bruns Maxwell
 Carrol Stanley McCans
 Scott & Jacqueline Mobley McClain
 Robert & Cicely McGraw
 Bill & Sherry Mesle Morain
 Doug & Jackie Nelson
 Herbert M. Oeknigk
 Thomas & Susan Pycok Pettinger
 Dorothy McLain Premoe
 William L. Raiser
 Bob & Jerie Gail Davis Ramsey

Founders

Presidential Society Founders are honored for their commitment of: a contribution of \$1,000 or more per fiscal year being reported, or cumulative gifts totaling \$10,000 or more, or signed gift declaration of intended transfer of bequest of \$30,000 or more, or combined cumulative gifts and trust/bequest of \$30,000 or more.

Mildred E. Ackerley
 Ray & Sidna Beck Adams
 Loren N. Adkins
 Dorothy Deal Allen
 Keith L. Anderson
 O. Roger Anderson
 Renae Angerth
 Mary Lou Ash
 Carl & Joyce Higgins Ashbaugh
 Charles & Margaret Davis Athey
 Brinks & Nancy Spain Austin
 Jeffrey & Shelly Dodds Ayers
 Allan & Marianna Badder
 Carol Crum Baker
 Phillip & Betty Baker
 Timothy & Lynne Baller
 Roderick J. Baltzer
 Stephen & Roselyn Hodges Bankson
 Chuck & Joanie Barber
 Jack & Lila White Oiler Barnhouse
 Alfred & Eva Elwell Barr
 Lee & Kathleen Clauson Bash

Tom & Roberta Percival Rastle
 Dirk & Linda Woods Rose
 Mark & Laura Woods Sanders
 Anonymous
 Jim & Martha Midgorden Shaw
 Paul Shaw
 Fujio & Etsuko Shimazaki
 David & Rachel Siddall
 Scott Sinclair & Cheryl Hansen
 John & Ruth Walrath Smith
 Julia A. Smith
 Jeff Sutton
 Norman & Darleen Craven Swails
 Thomas W. Thatcher Jr.
 Dorothy Sumption Troyer
 Roy & Helen Vredenburg VanDerKamp
 Philmore B. Wass
 Marjorie Muir Wilcox
 Michael Wiley & Dana Cochran-Wiley
 Hardy & Susan Mann Williams
 Susan G. Woods
 Jimmy Xhema
 Floyd & Mary Sue Carter Young

Al & Connie Bates
 Michael & Dian Bates
 Doyle & Madolyn Baughman
 Amos Leroy & Maxine Beckham
 Matthew & Katherine Beem
 Betty Mosier Beller
 Darrell & Mary Belrose
 Frank & Levita Smith Benson
 Jasper & Mary Blocker
 Howard & Bonita Booth
 Richard & Jeanne Boren
 Reggie & Lesa Brown Bowerman
 James W. Braby
 Richard & Carol Freeman Braby
 Bernadine E. Braithwaite
 Mark & Barbara Brandt
 William & Angela Gould Brenton
 Gregory & Susan Bridge
 Tracy & Chris Robino Bridge
 John & Shirley McFarlane Brizendine
 Janelle Brooner
 William & Janet Brown

2010-2011 Annual Fund Drive

The generous Gracelanders listed in these pages demonstrated vision and faith that their investment in students is making a difference in the world. Alumni provide proof that a Graceland education impacts lives in positive ways that ripples around the world. We are grateful for their generosity that enabled a higher level of excellence in programming and helped students attend who could not without financial assistance.

As we move forward serving this year's students, we ask that you renew your support or make your first gift to help others prepare for their lifetimes of service to mankind.

Send your gift today in the envelope provided or go online at www.graceland.edu/giving. You can be assured that Graceland students are worthy of your investment.

The Annual Fund Staff

Kevin & Heather Badder Brunner
 Oscar & Debra Buck
 Rick & Kay Burtch Bunch
 Elsie Carter Burton
 Curtis D. Calloway
 Kenneth & Cindy Howard Campbell
 Clifford L. Carr
 E. Wayne & Mary Collins Chandler
 Alvin & Bonita Gates Christensen
 Larry & Maridan Cochran Christensen
 G. David Clark II
 Cal & Sharron McClain Closson
 James & Eleanor Shippy Closson
 Sharon Hetrick Clothier
 Alan J. Cochran
 Elaine Martin Cochran
 Kenneth C. Cochran
 Margaret Cochran
 Theodore A. Colthorp
 C.A. & Grace Conoley
 Thomas & Tonia Cooper
 Rich & Shirley Oatsvall Cordova
 Marilyn M. Cotton
 Stephen & Stasi Cramm
 Kirk & Judy Wemlinger Cross
 Patricia DeLong Crownover
 Marvin & Laura Stobaugh Crozier
 Charles Cutter & Susan K. Curtis
 Ralph W. Damon
 Elwyn & Karen Pratt Davis
 Bill & Joyce Stowe Dawson
 Jack & Sara Jo Ferris Decker
 Beldon J. Denman
 Almer & Roberta Dieterman
 Carolyn Benson Dietz
 Bill Dudek & Bev Ballantyne-Dudek
 Stephen & Nancy Dunagan
 Grace Starner Ebeling
 Charles & Betsy Patella Eddleman
 Richard & Faye Edwards
 Ronald & Susan Edwards
 Paul & Janice Elvin
 Dick Elvin
 Michael Engelken & Monica Scheibeir
 Gary Enoch & Deborah Worthington
 Mary Essex
 MaryBeth Carpenter Evans
 Don & Ann Everett
 James & Ardis Everett
 Timothy & Vicki Hopkins Everett
 L. Wayne Fair
 Jared & Denise Maple Fears
 Luther Felton
 Karla M. Fennick
 Garry W. Fera
 Deborah Ferris
 Paul & Joan Hansen Fisher

Scott & Laura Fisher
 David & Cindy Watts Ford
 Dana & Karen Elliott Freberg
 David Freeland
 Nancy Freeland
 Tom & Terry Moore Freeman
 Les & Ava Wallace Gardner
 Anthony & Joanne Gencarelli
 Sharon Lundy Gernaat
 William & Marietta Glasier
 Carolyn Wagoner Gordon
 Warren & Barbara Barnhard Gose
 Bruce & Betty Dugger Graybill
 Art & Dorothy Greathouse
 R.R. & Maxine Greninger
 Carol Nash Grover
 Robert & Gertrude Mahi Gunderson
 Eric & Sharon Palmer Hamm
 Elizabeth Minnick Hampton
 R. Mark & Ruth Dice Hampton
 Gerald & Mary Lighthouse Hancock
 Joe & Sharon Erickson Hanna
 Francis E. Hansen
 Dan & Suzanne Fisher Hanton
 Robert & Mary Hanton
 Keith & Debra Daikawa Harder
 James & Sonia Wheatley Harmon
 Douglas H. Harms
 Gerald & Judith Clark Hartenberger
 John & Carol Hatton
 Marie Hawley
 Wayne & Anna Hay
 William & Sally Heath
 Okla H. Heinze
 Gary Heisserer
 Lee & Lynne Gollehon Henry
 John & Patty Hice
 Barbara Hiles Mesle & Bob Mesle
 David W. Hinkle
 Warren & Helen Skinner Hinkle
 David & Deborah Kierstead Hoffman
 Flora M. Holmes
 Jim & Claudia Horton
 Frank & Carol Pergler Hough
 Oliver & Lois Britton Houston
 W. Gary & Marcia Roberts Howard
 Charles Hughes
 Victor & Betty Humphrey
 David & Cynthia Inglis
 David & Janet Henderson Irby
 Rick & Sandra King Isham
 Don & Barbara Petre Jackson
 Bette Mallams Jacobs
 Howard & Christy Worlund-Jarvis
 Ronald & Anna Player Jennings
 Harry & Venna Stevens Johnson
 Larry & Susan Sears Johnson

Margaret Harder Johnson
 Anonymous
 Herbert & Pauline Jones
 David & Henrietta Kaleikau
 Edward & Lori White Kaleikau
 James & Janet Graham Kangieser
 John & Jary Keairnes
 Fred & Joyce Guest Keenan
 Glen & Reanna Tice Kelley
 William H. Kelly
 Anonymous
 David W. Kent
 Kraig & Kristi Green Kirkpatrick
 Jack & Sue Knapp
 Bill Knapp & Susan Terry Knapp
 Henry & A. Claire Patton Knight
 Jean Ann Ford Knox
 David & Linda Kohlman
 Pauline Kouri
 Alan & Perky Kreglo
 Michael Lewis & Andrew Kreiss
 John & Marlene Miller Krueger
 Robert & Bobbie Hampton Kuehl
 Robert & Helen Kuhnert
 Garland & Sarah Land
 Curt & Carol Jean Layton
 Alma & Shirley Leeder
 Ruth V. Leighton
 Harold & Kim Leland
 Helen E. Lennon
 Michael Lewis & Andrew Kreiss
 Patricia Reitenauer Lewis
 Dean & Soon Ja Limric
 Richard & Sherry Lindgren
 M. Lorrie Long
 Dale & Judy Luffman
 Charles H. Madden III
 Belle N. Madsen
 Norma J. Madsen
 Roland & Beth Sims Marolf
 O.H. Marshall
 Jeffrey & Shannon McClain Martin
 Keith & Temme Miller Martin
 Charles & Eileen Raisbeck Masters
 Ron Mathews
 Vivien Maxwell
 Doug & Diana Graybill McAlister
 Glenda Beckham McClain
 Ray & Katie McClaran
 Fred & Mary Pohly McClellan
 Letha Van Valkenburg McCord
 Margaret McCurdy
 Carl & Florence McGuire
 Kathy A. McGuire
 Marshall & Ellen Henretty McGuire
 Margaret McKevit
 Elizabeth McNamara
 Billie Dungan Mead
 George & Kathy Mechling
 Frank & Nancy Mendenhall
 Jon & Nancy Mendenhall
 John K. Menzies
 Brad & Karen Wenholz Mercer
 Barbara Hiles Mesle & Bob Mesle
 Evan & Karen Dickerson Miller
 Diane S. Mitchell
 Donald & Mary Bavington Mitchell
 Wilfred & Loretta Taira Miyashiro
 Ronald & Ae Ja Mobley
 Tom & Vikki Updike Morain
 Edward & Mary Morris
 Melva Sample Mount
 Lewis & Fancheon Muir
 Sharon Pray Muir

Rebecca Moss Muller
 Boris Weintraub & Kay Johnson Mussell
 Jeffrey & Susan Scranton Naylor
 Jerry & Betty Naylor
 Stan & A. Chris Weller Nelson
 Gailyn Nevill & Evelyn Webb
 David & Pamela Brunner Nii
 Paul & Landy Nipper
 Betty Bown Noble
 Shirley Hansell Oliver
 Leroy & Dessie Ormsbee
 Don & Bonnie Bridge-Orris
 Marcelo & Veronica Pagat
 William & Ila Palmer
 Barney & Phyllis Hansen Parker
 Donald & Georgia Payne
 Clayton H. Pearce
 Florence Harper Pearson
 William & Mary Pennington
 Dennis & Mary Lou Piepergerdes
 Lawrence H. Piepergerdes
 Max & Cynthia Harper Pitt
 Tom and Cheri Powell
 Evan & Phyllis Powers
 Jerry & Joan Jenkins Pratt
 Randall & Mary Scott Pratt
 Kevin & Felice Farrand Prine
 Margaret Jameson Radle
 Del & Kathy Dempsey Ranney
 Paul & Sharleen Reedy
 Shirley Vallier Remmenga
 Walter & Margery Heide Rennick
 William & Rochelle Ringsdorf
 Adolph & Dorothy Roberts
 Lee Kapua Roberts
 Claremont & Charlotte Robinson
 Donald & Barbara Robinson
 Jeanne M. Koch Robinson
 Violet Robinson
 Wayne & Sophie Rogers
 Larry & Judy Rollstin
 Carl & Jeanne Engel Rossman
 Thomas & Lisa Rossman
 Wilma I. Runkle
 Anonymous
 Henry & Laurine Werges Russell
 Joseph & Iris McBride Sage
 Howard & Sue Gatenby Sakima
 Don M. Salter
 Stanley & Marylou Salyards
 Nick & Lynda Sanders
 Hal & Wilda Barmore Sandy
 L. Rod & Deanna Schall
 Michael Engelken & Monica Scheibmeier
 Beverly Johnson Scherer
 Gary & Kristina Egerstrand Schmuhl
 John & Berit Nilsen Schumacher
 Gerald & Donna Teague Scranton
 Charles & Bethany Smith Seefeldt
 Saku Nishizawa Sekine
 Ward & Donnie Serig
 Lynn & Kathryn Olson Sharp
 John & Kimberly Clark Sheehy
 Stuart & Amy Crum Sherman
 Vera M. Sherman
 Irene Oltveldt Shuster
 James & Gwen Stowell Simpson
 Wayne & Darleene Furnas Skinner
 Albert & Beverly Gray Small
 Dale & Lori Smith
 Gene & Loraine Smith
 Luther Smith & Helen Pearson Smith
 Mike & Cheryl Seeley Smith
 Ronald & Diane Calford Smith

Ruth Ward Smith
 Wallace & Anne Smith
 Charles & Jackie Downing Snethen
 John & Eloise Snider
 Virginia Snethen Sponsler
 Fred & Dale Marie Springer
 Andreas & Rebecca Shaw Stabno
 Kim & Susan Walker Starr
 Joseph & Marcia McGahuey Stephens
 Lester & Joyce Ballantyne Stevenson
 Elaine P. Stienon
 Dora Ann Lowry Stuck
 Larry & Mary Lou Sturgis
 Timothy & Kristine Roberts Sturgis
 Greg & Barb Johnson Sutherland
 Lillie Hunker Sutherland
 L. Don & Jean Sutton
 Thomas & Marsha Rightmyer Swails
 Marvin & Thelma Eagle Sword
 Nancy Tanner Edwards
 Constance L. Thatcher
 Jeanne Thomas Allen
 Bob & Elizabeth Thomas
 Stephen & Marian Thompson
 Janice K. Tiffany
 Stephen & Eleni Tignor
 Richard & Marjorie Bradley Troeh
 Ronald & Beverly Tyree
 Michael A. Utt
 Jack & Carol Van Eaton
 Eric & Juli Vogelsang

Amos & Eva Lou Vredenburg
 Peter & Sallie Babcock Waite
 Maxine LeRow Walden
 Robert & Sandra Walker
 Wade & Ann Weddle Wallace
 James & Sarah Williamson Walsh
 Boris Weintraub & Kay Johnson Mussell
 Betty Thomas Welch
 Kel & Brenda Bradford Weller
 Frederick F. Wenzel
 Byron & Phyllis Wilcoxson Werges
 Paul & Barbara Dewsnp Westbrook
 Darlene VanBiber Wight
 Charles & Pat Herring Williams
 R.D. & Elda Wilmot
 Kathryn P. Wingard
 Fairye Carpenter Wise
 Darwin & Ethel Wismer
 Ross & Darlene Wood
 Roy & Sandra Woods
 Gary Enoch & Deborah Worthington
 Ben & Anna Andersen Yarrington
 Lois Jones Yates
 Dick & Sally Chapman Young
 Mary L. Bruch Young
 William & Jean Franks Young
 Alan & Catherine Zahniser
 Richard & Ann Sheppard Zieger
 David K. Zonker
 Rebecca King Zonker

Legacy

Presidential Societies Legacy Membership honors deceased donors whose lifetime and/or estate gifts totaled \$100,000 or more. Their exemplary support made a lasting impact on the future of Graceland.

Robert L. & Dorothy A. Adair
 B.L. & Eleanor Baker Parker
 Delbert & Helen E. Bogue
 Paul W. & Lavanda Booth
 Glenn & Mary Lou Briggs
 Philip H. & Mabel M. Briggs
 Ava Smith Carmichael
 Margaret L. Christensen
 Mary Jean Coffelt
 Ella M. Coile
 Beverly A. Constance
 Joe & Enid Stubbart DeBarthe
 Gerald T. Edwards
 E. Rodney & A. Lucille Engel
 Rodger R. Engel
 Raymond & Leona Erlinger
 Mae Clark Feeney
 Elmo & Bernice Chase Gamet
 Fern Banker Graves
 Anonymous
 Samuel L. & Audrey I. Hammond
 Meriel Harpe Harpham
 Clarence F. Higdon
 James R. & Fernell B. Houghton
 Asa H. Kaler

Leslie & Aarona Booker Kohlman
 Bruce & Lucille Lambert
 Elbert Lambert
 Leonard & Rosetta Lanigan
 Bertram L. & Linda Lewis
 William MacDonald
 Cleo Hanthorne Moon
 Paul E. Morden
 Ruth V. Ortleb
 B.L. & Eleanor Baker Parker
 Harry & Marie Sharp Piatt
 Donald R. Ross Jr
 Harry & Ruth Gustavus Runkle
 Robert R. & Barbara E. Russell
 Charles H. Sandage
 Leslie E. Shaw
 J. Burnham & Thelma Lane Silsby
 Clemit & Daisy Spence Simpson
 Paul & Bernice Staffeld
 Stella F. Swalley
 C. Paul Thompson
 Charles W. & Nettie F. Fischer
 Paul & Eva (Wallace) Utneher
 Dwight & Ruth Taylor Vredenburg
 Donald & Kathryn Wilson

Seminary Pacesetters

Seminary Pacesetters are honored for their commitment to the seminary of: a contribution of \$10,000 or more per fiscal year being reported, or cumulative gifts totaling \$50,000 or more, or irrevocable transfer of trust assets totaling \$100,000 or more, or signed gift declaration of intended transfer of will of \$500,000 or more.

P Louise MacDonald Morden

P David & Betty Nipper

"P" denotes Presidential Societies member | "H" denotes Heritage Club Member

Donors are recognized for gifts given between June 1, 2009 and May 31, 2010.
 We apologize if we have made an error. Please bring them to the attention of the Development Office at 800.645.3582.

Seminary Forerunners

Seminary Forerunners are honored for their commitment to the seminary of: a contribution of \$1,000 or more per fiscal year being reported, or cumulative gifts totaling \$10,000 or more, or irrevocable transfer of trust assets totaling \$25,000 or more, or signed gift declaration of intended transfer of will of \$30,000 or more.

- PH Frances Booth
- P Stephen & Stassi Cramm
- P Ronald & Carol Gillilan
- P Randy & Laurie Nipper Heintz
- P Emma J.(Vicki) McVicker Ross

Seminary Friends

Seminary Friends are honored for their commitment to the seminary of: a contribution of \$100 or more per fiscal year being reported, or cumulative gifts totaling \$1,000 or more, or irrevocable transfer of trust assets totaling \$5,000 or more, or signed gift declaration of intended transfer of will of \$15,000 or more.

- PH Howard & Bonita Booth
- Kornelis & Anneke Compier
- Eric & Carla Cox
- Terry & Brenda Hattey Flowers
- Edith A. Gallaher
- P Scott Sinclair & Cheryl Hansen
- Mary Jacks Dynes
- P David & Karen Booth Jewell
- Alan & Zola Johnstone
- Mary Watts Jowett
- PH Jerry & Sandra Froyd Mogg
- Cindy Haning Nielsen
- P Randall & Mary Scott Pratt
- P Lynn & Kathryn Olson Sharp
- P Cheryl Hansen & Scott Sinclair
- P Luther Smith & Helen Pearson Smith
- PH Daniel & Alice Carlile Waite
- Merlyn & Donna Williams

"It's good to hear of the good things going on at Graceland U. Wilfred and I agree that investing in the lives of college students will render greatly to our country as well as the world."

Loretta (Taira '60) Miyashiro

ALUMNI | \$5,161,891 received

1933

- PH John M. Green

1934

Carl Mesle

1936

- PH Edmund & Charlene Allen Gleazer
- Joyce Darrington Glesmann
- Alta Thorburn Witte

1937

- Donald Bogue
- P MaryBeth Carpenter Evans
- Kathlyn Cato Graves
- D.L. Kyser
- Orra & Norma Rew

1938

- Donna Lewis Campbell
- PH Edmund & Charlene Allen Gleazer
- Elizabeth White Liston
- P Claremont & Charlotte Robinson
- Glenn & P. Bernice Stafford Scott

1939

- Emil & Muriel Anderson Cross
- Bonita Stewart Firestine
- George & Martha Ford Floro
- Dorothy Lents Hughes

- H Charles & Mildred Ensley Laudie
- Russell & Lucille Lewis
- Edwin & O'ella Marolf
- Glenn & P. Bernice Stafford Scott

1940

- George & Martha Ford Floro
- Roy & Meurial Richardson Jones
- H Charles & Mildred Ensley Laudie
- William & Doddie Mercer Williams

1941

- B.B. Black Ballantyne
- Paul & Betty Jean Potts Frisbie
- PH Ruth L. Lewis Hutchcroft
- Dea Davey Nikel
- John & N. Lorraine Phleger
- PH Velma Ruch
- Myra Gold Steinbrink
- P Roy & Helen Vredenburg VanDerKamp
- William & Doddie Mercer Williams
- L.A. Wintermeyer

1942

- Grant & Maxine Moore Boardman
- PH Dr. David B. Carmichael
- Elbert & Esther Dempsey
- Shirley E. Hall
- Charles & Lois Hampton Harris
- Rudolph L. Leutzinger
- B.C. & Earlene Dobbins McFadden
- Ina Hershey Metcalf

- Frank & Louise Blaisdell Minton
- La Nelle Marie Ralph Radcliffe
- James & Phyllis Rogers Munson

1943

- Catherine Carpenter Richardson
- Rogene Ralston Cole
- Elsa Baker Cotter
- Paul & Roberta Thrutchley Crinzi
- Eldon & Ruth Dickens
- Clayton & Donna Robertson Henry
- Jesse & Dorothy Hicks
- PH Warren & Helen Skinner Hinkle
- Delores Benner Hutson
- Emma Lee Farris Kingore
- Betty Moore Loving
- Frank & Louise Blaisdell Minton
- Doris Coberly Mittelheuser
- P Louise MacDonald Morden
- Laurel Coats Peterman
- Marvel Stabnow Westwood
- Ruth York

1944

- Mari Lyn Huff Baker
- Maxine Sheppard Bowman
- P John & Shirley McFarlane Brizendine
- Russell D. Buhler
- Rosalie Hall Dowdall
- Doris Perkins Estrada
- Paul & Betty Jean Potts Frisbie
- Glenn D. Gatenby
- Clayton & Donna Robertson Henry
- Ruth Coleman Howard
- Sam & Margaret Condit Landis
- Doralee Klopping Schroder
- Dale & Dorothy Dillon Snearly
- Georgia Metcalf Stewart
- Rosalie Grim Talley
- Vivienne L. Thompson
- P Jack & Carol Van Eaton
- Haileta Laird Willing

1945

- Al & Claire Cudworth Campbell
- Georgianna Dickerson Condit
- LeRoy & June Hambleton Ferguson
- Merle & Evelyn Allen Guenther
- Lewis & Shirley Sanford Howard
- Pollyanna Bolinger Hubble
- Edgar & Wanda Harris Hughes
- Allie Porter Hunter
- Wayne & Thelma Coon Shakespeare
- William & Barbara Brollier Shinkle
- P Dora Ann Lowry Stuck
- George & Nora Moser Taylor
- Harry & Juanita Bowers Thompson
- Norma Gaskill Travis
- Edna Chesworth Ward
- Leroy & Mary Kimpel Wisner

1946

- Ruth Kempf Bender
- Jean Self Brandt
- John & Virginia Padget Gorker
- Patricia Hunt Haveman
- PH Warren & Helen Skinner Hinkle
- Myrna Hughes Johnson
- Lyman & Ruthanne Johnston
- Don & Betty Jones
- George & Irene Winegar Lemmon
- Juanita Beitz Nordeen
- L.E. & Mae Collet Pearson

- William & Shirlee Tarrant Poore
- Emma Jean Cramblett Rains
- Anna Belle Hunter Reed
- Malcolm & Roberta Gossadge Ritchie
- P Joseph & Iris McBride Sage
- June Lambkin Schroeder
- Ruth Jones Sheehy
- Eldon & Lee Green Simmons
- PH Charles Raymond Sprague
- Ronald & Virginia Stabnow
- Robert & Florence Nowack Welch

1947

- David & Dolores France
- P Oliver & Lois Britton Houston
- Wilson S. Huff
- Larry & Elaine Richard Jacobson
- Melvin & Val Jones
- Roy & Meurial Richardson Jones
- Lindal & Doris Harris Mark
- Doris Crawford Martin
- Robert & Irene Simpson Martin
- P Letha Van Valkenburg McCord
- John & Doreatha Parrish
- William & Shirlee Tarrant Poore
- Malcolm & Roberta Gossadge Ritchie
- P Joseph & Iris McBride Sage
- Eldon & Lee Green Simmons
- Kenneth & Joyce Beitz Swails
- Arthur & Virginia Haas Thompson
- Marilyn Van Trump
- PH Daniel & Alice Carlile Waite
- Vern & Dallas Hunt Webb
- Elaine Friend Wells
- Blair & Marian Mussell Wildermuth

1948

- Dorothy Eastwood Anderson
- Martha Robinson Beatty
- Mildred Thomas Blevins
- Emil & Muriel Anderson Cross
- John & Berna Wright Dallons
- Donald & Jean Hansen Davis
- H Harry & Lena Johnsen Dennis
- P Ramona Bardeau Draper
- H.L. & Carol Edwards
- Ronald & Margaret Malts Eggart
- James & Phyllis Elliott
- Mildred Young Faircloth
- D. Royce & Lois Foster
- PH Esther Morrison Galloway
- Laurayne Norris Galusha
- Ellen McElroy Garlick
- Mildred McArthur Gintz
- P Warren & Barbara Barnhard Gose
- Kazuichi & Grace Hamasaki
- Herbert & Yvonne Shipman Hammer
- C.W. Heaviland
- Hiroshi & Nancy Ishikawa Ige
- Matie Murdock Jorgensen
- Mary Watts Jowett
- Arthur M. Juergens
- PH Marvin & Marion Davis Kleinau
- Sam & Margaret Condit Landis
- Polly Rohrs Lesh
- Lindal & Doris Harris Mark
- PH Max & Marilyn Russell Matthews
- Mike & Betty Carswell McGettigan
- PH Robert & Cicely McGraw
- Bill & Madaleen Montgomery Miller
- Eugene & Marguerite Payton
- James & Mary Cline Renfroe
- Wilbur & Jan Carpenter Sartwell
- Ken & Virginia Chandler Savage

Paul & Beatrice Smart
 PHWallace & Anne Smith
 Arthur & Virginia Haas Thompson
 Leah Lesh Thompson
 Robert & Ruth Turner
 PHDaniel & Alice Carlile Waite
 Everett & Shirley Walden
 Vern & Dallas Hunt Webb
 William F. Webb
 Emma Lou Mitchell Weis
 PHBetty Thomas Welch
 P Byron & Phyllis Wilcoxson Werges
 PHTed & Lauryce Hintzsche Weydert
 Ronald & Shirley Pratt Young

1949

P Doris Marriott Anderson
 Frederick & Gladys Armstrong
 P Beatrice Mahi Barboza
 P Bud & Evelyn Berryman Barritt
 Carolyn Walden Berry
 John & Ardis Hansen Bolgar
 P James W. Braby
 Van & Florence Braidwood
 Bonnie Brooks Cash
 Phyllis Conway Christenson
 Maurice & Linda Olsen Coffman
 Lawrence & Rogene Boren Colby
 H Bruce & Collene Allen Ellis
 PHDon & Ann Everett
 P Warren & Barbara Barnhard Gose
 Wilmer & Mary Ann Graybill
 Kenneth & Shirley Trudell Green
 B. Robert & Elna Dodds Hayden
 PHBill & Barbara McFarlane Higdon
 Richard & Barbara Peavy Howard
 Roland & Maxine Johnson Jensen
 Donald & Barbara Hartschen Killion
 P Gerald & Audette Knutson
 William & Doris White McElroy
 Jo Ann McGeorge
 Dennis & Joyce McElwain
 Midgorden
 Bill & Madaleen Montgomery Miller
 P Melva Sample Mount
 Roger & Betty Balsover Parrish
 P Lawrence H. Piepergerdes
 Glenn & Esther Price
 P Margaret Jameson Radle
 PHGerald & Deborah Giles Page Rushfelt
 P Dwayne & Dot Smith Shannon
 Lloyd & Joan Fenn Slaght
 Leonard & Eilene O'Dell Speer
 Kenneth & Joyce Beitz Swails
 James & Marjorie Cole White
 Casper & Ruth Winkler

1950

Erma Fausett Akey
 P Bud & Evelyn Beryman Barritt
 Donald & Joyce Wainwright Brady
 Lois Anne Norris Brewster
 Bernerd & Janey Settles Buchanan
 Donald & Mary Gunderson Cash
 Lieu & Helen Closson Smith
 Hale & Barbara Ratcliffe Collins
 Lloyd & Doris Champion DeVormer
 Thomas A. Dempsey
 H Bruce & Collene Allen Ellis
 P Paul & Joan Hansen Fisher
 Shirley Clow Frates
 Kenneth & Shirley Trudell Green
 Charles & Harriet Gress
 P R. Mark & Ruth Dice Hampton

William & Ruth Melenzyer Horn
 James & Mona VanTuyl Jones
 William G. Kemmish
 Gerry Slavick Knoeller
 George & Elizabeth Fife Knotts
 Madora Belle Cain Kramer
 James & Beverly Moore Lancaster
 P Dolly Shaw MacDonald
 PHMary Bruns Maxwell
 Donald & Alberta Richardson
 Cecil & Donna Robbins
 John & Virginia Rooney
 P Emma J.(Vicki) McVicker Ross
 Charles & Geraldine Scott
 P Dwayne & Dot Smith Shannon
 P Lois Phelps Shaw
 Dorothy Dickens Short
 Janet Dockstader Smoger
 PHNorman & Darleen Craven Swails
 PHMaxine LeRow Walden
 P James & Sarah Williamson Walsh

1951

Carrol & Jo Eva Owens Adams
 Wallace A.F. & Shirley Aki
 Kent W. Bennetts
 Lois Hield Brown
 Richard & Lila Davis Cheville
 Myrtle Eggert Dillon
 Milo & Paula Grace Farnham
 Carl & Linda Fenn
 Mary Teeter Hahn
 Jerry & Nita Helverson Hall
 Priscilla Crowell Henson
 Herbert & Angela Heide Iles
 James & Mona VanTuyl Jones
 Joyce Croft Jordeth
 H Charles & Mary Cooper Kellogg
 Wayne Lewis
 Ed & Shirley Ratcliffe Marlowe
 Ben & Jacqueline Roberts Martin
 Daniel & Genevieve Morris
 McConnell
 Dennis & Joyce McElwain Midgorden
 Neva Lutz Norling
 Joyce Alexander Petersen
 Charles & Ardyce Strong Plumlee
 Lloyd & Joan Fenn Slaght
 Murray & Elizabeth Jahn Smith
 P Charles & Jackie Downing Snethen
 James & Rogene Turpen Templin
 Lysle & Carolyn Cunningham Weeks
 PHWayne & Ilene Sheehy Wendell
 P Byron & Phyllis Wilcoxson Werges
 James & Marjorie Cole White
 Gordon & Patricia Wilder
 Howard C. Ziegenhorn

1952

Vernon & Edna Amundson Angove
 Richard & Elizabeth Vickrey Barbour
 Jack R. Braby
 PHRichard & Carol Freeman Braby
 PHRobert & Patricia Votava Bruch
 PHWilliam & Virginia Bruch
 Richard & Lila Davis Cheville
 P Kenneth C. Cochran
 Donald & Loretta Krause Coon
 Glenn R. Coven
 Robert & Beverly Taylor Dimmitt
 James & Eve Brown Elledge
 Beverly Baeth Ferguson
 PHLes & Ava Wallace Gardner
 Bonnie Minthorn Graham

PHBruce & Betty Dugger Graybill
 Richard & Carol Braun Hahn
 P Jerry Hampton
 P Wayne & Anna Hay
 Carolyn Brooner Hedrick
 Paul & Janice Hedrick
 P Ray & Anna Hogue
 Richard & Barbara Peavy Howard
 David & Lucille Moore Johnson
 Marven & Alice Jones
 George & Elizabeth Fife Knotts
 PHHal & Martha Argotsinger McKain
 Richard & Janet Cooper Mehas
 Charles & Ardyce Strong Plumlee
 Donald Poore
 PHDel & Kathy Dempsey Ranney
 Ken & Betty Masterson Simpson
 John & Alice Moore Sims
 Don & Kay Oeser Skinner
 P Charles & Jackie Downing Snethen
 Ronald & Evelyn Spence
 David & Nadine Nielson Tubbs
 PHRonald & Beverly Tyree
 Joseph & Betty Wellington
 Nora Eileen Wilson
 Robert & Rita Banfield Young

1953

Rickard & Sylvia Wood Amundsen
 H J. Nelson & Kathy Badder
 Thomas & Norma Hawley Bates
 Howard & Junia Silsby Braby
 P C. Orman & Colleen Brooner
 James & Jane Carpenter
 James & Marian Hidy Cawley
 PHRamon & Arlene Torsch Chase
 James Chock
 Harlen W. Chong
 P Alvin & Bonita Gates Christensen
 Fred & Berneice Anderson Clark
 Julie Turpen Conway
 Donald & Loretta Krause Coon
 Alice Eastwood Davis
 Anonymous
 P Richard & Faye Edwards
 Carlton & Carolyn Wells Greenman
 PHRich & Diana Worthington Guthrie
 P R. Mark & Ruth Dice Hampton
 Robert & Lucretia Hawley
 P James & Lorene Cook Henson
 P Oliver & Lois Britton Houston
 Floyd & Verlyn Clark Hursh
 David & Lucille Moore Johnson
 PHDon & Jan Van Boskirk Keairnes
 Dalton & Dorothy Minton Klaus
 Earl & Ardyce Mellendorf Koonce
 Gearl D. Koonce
 Esther Hoffman Koontz
 Elsie Fry Kornman
 P Dean & Soon Ja Limric
 Bruce & Iris Miller Logeman
 Daniel & Genevieve Morris McConnell
 Keith & Mary Ann Olson
 Lee & Karen Ourth
 P Barney & Phyllis Hansen Parker
 Gilbert E. Remington
 P Shirley Vallier Remmenga
 Patricia Tapscott Schaffter
 PHWard & Donnie Serig
 Howard & Florine Cline Sheehy
 Don & Kay Oeser Skinner
 Floyd & Doris Brockway Stollsteimer
 Carlee J. Wilson

1954

Glenn & Opal Woods Armstrong
 Mary R. Baker
 Jerry & Nancy Barnett
 P Alfred & Eva Elwell Barr
 David & Joyce Elliott Blair
 Carole Breiner Boland
 David A. Boyd
 Howard & Junia Silsby Braby
 Donald & Barbara Smith Breshears
 PHWilliam & Janet Brown
 PHIla June Coon Brunner
 Glen & Vivian Collins Campbell
 Carl & Gloria Miller Carpenter
 Milton & Dolores Ceraso
 PHRamon & Arlene Torsch Chase
 Hale & Barbara Ratcliffe Collins
 Howard & Edith McKinney Cook
 P Rich & Shirley Oatsvall Cordova
 Stan & Bev Stearns Corrington
 Roy & Gretchen Edwards Eagan
 Wendell & Doris Dillon Eike
 Gilbert & Bonnie Anderson Fox
 Rita Gilstrap Goehner
 Fred & Marjorie Weldon Hahn
 PHJoe & Sharon Erickson Hanna
 Rene & Angie Hausheer
 P James & Lorene Cook Henson
 Beverly Rickard Hill
 Joseph & Barbara Gilstrap Holst
 James & Dorothy Jones
 PHDon & Jan Van Boskirk Keairnes
 Robert & Sharon Thompson Kinney
 Steve & Harriet Spurling Kolias
 Earl & Ardyce Mellendorf Koonce
 James & Beverly Moore Lancaster
 Carol Anne Leach
 Bruce & Iris Miller Logeman
 Donna Davey Moore
 James & Elizabeth Tokuda Nakama
 Brooks & Yvonne Jenkins Nelson
 P Herbert M. Oeknigk
 P Shirley Hansell Oliver
 Earl & Sylvia Lenfestey Peabody
 Ruthanne Zulauf Phillips
 Richard & Norma Gault Pomeroy
 PHJerry & Joan Jenkins Pratt
 Walden & Judith Leland Roberts
 Richard & Gael Tideman Self
 Eldred & Carolyn Spain
 Phillip D. Stark
 James & Cora Hintz Ulrey
 Norman Waldron
 Jack F. White
 Frank & Jean Niles Woodson

1955

Barry & Shirley Parks Abel
 Robert & Mary Adams
 Donald & Norma Bain
 PHLeonard & Darlene Votava Boswell
 Bill & Nadine Blackledge Broderick
 Glynda Piatt Carpenter
 James & Marian Hidy Cawley
 Frank & Margaret Church
 William & Sandra Hight Clow
 Carol L. Constance
 Anonymous
 Lowell & L. Fay Kohlman Davis
 PHA.H. & Suzanne Lewis Edwards
 Gilbert & Bonnie Anderson Fox
 P Tom & Terry Moore Freeman
 PHRich & Diana Worthington Guthrie
 PHVernon L. Hein

"P" denotes Presidential Societies member | "H" denotes Heritage Club Member

Donors are recognized for gifts given between June 1, 2009 and May 31, 2010.
 We apologize if we have made an error. Please bring them to the attention of the Development Office at 800.645.3582.

Evelyn Hacker Herron
Joseph & Barbara Gilstrap Holst
Lynn E. Jones
Myron & Shirley Petersen Juliff
P David W. Kent
Ronald & Norma Koch Kofoed
Gerald & Carol Richard Lowrie
P Fred & Mary Pohly McClellan
P Hal & Martha Argotsinger McKain
P Frank & Nancy Mendenhall
Anonymous
Pat & Marilyn Sibilla O'Brien
Metta Postlewaite Pickard
PH Del & Kathy Dempsey Ranney
PH Carl & Jeanne Engel Rossman
Larry & Faye Saylor Salter
Mary Higdon Seeley
Floyd & Carol Melton Sharp
Gary & Mary Ellen Sneathen Silv
Robert & Portia Wassman Stanke
Robert & Bette Stapleton
Anne Slosson Tierney
Dave & Dona Bruch Tiffany
Dwight & Elaine Price Vickery
Gilbert & Beverly Funk Vitek
Larry & Linda Wilcoxson
Daniel & Diane Boeckman Willey
Norman & Marilyn Eidt Williams
Jerry & Joanne Ruberson Wolfe
Daniel & Mildred Andes Wujek
John & Carole Miller Zellk

1956

E. Ronald Anderson
P Charles & Margaret Davis Athey
Hugh & Iris Boswell
H Duane & Marlene Buchanan Brunner
Carl & Donna King Conley
Stan & Bev Stearns Corrington
PH A.H. & Suzanne Lewis Edwards
H. Pierre & Charlene Eilian
P James & Margo Montgomery Elvin
Russell & Joy Hoover Fletcher
Dale M. Foster
P Dana & Karen Elliott Freberg
P Tom & Terry Moore Freeman
Edward F. Fuller
Donald & Susan Glenn
Everett & Judith Yarrington Graffeo
PH Bruce & Betty Dugger Graybill
Jerry & Amy Greer
Charles & Marilyn Johnson Hakes
Sarah Robinson Johnson
Robert & Patricia Mann
Charlotte J. Morgan
C.I. & Wonok Park
Wayne & Ellen Jane Velut Parton
Howard & Janet Raines
Thomas & Bonnie Mortimer Scherer
Theo D. Scott
P JR & Carol Shaw
PH Richard & Norma Thomas Small
Robert & Portia Wassman Stanke
Charles & Joyce Stevenson
PH Lester & Joyce Ballantyne Stevenson
Dwight & Elaine Price Vickery
PH Wayne & Ilene Sheehy Wendell
Martin & Judith Wiley
Jerry & Joanne Ruberson Wolfe
Don del Castillo & Peg Hylbert

1957

Harry & Anna Irving Bevington
Karl & Helen Duvall Boekenhauer

PH Donald & Alberta Brown
Ken & Mary Choi
Harlan & Judith White Conkey
Lawrence & Lillian Herber Davenport
Richard & Janice Dynes
Robert & Gwen Harrington Fisher
P Dana & Karen Elliott Freberg
Larry O. Gall
Everett & Judith Yarrington Graffeo
Delores Jones Gunderson
Wanda Nelson Haines
David & Nita Harder
Floyd & Verlyn Clark Hursh
Larry J. Larkin
Raymond & Patricia Martin Larson
James & Alice Rupprecht Lubbers
Samuel & Patricia Rieske Marmoy
Gregory & Sally McGowen
Charles & Harlean Wolfe Miller
Herbert & Gloria Jezewski Minkler
Raymond & Betty Hostetler Minton
Barry & Jeanne Gatrost Murphey
Norman K. Nichols
Ronald & Barbara Bert Pamer
Leroy & Sue Petz
Larry & Diane Schneider Pool
Delbert & Bonita Burns Sallee
Richard & Myrna Coleman Selzer
Carol Crimmins Smith
Leonard & Eilene O'Dell Speer
William & Bobbie Strong
Carolyn Robertson Tacy
Jerry & Barbara Skinner Wiley
Gerald & Norma Kidd Wilkin
Daniel & Diane Boeckman Willey
P Edward & Norma Raines Woods
Donald & Valdeen Cornish Wooton

1958

Thomas Ashbaugh
W. Floyd & Jacqueline Ayers
Nicholas W. Bankson
Jane Uga Beeman
David & Joyce Elliott Blair
Donald & Barbara Smith Breshears
Fredrico Cachola Jr.
Roberta Hunker Caldwell
Ronald & Diane Weate Clark
PH Thomas & Tonia Cooper
David & Janyce Simons DeBarthe
P Edd & Kay Pinson DeTray
P Jack & Sara Jo Ferris Decker
Charles W. Dodds, Jr.
Anthony R. Eagan
George & Patricia Sprague Gates
P Gerald & Lois Kirkpatrick Giddens
Kenneth & Donna Grover
Darrell & Larrene Burgess Hagaman
PH Robert & Peggy Harder
Kay Gass High
Thomas & Arlene Jeffers
Don & Pauline Johnson
Richard & Loretta Ritchie Johnson
P James & Janet Graham Kangieser
Don & Jayne Selby Longnecker-Harper
PH Carl & Florence McGuire
Hugh L. Methner
Barry & Jeanne Gatrost Murphey
P Barney & Phyllis Hansen Parker
Donna Gossadge Payne
P Luther Smith & Helen Pearson Smith
Eleanor Putnam Bruner
PH Richard & Sharon Resch
Paul & Marilyn Tandy Schilling
Rich & Mickey MacLeod Simmons

John S. Terada
Marlene Nance Tufts
Robert & Phyllis Wigle Wallace
J. Ralph & Carolyn Mitchell Williams
Kenneth & Cheryl Davis Zabel

1959

Jimmie & Janice Handlen Andersen
Raymond & Virginia Anderson
Del & Louise Llewellyn Bagley
PH Michael & Dian Bates
Robert & Bev Smith Bechtel
David & Linda Beers
Warren L. Bennett
Donald & Anna Graybill Bice
Charles A. Boyd
A. Fred & Susan Burt
Barbara Dexter Clark
H Jim & Judy Cleveland Loyd
PH Sharon Hetrick Clothier
Paul & Janice Coffman
Frederick & Dorothea Jahn Cole
George & Linda Conner
Harold & Dawn Bartlett Corless
Gene & Alice Chapin Crosby
Richard L. Darby
Patricia Johnson Davis
David & Janyce Simons DeBarthe
Norman & Merriel Kubeil Dudley
Ed Ferguson
Anonymous
Daniel & Laura Markey Gollnick
Ann Kelley Gould
William & Carol Oliver Graham
Darrell & Larrene Burgess Hagaman
James & Jeannie Heverling
Vernon & Janet Bohall Hill
D. Duane Hill
PH Frank & Carol Pergler Hough
Blair & Doris Buckley Jensen
Richard & Loretta Ritchie Johnson
Paul & Barbara Wyatt Kaminski
Marvin & Milda Oeser Lewis
Paul & Niomia Lindburg
Arthur & Marcia Kemp Lloyd
Jo Ann Salmonson Logan
Daniel & Rebecca Locke Long
James & Alice Rupprecht Lubbers
P Charles & Eileen Raisbeck Masters
Patricia S. Matlak
Scott & Helen Price McCord
Gene & M. Eleanor McCracken
Carol & Rogene Smith McKiernan
Annette Plumlee Mehlich
PH Donald & Polly Brown Mehlich
Stan & Nancy Morlock Melton
Evelyn Rose Mincer
P Donald & Mary Bavington Mitchell
Alan & Jill Mogg
Kenneth & Priscilla Moore
David & Doreen Carpenter Netter
Rosemary Struble Newkirk
Bud & Ada Robinson O'Dell
Gary & Kathleen Oatsvall
Robert & Barbara Knowles Pearson
Max & Nila Johnson Peel
Burriss & Kathryn Pratt Rader
Robert & Nancy Rathmann
Frederick & Ann Lighthouse Rei
P Larry & Judy Rollstin
Larry & Audrey Dutton Sanderson
Thomas & Bonnie Mortimer Scherer
Richard & Grace Shojinaga
Gary & Mary Ellen Sneathen Silver
Nancy Davis Stone

Ted A. Thompson
Gary & Jean Tickemyer
Ruth Dersoon Voelker
Kay Shedd Wade
William & Phyllis Wong Weaver
Robert & Janet Dowhower Webster
P Paul & Barbara Dewsnap Westbrook
Linda Bowman White
F. Gene Williams
James & Elaine Williams
Lynn & Lyndall Wheeler Wixom
P Floyd & Mary Sue Carter Young

1960

Donald & Anna Graybill Bice
Gloria Bonilla Perry
PH Howard & Bonita Booth
Robert & Kay Kelley Broeking
Sharon Maymon Burnett
Arthur & Nancie Chevalier
Frederick & Dorothea Jahn Cole
Richard & Sandra Davis Worden
P Edd & Kay Pinson DeTray
Karen K. Dyer
Eldora M. Engebretson
Stephen & Carolyn Fisher
Gil & Jane Briggs Griffiths
Don & Jayne Selby Longnecker Harper
Mary Jane Heinrichs
Marianne Martin Jensen
Mark & Cheryl Wise Kelley
Robert & Patricia Warner Lawson
Rigby E. Leighton
Arthur & Marcia Kemp Lloyd
Scott & Helen Price McCord
P George & Kathy Mechling
P Wilfred & Loretta Taira Miyashiro
Charles & Beverly Dexter Phillips
Larry & Diane Schneider Pool
Walden & Judith Leland Roberts
P Bill & Lois Beach Russell
Charles & Sandra Korf Schwab
Richard & Gael Tiderman Self
David & Yvonne Buchanan Simons
Pat & Judi Barnhard Spillman
PH Larry & Mary Lou Sturgis
Mary Ellen Sutton
Barton & Lavon Elam Switzer
Barbara Thoman Curtis
Gary & Linda Ultican
John Luff Williams
Dwight B. Woodruff Jr.
P Floyd & Mary Sue Carter Young

1961

Sylvia O'Neil Brush
PH Myron & Nancy Borland Calhoun
P G. David Clark II
David & Barbara Campbell Cottrell
James & Sharon Lewis Craven
P Robert & Janet Braun Fitzgerald
Cynthia Cash Frerking
Jerry & Carol Ohm Gibson
Suzanne Henson Hausch
Eugene & Sharon Briggs Holder
Richard & Barbara Hughes
John & Ada Fowler Karlberg
William & Judy Adams Kramer
Jack & Sheila Davis Langley
John & Dahna Loeding
David & Sheran McCracken Long
P A.D. & Glenda Beckham McClain
Donald & Geraldine Myers
PH Dennis & Mary Lou Piepergerdes

Charles & Bonnie League Pomeroy
Dorla Johnson Reid
Juanita Sue Carter Roland
Donald & Patricia Syckle Sibbald
David & Kathleen Sweeney Tucker
Arnold & Louanna Ellison Walker

1962

Peter & Janke Postma Ahuna
P Alfred O. Beaty
Kenneth & Sandra Ballinger Berg
P Bill & Judy Thomas Brett
PHRick & Kay Burtch Bunch
PHMyron & Nancy Borland Calhoun
Gene & Jean Tolbert Cook
James & Sharon Lewis Craven
PHElwyn & Karen Pratt Davis
Larry & Rita Norvell Dennis
P James & Margo Montgomery Elvin
George & Patricia Sprague Gates
Russell & Gloria Hoke
Ronald & Carol Yarrington Howdysshell
P John & Sharon Huntsman
William & Marilyn Schwitzer James
Mark & Cheryl Wise Kelley
PHJac & Sherri Minton Kirkpatrick
John & Jean Ann Denton Maloney
P Charles & Eileen Raisbeck Masters
P A.D. & Glenda Beckham McClain
Roy & Barbara DuRose Mejias
Bernard R. Nash
John & Chere Glaze Negaard
Carole Johnson Outhouse
P Clayton H. Pearce
Johannes Postma
James & Joan Bratcher Rae
Jean Ann Hillman Rider
P Anonymous
Leslie & Nancy Bay Short
Rich & Mickey MacLeod Simmons
Murray & Elizabeth Jahn Smith
Laird & Sharon Smith
Terry & Betty Snapp
Janet Hudlin Stutsman
PHBruce H. Wade
Arnold & Louanna Ellison Walker
Robert & Phyllis Wigle Wallace
Gaylon & Frances Whitmer
Brenda Heaviland Williams
Martha LeRay Yager

1963

Carol White Armstrong
Del & Louise Llewellyn Bagley
P Stephen & Roselyn Hodges Bankson
Kenneth & Sandra Ballinger Berg
Donald & Carlen Brinser
Linzy & Susan Mooney Cargile
Donald O. Chesworth
P Gary & Ramona Jensen Collins
Larry & Janice Crozier
Larry & Rita Norvell Dennis
Richard & Jody Rosso Fielder
Ron & Judy McCool Finger
Diane B. Green
PHGerald & Mary Lighthouse Hancock
Ronald & Carol Yarrington Howdysshell
Arthur & Katherine Hansell Howe
Ronald & Constance Beal Looke
Jeannette Lanning McDade
Stan & Gail Elliott Mengel
P Donald & Mary Bavington Mitchell
Donald & Trudy Eliason Mizner
P Ronald & Ae Ja Mobley

PHBoris Weintraub & Kay Johnson Mussell
Willard & Aleta Davis Nelson
Diane McPeeke Neumann
P Kathleen Eidt Nissen
Terrence & Patricia O'Leary
P Richard & Carolyn Olson Otis
Madison & Gayle Bratcher Parker
Jene & Marlys Peterson
Evelyn Sora
PHMarvin & Thelma Eagle Sword
PHGayle A. Thistlethwaite
Gary & Lynette Deaver Wages
Lewis & Alice Weigand
Richard & Sandra Davis Worden
James & Janice Zimmer

1964

P Stephen & Roselyn Hodges Bankson
Ephraim & Martha Stanke Brown
PHRick & Kay Burtch Bunch
John & Catherine Harrop Burrell
George & Joan Harding Bursik
Lawrence & Ruth Cole
P Carolyn Benson Dietz
James & Judy Schrunk Dobkins
PHDan & Suzanne Fisher Hanton
Thomas & Julie Fletcher Hartley
H Harry & Andrea Guest Henderson
John & Marilyn Curtis Hoskins
Kenneth & Judith Manning Jones
G. Thomas & Carolyn Mann
Thomas & Bonnie McCracken
William & Barbara Turner McEwen
Meredith & Brenda Shaw Mitchell
PHBill & Sherry Mesle Morain
Willard & Aleta Davis Nelson
P Jay & Cherry Phelps Newcom
P Jack & Lila White Oiler Barnhouse
P Richard & Carolyn Olson Otis
Richard & Margie Gilmore Runser
Larry & Cheryl Olson Scott
James & Lois Andes Walker
P Robert & Sandra Walker
Larry & Dorcas Hentz Wilkinson

1965

Roger N. Anderson
William L. Armstrong
Connie Colboch Atkins
Alex & Shirley Hyde Boychuck
James & Leigh Guinnee Boyd
P Gail Hice Brown
Don & Cheryl Pimblott Coffman
Anonymous
Wilbur & Peggy Amsberry Davis
Dale & Karen Lingle Francisco
PHDan & Suzanne Fisher Hanton
P Ronald & Anna Player Jennings
PHJac & Sherri Minton Kirkpatrick
William & Jeanne Booth Koch
Claire Brooks Lee
PHM. Lorrie Long
Stewart & Patricia Hughes McDole
Stan & Gail Elliott Mengel
PHBill & Sherry Mesle Morain
PHJerry & Sandra Froyd Mogg
Sandra Williams Moriarty
Herb & Ree Davis Nathan
P Jay & Cherry Phelps Newcom
Arlon L. Parish
Frederick & Ann Lighthouse Reid
PHLee Kapua Roberts
William & Pam Robinson
Bryan & Marilyn Vandel Schempff

Michael & Marcia Hough Spitzley
P Michael A. Utt
Tom & Louise Twillgear VanEaton
Dale & Esther Dexter Volz
Woody & Jody Downing Wilson
John & Liane Worlund
P David & Maureen Yost

1966

Frank & Cyndi Affannato
Kent & Diane Elam Barnett
James & Leigh Guinnee Boyd
Don & Cheryl Pimblott Coffman
Patricia Troester Constance
Brian & Judith Dent
John & Jennifer Gates Gerber
James & Venessa Guenot Godfrey
Edward & Glenda Tillman Hauser
P David & Janet Henderson Irby
Penny Neely Johnson
James & Sandra Cole Johnston
Donald A. Jones
Thadd & Cindy Koonce
Danny & Judi Smith Lane
John & Sally Hutchcroft Mearns
Robert & Gail Tucker Miller
William & Karen Morgan Mines
Meredith & Brenda Shaw Mitchell
PHJerry & Sandra Froyd Mogg
Judith E. Mohler
Jean Pickerill Orrison
Madison & Gayle Bratcher Parker
Duncan & Annette Roberts
Cheryl Cash Yost
John & Carole Miller Zerk

1967

Dan Keegan & Janne' Abreo
Cal & Laura Boardman
Alex & Shirley Hyde Boychuck
Joseph & Ruth Robinson Burke
Charles & Laura Lemmon Carnie
Marian Mathews Clark
Maurice & Linda Olsen Coffman
Lloyd & Deborah Cash Coulthard
Walter & Genevieve Davis
P E. Rodney & Janelle Engel
Rick & Janis MacDonald Flanery
P Anthony & Joanne Gencarelli
Margaret Silsby Grice
PHW. Gary & Marcia Roberts Howard
Stephen Weldon & Francine Inslee
Mary Jacks Dynes
Ralph & Phyllis Hattey Jensen
Harvey & Joyce Steinke Johncheck
P Fred & Joyce Guest Keenan
Robert & Diane Loving Kyser
P Garland & Sarah Land
Warren & Kathy Miller McCracken
Stewart & Patricia Hughes McDole
Ron L. Millard
Kenneth & Pauline Severtson Moe
Anonymous
PHBill & Goldia Strong Mustain
Craig E. Nikel
Janet Spiller O'Dor
Robert & Sandra Honeychurch Paschall
Donald & Gail McLean Post
Mike & Candace Kinart Runkle
P Bill & Lois Beach Russell
PHJohn & Berit Nilsen Schumacher
Ronald & Barbara Hudson Scott
Joe & Diane Eberly Shelton
David & Kathleen Sweeney Tucker

Gary & Elayne Slocum Waggoner
James & Marietta Walden
Stephen Weldon & Francine Inslee

1968

Sue Ann Allen & Richard Conlin
Kent & Diane Elam Barnett
Robert & Sandra Hinderks Beckett
Larry & Karen Wood Birkby
Kenneth & Carolyn Perkins Black
Forrest & Liz Bergman Brown
Richard & Karen Dougherty Callan
Patricia Sharrar Courtney
Blair & Martha Scott Curtis
Robert & Kay Daykin Schutte
Glenda Harvey Divine
P Grace Starner Ebeling
Rick & Janis MacDonald Flanery
Charles & Catherine Cook Greenberg
Florence Sanford Gubanc
Warren & Janet Heaviland Harden
Edward & Glenda Tillman Hauser
Gwendolyn Blue Hawks
PHFrank & Carol Pergler Hough
Susan J. Hutchcroft
P Ronald & Anna Player Jennings
Ralph & Phyllis Hattey Jensen
P Anonymous
Robert & Diane Loving Kyser
Gilbert & Linda Fell Martell
DeWayne & Julie Mason
Linda Kensler McDaniel
Norma Hall Mercurio
Terry Christenberry & Ann Mesle
Bruce & Sandy Eddleman Moore
P Doug & Jackie Nelson
Robert & Sandra Honeychurch Paschall
James & Barbara Robinson
PHBeverly Johnson Scherer
Don & Susan Sears
Glen & Rachel Trullinger
Jerry & Diana Geis Vandel

1969

P Ray & Sidna Beck Adams
P Roderick J. Baltzer
James N. Barker
Mike & Eli Rasmussen Bessonette
Laurance & Margie P. Bishop
Kenneth & Carolyn Perkins Black
John & Jennifer Brackenbury Boger
Patricia A. Bowman
John & Catherine Harrop Burrell
Richard & Karen Dougherty Callan
William & Patricia Campbell
Joyce A. Lightell Carter
Alan & Nancy Emslie Condit
David & Virginia Reece Condit
Robert & Brenda Broadus Ferguson
Jerry & Diana Geis Vandel
Fred & Debbie Gilbert
Norman & Sally Glasser
Larry & Twyla Jones Glassford
Paul & Dale Johnson Gunther
James & Sharon Humphrey Hannah
Marian S. Hassell
Donn & Peggy Anderson Henson
PHDavid W. Hinkle
Michael & Linda Coffman Holland
Robert & Audrey Hutchins
Wendie L. Jenkins
PHJohn & Marlene Miller Krueger
D. Michael & Jackie Lee
Susan Licata

"P" denotes Presidential Societies member | "H" denotes Heritage Club Member

Donors are recognized for gifts given between June 1, 2009 and May 31, 2010.
We apologize if we have made an error. Please bring them to the attention of the Development Office at 800.645.3582.

Judith Watson Lively
 Gilbert & Linda Fell Martell
 Douglas & Susan Downing McFarlane
 Eileen J. McKelvey
 Wayne & Jill Worlund Miller
 Constance L. Mogg
 P Tom & Vikki Updike Morain
 Steve & Jacqui Tousley Murdock
 Daniel J. Ohm
 Greg & Patricia Raw Page
 Kenneth & Nancy Porter
 Blake & Vicki Puckett
 PH Tom & Roberta Percival Rastle
 John & Karen Shipley Robinson
 PH Howard & Sue Gatenby Sakima
 Brian H. Shantz
 Suhey & Anita Kain Sokmen
 Barbara J. Thompson
 Nancy Zimmerman Weber
 Doug & Margie Davies White
 P Dick & Sally Chapman Young

1970

P Ray & Sidna Beck Adams
 PH Eldon & Bonnie Winters Anderson
 Rebecca A. Ballantyne
 Robert & Sandra Hinderks Beckett
 Pamela Zuber Beglau
 Leina'ala Clark
 Dennis & Terry St. Clair Clinefelter
 Ernest & Linda Hitchcock Cornford
 Blair & Martha Scott Curtis
 Karen Porter De Soto
 Joy D. Evans
 PH Lynn & Shauna Spencer Field
 Terry & Brenda Hattey Flowers
 Nancy Grabill Fulmer
 Sandra R. Gamet
 Karen Graham Wade
 Jim & Janelle Payne Hetherington
 Carl & Patricia Campbell Hope
 Sheryllyn Huffman
 Tim & Joyce Snethen Inman
 James & Sharon Newberry Johnson
 P Glen & Reanna Tice Kelley
 Kenneth & Jeanie Kensler
 Robert & Celina Kramer
 Bruce & Carole Counce Lindgren
 John & Jean Ann Denton Maloney
 P Gregory & Jeanne Fisher Mann
 Douglas & Susan Downing McFarlane
 Wanda Leonard Morgan
 Anonymous
 Greg & Patricia Raw Page
 PH James & Gwen Stowell Simpson
 P John & Ruth Walrath Smith
 PH Stephen & Eleni Tignor
 Dale & Jeanette Rancore Tripp
 William & Phyllis Wong Weaver
 Doug & Marjorie Davies White
 P Dick & Sally Chapman Young

1971

John & Donna Ahuna
 David & Kathy Marshall Argotsinger
 Dennis & Teresa St. Clair Clinefelter
 Ernest & Linda Hitchcock Cornford
 PH Lynn & Shauna Spencer Field
 Michael & Janet Engle Garner
 Raymond & Kathleen Eberly Gocken
 Dennis & Karen Russell Halfhill
 Lowell & Debra Ferguson Heide
 David & Christine Curtis Heiser
 Donn & Peggy Anderson Henson

Carl & Patricia Campbell Hope
 Mike & Gay Mers Hughes
 Valena Boothe Kirkpatrick-Spragg
 Robert & Ann Goodwin Mallett
 Kenny M. Markley
 Steve & Jacqui Tousley Murdock
 Robert H. Phillips
 Lawrence & Karen Baker Sebby
 Don & Jean Pease Sheridan
 PH James & Gwen Stowell Simpson
 P Ronald & Diane Calford Smith
 P John & Ruth Walrath Smith
 Don & Kathryn Reynolds Templeton

1972

George & Kay Wall Adams
 Andrew & Jewell Holmes Bolton
 John & Kerri Mead Booth
 Douglas & Marsha Wall Brown
 Stanley & Patty Patchin Cabico
 Ray & Ruth Garrett Campbell
 P Heather Carmichael Olson & Luke Olson
 Ken & Pam Combs
 Richard & Kathleen Horne Darling
 Brenda Erlandson Daugherty
 Ed & Elaine Calder Davis
 Deborah Neely Decker
 David & Hilary Duke
 P Charles & Betsy Patella Eddleman
 PH Stephen & Marcia Sack Emslie
 Richard & Marla Cummings Faszholtz
 John & Elaine Good Freeman
 Archie & Susan Smart Gatrost
 Dennis & Karen Russell Halfhill
 Jim & Janelle Payne Hetherington
 P Barbara Hiles Mesle & Bob Mesle
 Ronald & Bonnie Hershaw Hinderks
 Steve & Virginia Shields Howard
 Susan Wagler Jendzejec
 P Gregory & Jeanne Fisher Mann
 Larry & Lois Campbell Marshall
 P Barbara Hiles Mesle & Bob Mesle
 Stephen & Judy Rickabaugh Meyer
 Sandra Duke Murphy
 Cindy Haning Nielsen
 Larry & Linda Baker Phillips
 PH Tom & Roberta Percival Rastle
 PH Howard & Sue Gatenby Sakima
 Ron & Cheryl Smith Saur
 P Joseph & Marcia McGahuey Stephens
 P Greg & Barb Johnson Sutherland
 David & Wanda Ellis Talcott
 Denny & Cindy Duke Taylor
 Dale & Jeanette Rancore Tripp
 Connie Jo Truelove
 Dave & Karen Pitchford Ward
 Michael & Debbie Webb
 Bill & Rosalinda Molina Wesley
 P Richard & Ann Sheppard Zieger

1973

David & Lanita Baldwin Abramson
 Steve & Janelle Jones Anders
 William & Marcia Harrison Arney
 Jack F. Bowsky
 Ray & Ruth Garrett Campbell
 Karen Crowell Chatfield
 Clark D. Christoffersen
 Ed & Elaine Calder Davis
 Richard & Karla Rasmussen Enright
 Janice R. Fisher
 Mike & Peggy Higdon Frost
 Jeffery & Pamela Anderson Gard

P Kelly & Cherry Dubois Hartnett
 J. Kevin & Carol Hartnett
 Butch & Cathy Swanson Hedrick
 Richard & Marcia Robinson Hettrick
 Ronald & Bonnie Hershaw Hinderks
 Scott & Susan Fite Hinderks
 PH Dwight & Deborah Everett Hines
 Jim & Patricia Daily Hoffman
 Russ & Susan Carlson Jones
 A. David McArthur
 Ralph & Paula Gates Mitchell
 William & Patricia Tabor Mogg
 Stephen & Pamela Johnson Peck
 P Thomas & Cheri Powell
 Mary B. Ragland
 Larry & Judy Rhamy
 Russ & Candace Kinart Runkle
 P Gerald & Deborah Giles Page Rushfelt
 Bill & Gloria Manchester Salsman
 Greg & Judy Strange Schieszer
 P Lynn & Kathryn Olson Sharp
 Vance & Kathleen Thomas Snively
 Dorothy M. Stevenson
 P Greg & Barb Johnson Sutherland
 David & Wanda Ellis Talcott
 Dave & Karen Pitchford Ward
 P Kel & Brenda Bradford Weller
 Dennis & Sharon Chatburn Wood

1974

P David & Barb Robinson Anderson
 Richard & Tamara Arendt
 David & Kathy Marshall Argotsinger
 John & Kerri Mead Booth
 F.W. & Deb Bee Bootsma Gordon
 P Wayne & Lynda Lennon Broky
 Douglas & Marsha Wall Brown
 PH Larry & Maridan Cochran Christensen
 Rodney D. Craft
 Doug & Lois Nielsen DiPrima
 Randy & Toni Lynn Dillon
 Donella R. Drake
 PH Stephen & Marcia Sack Emslie
 Butch & Nancy Ruoff Eskridge
 Thomas & Jeanne Harter Ewan
 Genevieve (Ginger) Farley
 Kelvin & Marilyn Bradley Gunn
 Lowell & Debra Ferguson Heide
 Geoffrey & Pat Couey Henshaw
 Mark Henson
 Richard & Marcia Robinson Hettrick
 Scott & Susan Fite Hinderks
 PH Dwight & Deborah Everett Hines
 Dan & Fae Eliason Jackson
 Cheryl Schneider Knutson
 Twylene Reynolds LaHue

Colynne Crownover Love
 Richard & Rebecca Jansma McCance
 Clarice E. Minnick
 Thomas C. Mitchell
 William & Patricia Tabor Mogg
 Jackie E. Pray & James Wolk
 P John & Mary Anne Hoss Rasmussen
 Linda L. Rowe
 Jean Elizabeth Swanson Royle
 Wilbur & Jan Carpenter Sartwell
 Terry & Marcia Schlotman
 PH Gary & Kristina Egerstrand Schuhl
 P Ronald & Diane Calford Smith
 Anita Van Eaton Sumpter
 Ronald N. Van Fleet II
 Jon & Nancy Steinke Wallace
 Raymond & Nancy Buckley Weeks
 David & Melody Wiese
 Darrel & Carol Elliott Wilcoxson

1975

David & Lanita Baldwin Abramson
 P David & Barb Robinson Anderson
 William & Marcia Harrison Arney
 Vern & Barbara Bryan Brock
 Donald & Mary Anderson Burzynski
 Richard & Karla Rasmussen Enright
 P Shannon & Rosemary Kline Everett
 Orval & Susan Barker Fisher
 Penny Helterbran Hammac
 William & Cheryl Helsingier
 P Gregory & Holly Lennon Henson
 Richard & Marsha Robbins Jackel
 James & Mary Ellen Foss Kimball
 Duane & Joyce Starnes Lighthill
 Joseph & Hannah Whittaker Lynch
 Terry & Kris Hall Noble
 Rod & Peggy Pitts Miller
 P Henry & Laurine Verges Russell
 Terry & Chris Martens Scott
 Dana & Susan Kelley Sturgill
 Cynthia Hapai Taylor
 PH Constance L. Thatcher

1976

William A. Boger
 Vern & Barbara Bryan Brock
 Rose M. Calder
 Paul Davis & Evelyn Conrad
 Mark & Benna Yarrington Easter
 Ronald & Barbara Clark Ellis
 Laura Fernandes Fish
 Gary & Susan Frisbie Fredenhagen
 J. Chris & Eloise Gibson
 Keith & Nancy Harmon
 Doreen Anne Horsley



“Life is what you make out of it. Graceland allows you to tap into your potential to become the best person you haven’t become yet. From my experience, leadership opportunities have given me a new dimension of life I never realized. They have provided me with the chance to evaluate my character and shape me into a better person.”

Alex Bogda, Yorkville, IL

William & Sherry Barber Jagger
Robert & Brenda Johnson
Michael & Christina Sage Keena
William & Jane Weydert McDonald
John & Cindy Cox Motley
David & Deanna Mark Nicholson
Terry & Kris Hall Noble
James & Harva Hillyer Paul
P Henry & Laurine Werges Russell
Kurt & Margaret Schneider
Larry & Jane McWhinney Smith
Robert & Natalie Wilson Thomas
Joy A. Weydert

1977

PH James & Pamela Smith Ash
Terry & Peg Barker
Linda S. Blevins
Larry D. Bonander
John & Betty Smith Campbell
David & Susan Heaviland Cash
Donald & Mardon Ferguson Cole
P Susan K. Curtis & Charles Cutter
Evelyn Conrad & Paul Davis
Jewell E. Evans
PH Kelly & Tammy Ewing Everett
P Shannon & Rosemary Kline Everett
Thomas & Nancy Faircloth
Randell & Nancy Barritt Giltner
P David & Kimberly Rose Graybill
Claudia Sutton Green
Rosetti Hart Green
P Douglas H. Harms
Cyrus Ishikawa
Richard & Marsha Robbins Jackel
William & Sherry Barber Jagger
P Roland & Beth Sims Marolf
Peter & Colleen Olson
Randy & Patricia Mitchell Reaves
Mark & Beth Shirley Richards
Ralph & Brenda Thomas Ruckman
David & Carol Epperson Toepfer
Steven & Jeanie Upson
Raymond & Nancy Buckley Weeks
P Robert L. White
P Anonymous
James & Patricia Parrish Young

1978

Brenda McClaran Allen
PH James & Pamela Smith Ash
David & Susan Heaviland Cash
Don & Mardon Ferguson Cole
Joel & Joann Zender Cox
Larry & Tricia Crowson Eichner
Steve & Pam Euritt
Alphie L. Fulton
Randell & Nancy Barritt Giltner
Craig & Judy Dickerson Graybill
Kelvin & Marilyn Bradley Gunn
Richard & Carol Braun Hahn
P Gregory & Holly Lennon Henson
Randy & Beverly Remington Hoover
Stephen & Rebecca Timson Hoover
PH Coral & Kim Hampton Johnson
P Robert & Bobbie Hampton Kuehl
Gary & Samra Clark Magruder
P Roland & Beth Sims Marolf
Sheryl McClaran
Paul & Pam Moores McKinney
Elizabeth Raney Couper
Barbra J. Remmenga
Bruce & Joy Spadafore Rider
P Dirk & Linda Woods Rose

Greg & Judy Strange Schieszer
Nathan & Marilyn Marek Schroer
David C. Smith
James & Mary Jo Stayton
Michael & Shirley Dotson Stone
Rusty E. Stuck
Robert & Natalie Wilson Thomas
Christopher & Carina Lord Wilson
Tom & Linda Kierscht Wollak
James & Patricia Parrish Young

1979

M. Shawn & Chris Ashby
Dean & Sharon Chapman Kliegl
Bill & Kimberly Beckham Clements
Thomas & Janet Jacobs Conrow
Kendall R. Coulson
Joel & Joann Zender Cox
PH Kelly & Tammy Ewing Everett
Gerry & Cheryl Fitzwater Garringer
Craig & Judy Dickerson Graybill
P Eric & Sharon Palmer Hamm
R. Kent & Sherri Shupe Hartnett
Roger & Nancy Hiles Johnson
Wayne & Barb Noffsinger Johnstone
Daniel & Susan Johnson Knotts
P Doug & Diana Graybill McAlister
PH Kenneth & Cynthia McClain
Marilyn R. Millard
Ken & Janet Longshore Richardson
P Joel & Kathy Ross
Ralph & Brenda Thomas Ruckman
P John & Kimberly Clark Sheehy
P Stephen & Marian Thompson
Gary & Debra Hahn White
Melody A. Wilson
Rita Finch Woolery

1980

P Clark & Diana Barr Ballantyne
P Tracy & Chris Robino Bridge
Lauren L. Carr
Mark & Sheri Allen Chambers
W. Barry & Pam Epling
Lynda Heath Farnham
P David & Kimberly Rose Graybill
Janice Gregg-Martin
P Scott Sinclair & Cheryl Hansen
PH Coral & Kim Hampton Johnson
P Doug & Diana Graybill McAlister
Paul & Pam Moores McKinney
Kevin & Emilia Mendenhall
Stephen & Pamela Johnson Peck
F. Charles & Katie Everett Persall
Robert & Angela Radloff
Kurt & Danise Foster Remmenga
Mark & Beth Shirley Richards
Terry & Chris Martens Scott
Tom & Leeanne Gillespie Seaver
John & Suzanne French Spilsbury
Fred & Cathy Woodstock Striley
Thomas A. Welch
Joe & Pam Freeman Worlund

1981

Steve & Janelle Jones Anders
P Brinks & Nancy Spain Austin
H Bill & Beulah Lingard Ballantyne
Rick & Jennifer Bendorf
James & Terri Boyd Benedict
P William & Wendy Wilcox Brian
P David & Pamela Brunner Nii
H Holly Phillips Caskey
Tony & Charmaine L. Chvala-Smith

P Alan J. Cochran
Phillip & Kelli Pamer Craven
Steven & Lora Lee Rizzo Davis
Lance & Julie Eybers
P Eric & Sharon Palmer Hamm
Joel & Marie Stephan Holst
PH Edward & Lori White Kaleikau
R. Grant Kious
Ellen J. Long
Daniel & Rebecca Locke Long
Raymond & Betty Hostetler Minton
Tom & Leeanne Gillespie Seaver
Lynn Schultz Williams
Christopher & Carina Lord Wilson
Joe & Pam Freeman Worlund
P Bruce & Janet Ward Worthington
PH Alan & Catherine Zahniser

1982

P Brinks & Nancy Spain Austin
Kim Lauer Chambers
Keith & Karen Smith Chappelow
P Cal & Sharron McClain Closson
P Michael Wiley & Dana Cochran-Wiley
Mark & Betty Crozier
Steven & Lora Lee Rizzo Davis
Arden & Machele Lathrop Gage
P Steven & Sharon King Graybill
Bradley & Carol Bates Hakes
Doug & Sandra Biller Hardy
Tim & Pennie Hattey
P Rick & Sandra King Isham
Daniel & Susan Johnson Knotts
Curtis & Lori Miller Martin
P Evan & Karen Dickerson Miller
Mark & Jennifer Brock Olson
Daniel & Laurie Constance Pike
Kurt & Danise Foster Remmenga
M. Jeff & Mimi Schall
Larry & Cheryl Scofield
Robin Holz Searles
P Stuart & Amy Crum Sherman
P Timothy & Kristine Roberts Sturgis
P Eric & Juli Vogelsang
P Wade & Ann Weddle Wallace
Roger & N. Anne Ziehm

1983

Larry & Mary Beth Baker Conrad
Terry & Annette Schmidgall Brooks
Rory E. Calloway
Larry & Mary Beth Baker Conrad
Charles & Lisa Hansen Conway
Timothy & Pamela Tarwater Dennis
P Ava Carmichael Eagles
Daniel & Denise Beavers Esch
P Derrick Fulton
Jake & Della Shaw Goodson
Thomas & Kelly Green Guinan
Douglas & Sandra Jo Biller Hardy
Michael Hein & Judith Van Hein
John & Diana Wise Hice
Tom & Kathy Christenson Lysinger
Kam & Kindle Hice Mahi
Curtis & Lori Miller Martin
Larry & Kim McGuire
P Brad & Karen Wenholz Mercer
Mark & Jennifer Brock Olson
P Dirk & Linda Woods Rose
P John & Kimberly Clark Sheehy
Michael & Donna Wilson Sheehy
Jerold & Sherry Shields
Gregory & Stephanie Stollsteimer
P Janice K. Tiffany

P Stuart & Michelle Hampton Waite
P Michael Wiley & Dana Cochran-Wiley
Sheldon & Marianne Wolfe Youngberg

1984

Diane Davenport Albro
Joe & Jill O'Dell Bednarek
P Gregory & Susan Bridge
Fred & Debra Shank Cannon
Julie Trinkl Canterbury
David & Teri Kreglo Carpenter
Michael & Gail Church
Charles & Lisa Hansen Conway
Timothy & Pamela Tarwater Dennis
Brian & Cynthia Davison Gardner
P Steven & Sharon King Graybill
Mary E. Hagerty
Joseph E. Ladnier III
Patricia Ladnier
Gregory & Nancy Newcom Long
P Brad & Karen Wenholz Mercer
Keith & Danette Plummer
Emily D. Powers
David & Sandy Sherrard Ranney
P Thomas & Lisa Rossman
PH Charles & Bethany Smith Seefeldt
P Julia A. Smith
Shawn & Shelley Spencer Parton
Kent & Penny Spray Vogelsang
Brian R. Williams
Susan Ringgenberg Woodle
Joel & Deborah Launius Yates

1985

Jeffrey & Darcy Heddal Boles
Jeffrey W. Bryant
Thomas & Peggy Wertz Elefson
Tony & Gayle Fleming
P James & Sonia Wheatley Harmon
P Randy & Laurie Nipper Heintz
John & Diana Wise Hice
Robert & Marianne Mathena
Dale & Valerie Klejch McClaran
Gregory & Nancy Newcom Long
PH Dennis & Mary Lou Piepergerdes
David & Sandy Sherrard Ranney
Rhonda J. Ruffalo
Michael & Donna Wilson Sheehy
P Stuart & Amy Crum Sherman
P David & Rachel Siddall
Garold & Velda Smith
P John & Jennifer Vogel

1986

Joseph & Sherry Hughes Booz
Timothy & Rebecca Boswell
PH Kevin & Heather Badder Brunner
Danette Bruns
P Cal & Sharron McClain Closson
Phillip & Kelli Pamer Craven
Dan & Kimberley Fry Donarski
Jay Dudley
PH Joe & Sharon Erickson Hanna
P Keith & Debra Daikawa Harder
Ronald & Barbara Harmon
Randall L. Henry
P Jim & Claudia Horton
P Anonymous
Phillip & Dianne Koch
Mark K. Larsen
P James & Catherine Wolfe Lysinger
Kam & Kindle Hice Mahi
P Jeffrey & Susan Scranton Naylor
Donald & Brenda Armstrong Parkes

"P" denotes Presidential Societies member | "H" denotes Heritage Club Member

Donors are recognized for gifts given between June 1, 2009 and May 31, 2010.
We apologize if we have made an error. Please bring them to the attention of the Development Office at 800.645.3582.

Shawn & Shelley Spencer Parton
 P Randall & Mary Scott Pratt
 P Kevin & Felice Farrand Prine
 Marta Remmenga & Jon Ytell
 PH Larry & Mary Lou Sturgis
 Dan & Brenda Sacry Volz

1987

Abbie Hobbs Allen
 P Reggie & Lesa Brown Bowerman
 Marci L. Brown Turlin
 Kendall R. Burchfield
 Dana & Sandra Hentz Carlile
 Mark & Sheri Allen Chambers
 Scott & Stazie Mead Church
 John & Dee Cole Danielson
 P Keith & Debra Daikawa Harder
 PH Jean Ann Ford Knox
 P Scott & Jacqueline Mobley McClain
 Dana Burford McGuire
 Maryla Ann Miller
 Darren & Laurel Gilmore Paulman
 James & Deborah Stricker Sutton
 Lynne Netter Warnock
 Cristin E. Wiley
 P Susan G. Woods
 P Bruce & Janet Ward Worthington

1988

Joseph & Sherry Hughes Booz
 Raymond Clothier & Darby Ray
 K. Renee Cowick
 Tom & Peggy Wertz Elefson
 PH Jonathan R. Hampton
 Brent & Jill Maedel Hancock
 Lisa A. Hedrick
 P James & Catherine Wolfe Lysinger
 Dale & Valerie Klejch McClaran
 Darren & Laurel Gilmore Paulman
 Yoland Propst Porter
 Catherine Vanderkarr Seeley
 Todd & Kim Taylor
 Donald & Paige Berg Warner

1989

P Susan E. Bevington
 P Reggie & Lesa Brown Bowerman
 Dana & Sandra Hentz Carlile
 Randy & Katie Booz Arnold Clow
 P Kirt & Cheryl Troeh DeHaan
 PH Gary Heisserer & Karla Fennick
 Brent & Jill Maedel Hancock
 Keith Crowder & Kara Harmon
 Richard & Lynn Wallace Hodges
 J. Brent & Julie Kirkpatrick
 Carolyn McCollum Langston
 Robert & Robin Fitzgerald Long
 John & Sandra Nace Ludwig
 Kenneth D. Madsen
 P Scott & Jacqueline Mobley McClain
 Deborah R. Murphy
 Kirsten E. Negaard
 Mitchell & Liz Broadbent Perry
 P Randall & Mary Scott Pratt
 Roger & Patricia Wilkinson Sacry
 James & Serena Foster Schwab
 Greg R. Sleep
 David & Cindy Osbahr Whitmer
 Elaine C. Wills

1990

Robert & Natalee Anderson
 Randy & Katie Booz Arnold Clow

PH Kevin & Heather Badder Brunner
 Mike & Stacey Danielson Wheeler
 P Kraig & Kristi Green Kirkpatrick
 P Michael Lewis & Andrew Kreiss
 Duane & Joyce Starnes Lighthill
 Todd & Julie Thompson Mason
 Larkin & Kelly Johnson Powell
 Jay & Sanna Lambert Rogers
 Craig & Lisa Mann Serig
 Tony & Peggy Sturdevant
 P Howard & Christy Worlund-Jarvis

1991

Mike & Kirstin Kramer Bloss
 P Kirt & Cheryl Troeh DeHaan
 Steven & Deborah Rae Fry
 P Howard & Christy Worlund Jarvis
 P Kraig & Kristi Green Kirkpatrick
 P Kevin & Felice Farrand Prine
 Todd & Joyce Coultrap Sturgis
 PH Marvin & Thelma Eagle Sword
 Andrew & Marcia Thomas Berry
 Matt & Lisa Wilber

1992

Blaze & Elena Campbell Barbre
 P Janelle Brooner
 Bob & Kay Ackerson Capra
 Steven & Deborah Rae Fry
 Dale & Monica Jorski Fundzak
 Geoff & Christa Lambkin Hinkle
 Dobrin & Eliza Kolev
 Mark & Brynn Melges Mathieu
 Eric & Roxanne Wheeler Sailors
 P Mark & Laura Woods Sanders
 James & Paige Stanfield-Myers
 Peggy Adams Tharp
 Jeremy D. Tucker

1993

Matthew & Stephanie Young Dunlap
 Carol Detling Fricke
 P Angela Gould & Bill Brenton, Jr.
 Dennis & Dawn Jolly Heaberlin
 Linda (Yuzhou) Mao
 Don & Constance Asbury Ostergard

1994

Paul Beck & Cristine Stallings
 Wendy Perry Bellmore
 Scott & Sara Carlson Comstock
 Matthew & Stephanie Young Dunlap
 Kevin & Rochelle Merrill Thorne
 Ron & Barbara Verwers VanWyk

1995

Jennifer Carlisle Beck
 Donald & Phyllis Monroe Haulsee
 James & Alma Holcomb
 Karla Ann Larsen
 Susan Kaye Kelley Rossetti
 Mark & Michele DeBarthe Sadler
 James & Serena Foster Schwab
 P Andreas & Rebecca Shaw Stabno
 Susan M. Sterner

1996

Christine Bishop
 Angela Branson
 Brad & Cherie Elliott Christ
 Scott & Sara Carlson Comstock
 Jerry Dale



Having the opportunity to work with peers who strive to make a difference in the world is awesome! To watch them grow, change, and learn through a transforming process into new leaders who I can then learn from is where the beauty lies. Being one of the individuals who contributed to this transformation is one of the most rewarding gifts I could ask for in my Graceland experience.

Ryan Pitt, Lamoni, IA

Linda C. Griffiths
 Carla Dupois Guido
 Debra Boelens Kopp
 Jane Mark Mitchell
 Adam & Vadsana Khamphakdy Smith
 Tony & Peggy Sturdevant

Aaron M. Smith
 Matt Schipper & Angela Stanford

2000

Susan Stombaugh Barrett
 Travis A. Cabrera
 Michael & Alexandria Casey
 Fae-Marie Ross Donathan
 Carol Grant-Holmes
 Russell & Tiffany Sacry Jenkins
 Karen S. Kegler
 Dianne Perry McKenzie
 Amy Lee Meunier
 Barbara Guck Rednour
 Travis & Megan Windes Savage

1997

Lila Haymaker Barlow
 Lynn Finck Carrier
 Merry A. Dudley
 Tracy & Rosa La Puente Flowers
 Chad M. Godfrey
 Mary Fisher Hauenstein
 Teresa Houck Jewett
 Mary Henneberry Lushina
 Brian & Monica Johnston McKeivitt
 Jeremial Rife
 Franklin Rosado CRNA BA
 Matt Schipper & Angela Stanford
 Leah J. Wierenga

2001

Elizabeth A. Adair
 Casey & Annie Lindemann Dudek
 Lynn Salat Fisher
 Amy C. Hoffman
 Russell & Tiffany Sacry Jenkins
 Melissa A. Lewis
 Randall & Leslie Luzader
 Jeff & Karyn Wingard Manuel
 Michael Morain & Heath Smith
 Andrew & Amber Edsall Simpson
 Robert & Erica Floyd Templeton
 Nancy Haynes Terrell
 Ryan & Carrie Grice Wood

1998

Ken & Pam Combs
 Brian & Rebecca Rees Fausett
 Greg & Leila Skinner Goheen
 P Jeremy & Mendi Graybill
 Adam & Vadsana Khamphakdy Smith
 Julie Stabno King
 Todd & Julie Thompson Mason
 Charles & Jennifer Payne
 Andrew & Amber Edsall Simpson
 Lane & Kacie Crowley Sires
 Robert & Erica Floyd Templeton
 Chad & Robin Wyllie
 Debra Buckner Young

2002

Pamela E. Bowden
 Cameron & Cassandra Wood Casey
 Patricia A. Cooney
 Jeremy L. Engbrecht
 Emily Donnelson Galvan
 Jeff & Karyn Wingard Manuel
 Greg & Christine Hunt Prussman
 Susan Skoor
 Jill Prough Stephens
 Todd & Smita Kumari Volz
 Ryan & Carrie Grice Wood

1999

Senada L. Adzem
 Richard & Sarah Steele Allen
 Amber McDermott Bird
 Casey & Annie Lindemann Dudek
 Deborah Baer Evilia
 Betsy Peeden Folsom
 Terry & Peggy Geiger
 Bryan & Katie Booth Heinrich
 Dianah Tentler Kwiatkowski
 David & Monica Mitchell LaRoque
 Carolyn H. Meadows
 Andy & Andrea Ritchie Notbohm
 Xavier Ortega
 Travis & Megan Windes Savage
 Lane & Kacie Crowley Sires

2003

Jane Bradshaw
 John & Andrea Barber Chatburn
 P Stephen & Stassi Cramm
 Evan J. Hrabak

2004

Mary Davis Begley
 Andrew & Whitney Davis

Edith A. Gallaher
Michael E. Kim
PH Carl & Florence McGuire
Jaime Demetrician Yetter
Sharon McElravy Zito

2005

Susan Neff Bouma
P Donald & Polly Brown Mehlisch
Jake & Erin Farnham Everett
Frances J. Renfer
Gwynne Iwaoka Richards
Patricia Lancaster Sorrentino
Shelia R. Williams

2006

John Baker & Shelly Weatherby
John & Andrea Barber Chatburn
Dan & Jennifer Everett Doerfler
Robert Gideon
John A. Godfrey
Susan B. Janicke
Rick A. Mischka
Marvin & Judy Rice
Amy Jo Hartje Sorensen
Dana A. Vega

2007

P Curtis D. Calloway
Jacob & Erin Farnham Everett
Eric W. Krohn
James J. Lawwill, Jr.
Janet Muehlenthaler Marcum
Diana Martin Robeson
Amy M. Swank
Erikka Benhart Vosmek

2008

Karin S. Blythe
Nathaniel M. Carter

2009

Jan J. Gray
Lori Hilbrich

2010

Kenneth & Karen Tillery

Honorary Alumni

P Lee & Carmen Ackerley
P Robert & Nora Ackerley
P Bill & Judy Thomas Brett
PH Byron & Jane Constance
P Jack & Phillis Davison
PH Don & Ann Everett
PH John & Bette Sellars
P JR & Carol Shaw
PH Wallace & Anne Smith

Friend Parents/ Grandparents

Alumni Parents/Grandparents are listed with their class | \$24,517 Received

Kris & Tami Adamson
Merlin & Allison Balik
Jim & Tami DeVore
PH R. Cecil Eddleman
P Michael Engelken & Monica Scheibmeir

Donald & Melissa Guth
Jim & Tracy Jackson
Gaylord & Kay Jensen
Richard & Sandra Kouri
Dee Lindsey
Trisha K. Lupardus
Randy Martin
Larry & Gail Meeks
PH Lewis & Fancheon Muir
David & Michelle Phillips
P William & Rochelle Ringsdorf
Marjorie A. Ruoff
Harry & Kathryn Simpson
Robert & Diane Triano
Mike & Sandra Little
Jose Verdezoto
Gary & Diane Webster

Friends | \$905,871 Received

P Lee & Carmen Ackerley
P Mildred E. Ackerley
P Robert & Nora Ackerley
Richard Adams
Duane & Glenda Adamson
Petra Agan
Reina C. Alarcon
Donald B. Albro
Michael & Mary Barbara Alexander
Robert & Amy Allen
George & Linda Allen
Dianna E. Anderson
Eric & Karen Anderson
P Keith L. Anderson
P O. Roger Anderson
William & Virginia Anderson
Bonnie L. Andrusick
Carl & Tina Angle
P Anonymous Donor
Steven & Mardelle Armstrong
P Mary Lou Ash
Ashley Auxier-Mailey
Bill & Mary Ellen Bacon
P Neil & Kathy Badder
PH Eunice Bailey
Rex & Barbara Baker
William & Luanna Ball
P Timothy & Lynne Baller
Hari Banjerjee
Claude & Willa Barker
P Doyle & Madolyn Baughman
Patricia A. Beagle
Dee & Gloria Beavers
P Amos Leroy & Maxine Beckham
P Matthew & Katherine Beem
Gene & Lois Behrens
PH Marjorie J. Belville
Margaret Bender
Ronald & Elaine Benevides
John & Jacqueline Benson
John M. Berger
Marcy Biesemeyer
Larry & Susan Binnicker
David A. Blair
Larry & Melody Boardman
PH Frances Booth
Richard & Rosella Borgen
Danny & Nancy Boswell
Dennis & Cindy Boyd
PH Helen Marie Boyle
G. Dean & Twila Brant
Nathan & Sandra Brightwell
PH George A. Brinegar
Jason Brinkley
Douglas & Susan Brinkman
Tamara J. Brody
Ron & Stacy Brooke
Donna I. Brown
Michael & Sheila Brown
Joe & Janice Bruns
P Oscar & Debra Buck
James & Sherrie Bullis
Mary Bunten
Jon & Carolyn Burchfield
Steven & Christine Burd
Audrey Garrard Butler
Shirley Butler
Leo & Carole Caesar
Andrew & Katie Campbell
B. Dale & Rose Campbell
Dorothy Campbell
James & Gloria Campbell
John O. Campbell
Joe & Marie Campbell
Ken & Vera Campbell
Gregg & Debbie Cannon
Jessica Carper
P Clifford L. Carr
Roberta S. Carr
Mary Carroll
William & Zita Cashin
Ellen Caster
R.J. Chambers
H Glenna Chapin
Kenneth & Shirley Christian
Nancy C. Churbuck
Jane Clark
Barry & Peggy Clemens
Scott A. Clevinger
Corey C. Clinefelter
James & Paula Jean Coffey
Edwin & Irene Cole
Kornelis & Anneke Compier
Patricia G. Costello
P Marilyn M. Cotton
Keith & Sandra Coultrap
Darrel & Patricia Cox
Norman & Kathryn Cox
Richard & Jody Cox
Thomas & Beverly Crabtree
Johnnie Creed
Gary & Jan Crouch
Warren R. Crosby, Jr.
William & Luetta Crozier
Gloria L. Crull
Kathleen Crummer
Dennis & Dona Cunningham
Joan Currier
Glenn D. Curtis
Josephine Cusma
Eldon & Sharon Dallyn
Wesley & Katherine Darnell
Becky Darris
Richard & Kathy Daulton
Darl & Linda Davis
Joe Wes Davis, Jr.
P Jack & Phillis Davison
Keith & M. Virginia Day
Kelley A. DeHeer
Dennis & Loretta DeHoedt
Susan L. DeVore
Marilyn DeZwarte
PH Nevada Surbaugh Dean
Don & Jolene Decker
Denise Denton
Nancy Coleman Dobson
Carol Dorsett
Robert & Molly Dougan
Jim & Jan Douglas
Dean & Tammy Downs

Larry & Doris Downs
Brian & Sandra Drake
Barbara J. Draper
Mindy Dresback
Phillip & Amy Driver
Jerry Duncan
P Bill Dunn
Jerry & Julia Dunn
P William H. Dunn, Sr.
Terry & Barbara Dye
P Eileen Meehan Dyer
LaRae Eckhardt
David & Anna Edsall
Barbara L. Edson
James & Karen Edwards
Charlotte Elam
Steven & Fay Elder
Don & Kay Elliott
John & Teri Elliott
Todd & Sheila Ellis
C. Lee & Nancy Ann Elson
Larry & Alice Enderlin
Kevin J. Enderlin
George & Lori Enderlin
Ron E. Enderlin
Ranie R. Engdahl
Joseph & Susan Engelken
Ben & Myrtle Engelken
Terry & Elizabeth Engelken
Catherine England
Rex & Shirley English
Jack & Carol Ergo
James & Barbara Fanto
Wanda Kelsey Fenn
Karel & D. Ruth Fennick
P Deborah Ferris
Frances M. Fick
Lois K. Field
Harry & Adele Fielding
William & Patricia Fils
Jane Fish
Isabella A. Fisher
William & Luetta Fisher
Derick & Ashley Flanery
Marie J. Fleishman
John Foley
Barbara A. Ford
Luther Ford
Wayne & Phyllis Freetly
Janet L. Fry
Donald A. Gard
Dale & Judy Gardner
PH Edward & LaVerne Garfield
Marla J. Garity
Donald & Benita Gavin
P Douglas & Sally Gielow
P Ronald & Carol Gillilan
James & Barbara Jane Gillis
PH Lucille F. Gilmore
Melissa Giovagnoli
Norman A. Glasser
Gordon & Myrna Glennie
Philip & Cheryl Godfrey
Russell & Kathy Godfrey
Joel & Gay Rasmussen Gordon
Bob & Sharon Gordon
Lois Gould
Brian & Julianne Grabert
Ethel Graham
Bruce & Bonita Graybill
Alyce C. Green
Eva Lee Greeney
Susan D. Gregory
P R.R. & Maxine Greninger
Gerald & Joyce Griffin

"P" denotes Presidential Societies member | "H" denotes Heritage Club Member

Donors are recognized for gifts given between June 1, 2009 and May 31, 2010.
We apologize if we have made an error. Please bring them to the attention of the Development Office at 800.645.3582.

- Bill & Linda Griffin
Gregg C. Guenther
Larry & Evelyn Guest
Ashley L. Guinan
Scott & Kathy Gulledege
Ray & Faye Gurwell
David & Joan Guthrie
Kevin & Cathlene Guy
Kathy Haberer
Elizabeth B. Hagerty
Charles & Gladys Hair
Steven & Kelli Hall
Frank L. Hamm
Doris Hammeke
PH Samuel L. and Audrey I. Hammond
P Robert & Mary Hanton
Gregory & Sandra Harm
Ronald & Joyce Harmon
David & Kristi Harrington
John & Alice Harris
Gerald & Estella Harris
Gladys M. Hasty
Roy & Clara Hatten
Daniel & Jacqueline Hauser
Peggy Hausheer
Thomas & Barbara Hawksford
Robbie Hawsey
Kathleen Hayes
Cynthia L. Hein
Sam Helt
Alan & Kathryn Henderson
Dustin & Emily Hendricks
Lynn Heriford
Carlos & Corina Hernandez
James V. Hicks
Leslie & Sylvia Higashi
Randy High
Rodney Hill
Sheila A. Hines
Joan L. Hintzsche
Donna Hixson
Viva M. Hodel
Bonnie L. Hoener
Kenneth & Shirley Hoksbergen
Robert & Judith Holmes
Homer & Elaine Hon
Asha Hooda
David & Suzan Cray Hoover
Lyle & Elizabeth Hoppe
Hilda Horsley
Faye Howie
Dean & Sandra Hubbard
Kentner Hudson
Gene & Jeannine Hummel
PH Victor & Betty Humphrey
Richard L. Hunt
Sandra K. Hunt
P David & Cynthia Inglis
Donald & Connie Isham
Linda Jackson Regot
Arlene F. Jackson
Wayne & Norma Jensen
Betty T. Johnson
PH Gwendolyn Johnson
P Kenneth & Joan Johnson
Michael & Sandra Johnson
Wendal & Joleen Johnston
Alan & Zola Johnstone
Geoffrey A. Jones
James Jones
Melbern & Erlene Jones
Robert Jones
Roy & Patricia Julius
Karen Kay
Tony L. Keithly
- James & Connie Keller
Ted C. Keller
Dennis & Gretchen Kellogg
Loren & Gilda Kennedy
Joyce Kessler
Itsuko Kihara
Morna G. Kimberling
James E. Kinder
Don & Joan Kingsbury
Teresa Kipfer
Edward & Marina Kizhner
Jay & Sandra Kloster
Lloyd & Ethel Knackstedt
Joel & Angela Knight
Samuel & Cheryl Knox
Shawn & Brooke Kohn
Carolyn J. Kouri
P Pauline Kouri
Robbie F. Kouri
Aleah G. Koury
P Michael Lewis & Andrew Kreiss
Dave Kromphart
Kenn Krpan
Jill Kruse
John P. Kuehl, Jr.
Jerry & Beatrice Kunath
Tim & Cheryl Kunkel
P Harold Lambert
P Gordon & Jo Lambert
William & Anne Lane
Karl & Linda Isham Lavender
David & Linda Lee
PH William J. Legg
H Mitch & Denise Leichter
Maluapapa Lemalu
P Helen E. Lennon
Ellen E. Little
Louis C. Livecche, Jr.
Kenneth J. Livingston
Leslie & Marlene Long
Dave & Sherri Long
Jan & Lorita Longenecker
Loren & Eileen Longmore
Corabelle Longsdorf
Richard M. Loochtan
David & Dorothy Loomis
Charles E. Lopez
Robert & Darlene Lord
Gene & Connie Lovelace
Kathy Lucas
Donna L. Lynch
Robert & Sharon Lytton
Scott & Shannon Maddux
P Ray & Sylvia Maedel
Ruth B. Makins
James V. & Peggy Malone
Murray & Willie Malott
Joseph S. Manfredi
Antoinette Marascuilo
C. David & Norma Martin
Edwin & Nancy Martin
Glenn & Carol Martin
John & Rebecca Marvin
Eugene & Jolenta Masterson
Clark & Beverly Mathisen
Geneva Matthews
Thomas & Jane McCarthy
Katie R. McClendon
Larry L. McCord
Keith & Eullaine McCormick
Donald & Irene McCoun
B.C. & Earlene Dobbin McFadden
Randy & Sherry McKillip
Tim & Kelly McKinney
Catherine McMenemie
- Francis J. McMenemie
Kevin McMullen
Brian & Abigail McNeill
Rachel E. Meisinger
Jolene A. Melver
John & Sue Meyer
John & Debra Meyer
Bill Miller
Bob Miller
Jim & Janice Miller
Kevin Miller
Lyle & Shirley Miller
Peter & Gina Milliken
P Don & Barb Millslagle
P Chip and Kristina Millslagle
Dorothy C. Misner
Thomas & Barb Callaghan Mitchell
Michael A. Monaghan
Ellis & Virginia Moore
Marcia Z. Morris
Douglas C. Morthland
Ralph & Dorothy Mortimore
Linda R. Moser
Kenneth & Terry Muckala
James Mueth
Gerald P. Mulderig
Robert & Arleta Mullin
Larry D. Murphey
Charles & Melissa Narmi
Dennis R. Nelson
Grant L. Nelson
Randall C. Nelson
Milford T. Nickell
Masayuki Nii
P Paul & Landy Nipper
Charles M. Noltie
Eddie & Joyce Norman
C.R. Northcote
Mickey & Mary Noud
Bonnaly Noyce
Stephen & Marianne O'Donnell
Mark & Debra O'Renack
Christian & Kayla Ochsner
Dan & Marsha Ogden
H Kevin & Ruth Olmstead
James & Susan Olson
Ola Faye Owen
Clarence & Gloria Pace
Terry & Deborah Pace
Everett Parks
Curt Paugh
Charles J. Pedersen
Beatrice A. Peek
John & Susan Peniston
P William & Mary Pennington
Bill & Sally Petersen
Stan & Lori Peterson
Ronald & Adina Phillips
William & Sarah Phillips
Tom & Donna Pickens
Ellis B. Pickett
LaDon J. Piepergerdes
Mike & Jane Pillsbury
Gregory M. Polte
Duwayne & Laurie Polte
Marvin & Phyllis Polte
Joseph & Joyce Porath
Betty Lee Porter
E.H. & Gertraud Potter
Richard & Donna Poyner
Clifford & Alice Praast
Donna M. Pratt
Gary & Judy Prewitt
Forrest & Janet Ann Proudfoot
Janis E. Prusis
- James L. Pullman
Diana L. Pumphrey
Reginald & Nancy Rabidue
Mary E. Randall
Brad & Lorrie Rasmussen
PH Joy Anne Rathbun
Richard & Lisa Rautenberg
Fred & Barbara Raveill
James & Barbara Rice
Lewis & Mary Richards
Gary & Margaret Rickert
Mildred Rickman
Arlene C. Riley
Ron & Deanna Riley
Rondle I. Riley
Gary & Tracy Ringsdorf
Gene & Sharon Ringsdorf
Robert & Renate Rip
Helen Farrow Robb
Joseph & Leah Robbins
Paul & Patti Robino
Myrtha L. Robinson
Ralph W. Rockett
Duane & Shirley Rodecap
Lena M. Rogers
P Wayne & Sophie Rogers
J. Lewis & Jolene Romett
John S. Roseberry
Bobbie J. Ross
Margaret Ross
Ronald & Della Ross
Donna J. Rounds
Margaret Rounds
Jeffrey & Lisa Rowland
Ila M. Ruby
Ellyn Rucker
Donald & Venita Rychard
Duane & Dawn Salswedel
P Stanley & Marylou Salyards
Eric & Belinda Samuelson
Roberto Sanchez
P Duane & Alpha Sandage
PH Robert & Elizabeth Sandage Mussey
Lee & Chris Sargent
Chiyoko F. Sato
Johnnie Marie Sauder
James & Marilyn Saville
David Schalgo
Helen Schardein
Jerry & Linda Schearer
Ida M. Scheibmier
Patrick L. Schlapia
Wesley & Mary Schlenker
Florence E. Schmidt
Jeanette Schmidt
Lloyd & Beverly Schneider
John & Antoinette Schultz
Charles & Elsie Schupbach
Gary & Shirley Schwab
Gerald & Christine Schweickert
Leon L. Scott
Rebecca Lynn Seely
Nadine Semsch
Lula C. Seydell
M. George & Ruth Shaffer
Renee Shaffer
Ruth E. Sharrar
P Bertha M. Shaw
Joe & Ramadean Shields
Jon & Janet Shull Christenson
Andrew & Deborah Shull
Liane Shunick
Tambra L. Simpson
Michael & Jennifer Sinclair
Mickey & Linda Sinclair

- ^P Wayne & Darleene Furnas Skinner
Donald Slater
Melvin Slaybaugh
James & Carol Smith
Dennis R. Smith
Michael Morain & Heath Smith
Jeanrose W. Smith
Marjorie C. Smith
Marek R. Sobieszkoda
Loren & Kris Sorensen
Richard J. Speas
- ^P Jean Spencer
- ^P Fred & Dale Marie Springer
Betty J. Stanley
Karen I. Stansbery
Amy K. Starlin
David & Jane Steele
Myron & Joani Steinbrink
Jack & Helen Stephenson
Kathy Stephenson
Rick & Pauline Stewart
Irwin & Susan Stickney
- ^P Francis & Elaine Stienon
David & Marie Still
Kathleen Stine
Deborah K. Stokka
Carole Stow
Vince Stowell
Jean Strand
Steve & Midge Strand
Joe & Sonia Studer
Luther & Julia Sullivan
Doyle & Hazel Sundell
Jane A. Swanson
Robert & Patricia Swartzlander
J.N. & Joyce Swaydan
Betty R. Tait
Richard & Juanita Talbot
Lori M. Taniguchi
Blakeslee C. Taylor
Robert & Cynthia Taylor
George & Laura Taylor
Helen C. Terry
Phillip & Janice Thomas
Robert B. Thomas
Vivian Evans Thomas
- ^{PH} Marjorie M. Thompson
Paul & Marilyn Thomson
James & Julia Thorius
Harley L. Throgmorton
Thomas Tobin
Rick Todey
Arthur & Ruth Tooze
Doris Tousley
Keith & Janice Townsend
Charles & Janice Traum
Dennis & Patricia Triano
Gerard & Josephine Triano
Nancy E. Troutwine
Steve Trullinger
James & Karen Tucker
Sandy & Lois Twitchell
Robert & Judith Tyson
Fealofai Vagauta
Ray C. Valley
Robert & Carol Van Cleave
Mark & Mary Van Eaton
Michael VanCleave
Todd & Shelly VanCleave
Mark & Nancy VanHouwelingen
Leo & Delores Versteegh
Leroy & Annetta Vickery
David & Valerie Videtto
Daniel & Geraldine Volpe
Kendall N. Von Glan
- David & Terri Vopnford
Frank & Therese Walker
- ^H Virginia P. Walsh
David Watson
Gene A. Wayenberg
James R. Weaver
Clifford & Jean Webb
Glenn & Phyllis Webb
G.J. & Joyce Weber
Edward P. Webster
Ronald & Genevieve Webster
Larry & Jeanie Weillbrenner
Paul & Sue Westbrook
Agnes Wheeler
Jean A. Wheeler
Derick J. White
Monroe & Bonnie White
William & Rebecca Whiteley
Carolynn Wilcox
L. Joyce Wilcox
Dell & Laura Willard
Barry & Betty Williams
Evalyn Wilhelm Williams
Lisa A. Williams
Mary D. Williams
Mary Ellen Williams
Paul A. Williams
Alene Wilson
Janet I. Wilson
Margaret J. Wilson
Sharon Wilson
Stancil T. Wilson
Gary & Jan Wiltse
Susan Winey
Larry Winum
- ^P Darwin & Ethel Wismer
David R. Wolf
- ^P Ross & Darlene Wood
Amy K. Woodruff
- ^P Roy & Sandra Woods
Russell & Thalia Woodward
Jessie Woollums
Carolyn D. Wright
Charles & Ella Wright
Jo Ellen Wright
Kathryn K. Wright
Jerry Wynn
- ^P Catherine Xander St. John & Larry St. John
Lucille Young
Nancy Young
Pat Young
Anita K. Zahniser
Anna Zemke
Gary & Janice Zimmerman
- David & Laurie Johnson Hale
- ^P Jerry Hampton
Gary Heisserer & Karla Fennick
Donn & Peggy Anderson Henson
- ^P Barbara Hiles Mesle & Bob Mesle
Jim & Patricia Daily Hoffman
- ^P Jim & Claudia Horton
Bruce & Barb Hutton
- ^P Rick & Sandra King Isham
Richard & Marsha Robbins Jackel
- ^P James & Patricia Magle Jones
Bill & Carita Juhnke
- ^{PH} Jac & Sherri Minton Kirkpatrick
Daniel & Susan Johnson Knotts
Ronald D. Lancaster
Duane & Joyce Starnes Lighthill
- ^{PH} M. Lorrie Long
Michele Maguire Beck
Kam & Kindle Hice Mahi
Stewart & Patricia Hughes McDole
- ^P Brad & Karen Wenzholz Mercer
- ^P Barbara Hiles Mesle & Bob Mesle
Ron L. Millard
- ^P Tom & Vikki Updike Morain
Steve & Jacqui Tousley Murdock
William & Cyndra Norman
Axel & Sue Olson
F. Charles & Katie Everett Persall
- ^{PH} Dennis & Mary Lou Piepergerdes
Duane & Cathy Alley Porter
- ^{PH} Thomas & Cheri Powell
Kurt & Danise Foster Remmenga
Connie L. Roberts
James & Barbara Robinson
Wilaiporn Rojjanasrirat
Bill & Lois Beach Russell
Thomas R. Scheira
- ^{PH} John & Bette Sellars
Joe & Diane Eberly Shelton
- ^P Stuart & Amy Crum Sherman
Andrew & Amber Edsall Simpson
Brian Smith & Sarah Meyers
- ^P Ronald & Diane Calford Smith
Tony & Peggy Sturdevant
- ^{PH} Larry & Mary Lou Sturgis
Todd & Joyce Coultrap Sturgis
- ^P Greg & Barb Johnson Sutherland
- ^H Marvin & Thelma Eagle Sword
Don & Kathryn Reynolds Templeton
- ^P Janice K. Tiffany
Jon & Nancy Steinke Wallace
- Dever Tiskilwa Feed Service
Dragon Door Publications Inc.
The Drug Store-Cameron, MO
Eli Lilly & Company Foundation
Enenbach & Associates
ExxonMobil Foundation
Farmers & Merchants State Bank
First Hawaiian Bank
FMC Corporation
General Electric Foundation
Generali USA Life Reassurance Co.
Glendenning Motor Company
Graybill & Co.
Halliburton Foundation Inc.
Hallmark Cards Inc.
Hy Vee, Inc.
IBM Corporation
Indendence Square Properties Inc.
Industrial Hardfacing Inc.
Intel Corporation
J.E. Dunn Construction Company
Johnson Controls, Inc.
Low Cost Spray/Neuter Service
Lynn's Sinclair-Mount Ayr, IA
Mara Farms LTD
Marathon Oil Company
Mark One Electric Company Inc.
Marsh/McLennan Companies Inc.
McDonnell Appliance
Meat Shoppe (Niagara) Ltd.
Memorial Health System
Merck Partnership For Giving
Michlig AgriCenter, Inc.
Microsoft Corporation
Midwest Caulking Inc.
Moore McCleary Limited
Mountain View Medical Group P.C.
N.F. Smith & Associates
National Recoveries Inc.
Nelson Heating & Electric Inc.
New York Life Insurance Company
Northrop Grumman Foundation
Pacific Radiation Corporation
Pfizer Inc.
PG & E Corporation Foundation
Principal Financial Group Co.
Procter & Gamble
Rockwell Automation
Saint-Gobain Corporation
Samuel Roberts Noble
sanofi-aventis
Shell Oil Company
Soccer Connections
Square One Ventures
State Farm Companies
Bank of New York
Boeing Company
Time Warner Inc.
Tradebot Systems, Inc.
U.S. Bancorp
Unum
Verizon
Veterinary Management Corp.
Wells Fargo & Company
Willham Orthodontics, P.C.

Businesses

\$132,886 received

- Abrahams Insurance Agency Inc.
Altria Group, Inc.
American State Bank - Lamoni
Amica Mutual Insurance Company
Anadarko Petroleum Corporation
Anderson-Erickson Dairy
Assurant
AT&T Foundation
Badder Group, Inc.
Bank of America Foundation
Barclays Global Investor
Capital Orthopaedics & Sports
Medicine P.C.
Casey's General Store
Chevron Companies USA Inc.
Cochran Insurance Services
Computer Consultants Inc.
ConocoPhillips Company
Craig Clark Construction, Inc.
Delta Air Lines Foundation
Deluxe Corporation Foundation

Employees

- Steve & Janelle Jones Anders
William L. Armstrong
Nathan & Lois Bartsch
Paul Beck & Cristine Stallings
- ^{PH} Kevin & Heather Badder Brunner
Michael & Alexandria Casey
- ^P Lee & Kathleen Clauson Bash
Chris & Tanya Coffelt
Ken & Pam Combs
Evelyn Conrad & Paul Davis
David & Janyce Simons DeBarthe
- ^P Ava Carmichael Eagles
Mark & Benna Yarrington Easter
Ronald & Barbara Clark Ellis
- ^{PH} Kelly & Tammy Ewing Everett
Steven Glazer & Betsy Folkins
Terry & Peggy Geiger
Jan J. Gray

"P" denotes Presidential Societies member | "H" denotes Heritage Club Member

Donors are recognized for gifts given between June 1, 2009 and May 31, 2010.
We apologize if we have made an error. Please bring them to the attention of the Development Office at 800.645.3582.

Community of Christ Warrensburg
Community of Christ World Headquarters
El Segundo Congregation
First Presbyterian Church
Woodland Hills Youth Fellowship

Donor Advised Funds & Other

\$57,665 received

AIB College of Business
Cincinnati Kelts Rugby Football Club
Clarke County Extension
Community Health Centers of Southern Iowa
Decatur County Optimist Club
Educational Assistance LTD
Fidelity Foundation
Graceland Student Government
Independence Music Club
Indianola Community School
Lamoni Community School District
Lamoni Education Association
Lamoni Safe Coalition
Lucas County Extension
North Nassau Retired Teachers Association
Network For Good
Oppenheimer Funds Legacy Program
Student Academic Council (SAC)
Union County Agricultural Extension
Vanguard Charitable Endowment
Wayne Community PTA
Wayne Community Schools
Wayne County

Realized Estates

\$1,152,328 received

Estate of Lucy Engel
Estate of Lucille Gilmore
Estate of William & Erma Grisinger
Estate of Audrey I. Hammond
Estate of Evelyn I. Phinney
Estate of John C. Richey
Estate of Robert R. Russell
Estate of Virginia R. Schrunk
Estate of Ann C. Smith
Estate of Eva Utneher
Estate of Doris I. Weddle
Estate of Kathryn D. Wilson

Foundations

\$719,656 received

Arizona Community Foundation,
Helen Marie Boyle Fund
Bruce & Lucille Lambert Charitable
Foundation
The DEKKO Foundation
Fairchild Martindale Foundation
Greater Houston Community
Foundation, Leland & Carmen
Ackerley Fund
Greater KC Community Foundation,
Ruth Riggins Legacy Fund
Minneapolis Foundation
Natalie G. & William H. Brenton
Foundation
Sandage Charitable Trust
Shaw Foundation
South Central Iowa Community
Foundation
Wal-Mart Foundation
Woods Family Charitable Foundation

Fundraising Consortia

\$39,692 received
Iowa College Foundation

Gifts-In-Kind

Hari Banjerjee
Andrew & Jewell Holmes Bolton
PHRichard & Carol Freeman Braby

Michael & Alexandria Casey
Cameron & Cassandra Wood Casey
Warren R. Crosby, Jr.
H Harry & Lena Johnsen Dennis
Barbara J. Draper
Jerry & Nita Helverson Hall
PHBill & Barbara McFarlane Higdon
PHW. Gary & Marcia Roberts Howard
P James & Patricia Magle Jones

Bill & Carita Juhnke
James & Alice Rupprecht Lubbers
P Barbara Hiles Mesle & Bob Mesle
Anonymous
William & Cyndra Norman
PHDennis & Mary Lou Piepergerdes
PHJoy Anne Rathbun
Brian Smith & Sarah Meyers
P Bruce & Janet Ward Worthington



"The GE Foundation is delighted to match the generous contributions made by GE's employees and retirees to your organization. We wish to thank all those associated with your organization for your dedication to making a difference."

General Electric

Graceland Canadian Foundation

The Graceland Canadian Foundation received gifts from the following donors from June 1, 2009 to May 31, 2010. These gifts provide scholarships to Canadian students.

Anonymus	Charles M. Noltie
PHGwendolyn Johnson	Helen Farrow Robb
Murray & Willie Malott	Margaret Ross
Gloria Farthing McLean	P Darwin & Ethel Wismer
P Donald & Mary Bavington Mitchell	P Ross & Darlene Wood

New Heritage Club Members

PHRich & Diana Worthington Guthrie	PHDon M. Salter
PHDan & Suzanne Fisher Hanton	PHJohn & Berit Nilsen Schumacher
PHBill & Sherry Mesle Morain	PHTed & Lauryce Hintzsche Weydert

Memorial Gifts

Donors honored the memory of the following people by making a contribution in their names between June 1, 2009 and May 31, 2010

Jim A. Ackerley	Sandra J. Gleazer Johnson
Elsie Garlick Albro	Delmar Thomas Jones
Georgene Garlick Albro	Blake Joseph Kouri
Charles & Addie Allen	Brett A. Kreglo
Dexter W. Bailey	John Blake Lennon
Fred & Sylvia Ballantyne	Amy Turner Lewis
Patricia Bowles Beaty	Kimberly Henry McKay
Joan Boyd	Kay Sprague Mesle
Joyce McCurley Brooks	David T. Morgan Jr.
Ava Smith Carmichael	Louise M. Murdock
Phyllis S. Carmichael	Michael L. Nissen
Donald J. Carter	Kirk P. Pamer
Robert W. Clothier	H. Joanne Baeth Pedersen
Linda Rychard Dunsdon	Winnifred Higdon Piepergerdes
Robert W. Farnham	Thomas L. Powell
Orval Finkbeiner	Mark T. Starr
Helen M. Freeman	Robert C. Stuck
Delmar T. Goode	Judith Miller Thomas
Helen Russell Hampton	Karen Sue Thompson
Merle R. Harmon, Sr.	Garland E. Tickemyer
Velmeta Miller Hillers	Richard E. Wildermuth
Relma Teague Holcomb	K. Alan Zimmerman

Gifts to Honor

Donors made a gift between June 1, 2009 and May 31, 2010 to honor the following people.

Michael D. Lewis	Dennis R. Steele
Douglas J. McAlister	Franklin & Arlene Steinke

Employer Matching Donors

\$86,348.19 Received

Altria Group, Inc.
Amica Mutual Insurance Company
Anadarko Petroleum Corporation
Assurant
AT&T Foundation
Bank of America Foundation
Bank of New York
Barclays Global Investor
Boeing Company
Chevron Companies USA Inc.
ConocoPhillips Company
Delta Air Lines Foundation
Deluxe Corporation Foundation
Eli Lilly & Company Foundation
ExxonMobil Foundation
First Hawaiian Bank
FMC Corporation
General Electric Foundation
Generali USA Life Reassurance Co
Halliburton Foundation Inc.
Hallmark Cards Inc.
IBM Corporation
Intel Corporation
Johnson Controls, Inc.
Marathon Oil Company
Marsh/McLennan Companies Inc.
Merck Partnership For Giving
Microsoft Corporation
New York Life Insurance Company
Northrop Grumman Foundation
Pfizer Inc.
PG & E Corporation Foundation
Principal Financial Group Foundation
Procter & Gamble
Rockwell Automation
Saint-Gobain Corporation Fndtn
Samuel Roberts Noble Foundation
sanofi-aventis
Shell Oil Company Foundation
State Farm Companies Foundation
Time Warner Inc.
Tradebot Systems, Inc.
U.S. Bancorp
Unum
Verizon
Wells Fargo & Company

2009-10 Named Scholarships

A to Z Manufacturing Endowed Scholarship

Tyler Piedimonte

Aaron House Scholarship

Aaron Lowry-Luther
Nathaniel Ralston

Ackerley Computer Science & Technology Scholars Program

Brian Anders
Alexander Cash
Adrian Chia
Junbin Guo
David McDermid
Christopher Peckover
Sarah Peters
Anne Rajbhandari

Hernan Ramos

Rinor Sadiku

Donath Thapa

Julia Wilkerson

Adams Nursing Scholarship

Olubukola Aremu

Charlie A. and Winnifred D. Alms Endowed Scholarship

Lika Sulkhanishvili

Alumni Endowed Scholarship

Calee Bullard

Mica Carlile

Brianna Cole

Colby Connely

Megan Edgerton

Neil Grundman

Kendall Kunzler

William Morris

Jessica Ruckman

Dorvell Stewart

Autumn Wellington

Leah Wheeler

B. G. and Doris Anderson Endowed Scholarship

Carolina Fonseca

Jenna Golden

David and Barbara Anderson Textbooks for Students

Ashtin Byrd

Jason Brown

Karlee Cole

Jeanna Conley

Shannon Contreras

Pedro Cunningham

Emily Davidson

Rita Freeman

Brock Goodman

Mackenzie Goodman

Edvion Hammond

Jeremiah Hicks

Xavier Hudson

Angel Ilouno

Joy Jamerson

Brandon Johnson

Foster Killen

Horatius Killen

Deborah LaMastres

Jeroyal Lewis

Jody Lewis

Jose Macias

Mark Manchester

Rahim Martin

Jessie McBroom

Sunny McIntosh

Aaron McKinney

George Moreno

Alysia Palmer

Julie Peters

Kimberly Pleskac

Nya Puok

Marissa Roberts

Zach Robinson

Richard Twohy

Dirianna Uwakwe

Julia Wilkerson

Isaiah Williams

Thelma E. Anderson Memorial Endowed Scholarship

Carlee Anne Reiff

Brian Vogel

Micah Wada

Zola and Charles Angerth Scholarship Endowment

Colleen Brian

Joseph H. Anthony & Mabel Carlile Hyde Music Endowed Scholarship

Patrick Minor

Andrew Naylor

Anna Rider

Kathryn Thuesen

Earl and Marjorie Mussell Bandlow Memorial Scholarship

Carolina Fonseca

Evelyn Berryman Barritt Award for Creativity

Thuy-Tien Dang

Patricia (Bowles) Beaty Memorial Endowed Scholarship

Daniel Harmon

Mary Ann Becker Endowed Scholarship

KeAnna Booker

Tyler Gralheer

Marjorie Belville Endowed Scholarship

Rachael Zimmerman

F. Marian Bishop DSA Endowed Scholarship

Sinead Miller

Desmond Moore

Joe Salazar

Frances Hurst Booth Endowed Scholarship

Samuel Clegg

Cleo L. Boswell Endowed Scholarship

Rachael Spatz

Helen Marie Boyle Nursing Scholarship

Arielle Kramer

Ruth O. Bradley Memorial Endowed Scholarship

Jessica Monroe

Nettie May Bramer and Albert and Nancy Carney Endowment

Nora Hubbard

Judith & William Brett Biology Endowed Scholarship

Fran Hernandez

Kindra Booth

Glenn and Mary Lou Briggs Memorial Endowed Scholarship

Philip Beckmann

Timothy Brown

Kinsey Wellington

Elsa and Blayne Brookes Endowed Scholarship

Chelsea J. Carter

Robert Montanez

Anna Petz

Orman and Colleen Brooner Endowed Scholarship

Karlee Cole

Colby Connely

Matthew Waite

Addison Wardell Brown Jr. Endowed Scholarship

Alex Bogda

Dirianna Lama

Kelle Lysinger

Jerry Brown and Denise Dudley Endowed Scholarship

Rhonda Bradford

Carlos Soto

Steve Cackler Textbook Endowment

Sharice Bell

Horatius Killen

Matt Mosley Turnbull

Justin Nary

Cody Rush

Brush Creek USA Mission Center Endowed Scholarship

Nathan Mack

William Morris

Brandon Stanley

Mr. and Mrs. W. W. Carlson Endowed Scholarship

Daniel Joyce

Melissa McBride

Sarah Monarch

Kaina Palama

Ava Carmichael Memorial Endowment for Theatre & Speech

Valerie Avina

Annie Arnold

Rafael Cedeno

Phyllis Carmichael Memorial Endowed Scholarship

Brenda Brenmark

BrandiWynne Duhon

Tyler Hosfield

Shane Rickenbaker

Teeka Roberts

Michelle Scott

Lika Sulkhanishvili

Carpenter-Andover Endowed Scholarship

Dominic Johnson

Austin Rhiner

Effie Case Carroll Award

Aaron Michael Benson

Norman T. and Rosa Carter Endowed Scholarship

Ray James

Center for Christian Leadership

Sally Norton

Chevill House Scholarship

Andrew Bruce

Joseph Stouffer

Lois Marie Christensen Endowed Scholarship

Raymon Carson

Angela Jensen

Joseph Lewis

Margaret L. Christensen Endowed Scholarship

Sunny McIntosh

Class of '52 Endowed Scholarship

Trevor Wilson

Class of '56 Endowed Scholarship

Karley Herbst

Class of '58 Endowed Scholarship

Danica McLain

Class of '79 Endowed Scholarship

Bailey Lupardus

Ken Cochran Tennis Scholarship

Erica Gerteisen

Mary E. and Virgil D. Cochran Tennis Scholarship

Taylor Johnson

Tom Cochran Pre-Law Memorial Scholarship

Andrew Bridge

Doris M. Conklyn Memorial Foreign Student Scholarship Endowment

Rustam Avezov

Stefan Milinkov

Stevan Trisic

Jayne Corum Memorial Scholarship

Rachel Mormino

Elizabeth Palmisano

MayBelle Davenport Endowed Scholarship

Courtney Coleman

Brian Moore

Robert Watkins

Jesse Maude Davis Endowed Scholarship

Autumn Wellington

Dean Eric Daykin Endowed Scholarship

Kari Nilsen

Dearborn Endowed Scholarship

Sydney Webb

DeBarthe Family Scholarship

J. Scott Berry Jr.

Matthew Berry

Coriennne Gully

Jennifer Jackson

Desarae Lane

Brittany Longsdorf

Kerry Mallett

Lisa Moler

Tyler Piedimonte

DeHaan Family SIFE Scholarship

Calee Bullard

Edith Barr Deter and Eugene Edward Deter Endowed Scholarship

Amanda Raveill

June Wiley

Nanci Diddle Memorial Nursing Endowment

Emily Brown

Distinguished Service Award Endowed Scholarship

Brittany Simmons

Diversity Scholarship

Chelsea Carter

Shay Guscott

Marion R. and LaVaun M. (Bruns) Earnest Endowed Scholarship

Anthony McCutchan

Vicky Ebeling Cromwell & Grace Starner Ebeling Scholarship

Rhonda Bradford

Dorvell Stewart

Ann Burlington Edwards Memorial Scholarship Endowment

Casi Bjorgaard

Wesley and Jeanette Elvin Endowed Scholarship

Xavier Jackson

Alyssa James

Ariel Kirk

Bronson Sagon

Stefan De Las

"P" denotes Presidential Societies member | "H" denotes Heritage Club Member

Donors are recognized for gifts given between June 1, 2009 and May 31, 2010. We apologize if we have made an error. Please bring them to the attention of the Development Office at 800.645.3582.

Ryan Hughes
Lorenzo Sallis
**Elwell, Barr, Nevill and Montague
Endowed Scholarship**
Grace Fears
Chaleah Potter
Bailey Scott
**Rodger R. Engel Endowed Science
Scholarship**
Nathan Mack
Anthony McCutchan
Ryan Sheehy
**Rodney Engel Sr. Endowed
Scholarship**
Matthew Graybill
Kelsey Piepergerdes
Lauren Mercer
Aaron C. Engle Ceramics Award
Justin Walters
**MaryBeth Evans Endowed
Scholarship**
Lynette Fine
**Richard F. and Mae C. Feeney
Endowed Scholarship**
Michael Abrams
Suzanne Cummings
Jana Graber
Paige Hedman
Deborah Jenkins
Tyler Martin
Julie Mohler
Heidi Myer
Patrick Treece
Arminda Truelove
Alvarado Verdezoto
Amy Witmer
Lesli Wright
**Deam and Merle Ferris Endowed
Scholarship**
Katherine McFarlin
Orval Finkbeiner Grant-in-Aid
David Walters
Finley Endowed Scholarship
Jessica Argotsinger
**Glenn and Harriet Flanders
Endowed Scholarship**
Lauren Byrd
Cynthia Uhlman
**Virginia and Marshall Funkhouser
Endowed Scholarship**
Jana Cromwell
**Christabelle Gard Endowed
Scholarship**
Tyler Horsley
Amy Hubbard
Courtney Roberts
**Ettie H. Garwood Emerging Artists
Awards**
Dane Mahi
Renee Reyes
Felicia Williams
**General Scholarships and Textbook
Funds**
Collin Barbour
Alex Bogda
Orin Branker
Ashtin Byrd
Anthony Carlo
Alexander Cash
Dwight Belfon-Cave
Nakittia Clark
Courtney Coleman
Jhamari Coleman
Jeffery Darkwah
Rita Freeman

Shea Hall
Xavier Hudson
Jamie Jackson
Garrett Jeffries
Derek Johnson
Nathan Martin
Mike McPeck
Jessica Monroe
Joseph Oxley
Trae Patton
Tyler Piedimonte
Nathaniel Ralston
Johany Ramirez
Hernan Ramos
Marissa Roberts
Jeremy Schieffer
Johnathan Schrale
Andre Sharpe
Tara Stevens
Joseph Stouffer
Andro Sulkhanishvili
Alison Thomas
Jeremy Tarwater
Abigail Thompson
Sara Wagner
Dialo Wells
Julia Wilkerson
Brandon Williams
Christian Williams-Green
Gorden Wray
**A. R. "Willie" Gilbert Endowed
Scholarship**
Kelsi Andrews
**Delmar T. Goode Endowed
Scholarship**
Sarah Balik
**Graceland Canadian Foundation
Scholarships**
Joyce Baker
Kwabena Boateng
Katelyn Brooks
Andrew Bruce
Samantha Burnside
Anthony Carlo
Linsey Comley
Adam Craig
Chantelle Daigle
Colleen DeMartini
Giovanni Edward
Kiara Gaulin
Diego Gonzalez
Shay Guscott
Kristen Johnson
Christopher Karley
Ahmed Khalif
Eric Knapp
Zoran Kukic
Nicole Loucks
Sara Mancini
Jerome Messam
Sinead Miller
Sara Misner
Mallory Moe
Ainsley Nagora
Matthew Nuttall
Christopher Peckover
Kendyol Rizea
Teeka Roberts
Razanna Robinson
Tammy Sawyer
Johnathan Schrale
Sara Sheahan
Preaunca Singh
Grzegorz Skoczylas
Alyssa Smith

Brittany St. Louis
Alexander Stewart
Kyle Stewart
Roger Thompson
Alexandra Thomascin
Benjamin Vinck
Peter Vink
Krista Woodend
Mikhail Ziskos
**Bruce and Doris Graybill Science
Scholarship Endowment**
Daniel Bradley
Kari Nilsen
Sarah Balik
**Art and Dorothy Greathouse
Endowment for Student Aid**
Alex Bogda
Kimberly Vermilyer
Jerry Gregg Memorial Endowment
Leah Wheeler
**Geoffrey Grice Memorial
Scholarship**
Joseph Kobeski
**Verna Gustavas Endowed
Scholarship**
Thomas Ratkiewicz
Marissa Roberts
Kalyn Zupan
**Hampton Tennis Athletic
Department Scholarship**
Jeremy Ackerer
Carla Aguilera
Valeria Avina
Remy Caffardo
Kai Drwecki
Yassir El Ghazi
Manuel Lindekeit
Orsolya Magyar
Genna Mervis
Daniel Ramirez Nava
Patxy Suarez Galinanes
Alvarado Verdezoto
Carlos Yanes
**Paul M. Hanson Endowed
Scholarship**
Rosemary Benitez
**Heman Harp Memorial Endowed
Scholarship**
Eric Engelken
**Robert and Lois Hartnett Endowed
Scholarship**
Donald Cox
Orin Branker
**Haseltine, Gilbert, Traver Tennis
Endowed Scholarship**
Remy Caffardo
**Clarence and Marjorie Heaviland
Scholarship**
Igor Morales Leal
Derek Twombly
**James and Lorene Henson
Endowed Scholarship**
Laura Geoghegan

Ashley Griffin
**Clarence Higdon Endowed
Scholarship**
Jennifer Abraham
Nicholas Applegate
Randi Jo Elliott
Kevin Higdon
Tim Higdon
Hana Piepergerdes
Leah Piepergerdes
Chelsey Remmenga
Stephanie Remmenga
Benjamin Vinck
**Dr. Frank Hough Endowed
Scholarship**
Brenda Brenmark
**Gene M. and Jeannine L. Hummel
Endowed Scholarship**
Matt Waite
Tyler Gralheer
Ruth L. Hutchcroft Scholarship
Casi Bjorgaard
Brenton Croll
Ahmed Khalif
Cameron Pinegar
Brittany Simmons
Kelsey Tarwater
Lucas Wilding
Christian Williams-Green
**Constance and Allen Ingamells
Endowed Scholarship**
Felipe Martignon
Isham Family Endowed Scholarship
Abby Shelton
**Dr. Roger Jensen Memorial
Scholarship**
Gayani Udumalagala Gamage
Brad and June Johnson Scholarship
Eric Behrens
**Sandra Gleazer Johnson Memorial
Seminary Scholarship**
Jonathan Hetherington
**Kaleikau Family Endowed
Scholarship**
Alex Bogda
Carly Strampfer
Asa Kaler Endowed Scholarship
Jennifer Grove
**Kanas City Alumni Chapter
Endowed Scholarship**
Michael McDaniel
**Ruth Russell Keith Memorial
Scholarship Endowment**
Jessica Thrane
Brandon Washington
Christian Williams-Green
**Drs. Charles and Kenneth K.
Keown Memorial Scholarship**
Amanda Luedeke
**Kihe Property and Kona Lot Fund
(Dolly Richmond Fund)**
Delphine Chougues
Sam Kalingo

"Enclosed is our memorial donation to the LaVon French Scholarship Fund. We know of LaVon's love for Graceland and we are happy to remember her in this manner. Helping others enjoy the Graceland experience is a fitting tribute to her."

Richard ('53) and Faye Edwards, Crofton, MD

Chase McGill
Sheldon Mow
Matt Nakandakari
Toshi Nakasone
Matthew Nuttall
Kaina Palama
Anthony Robinson
Bronson Sagon
Ayaka Sawa
Mei Ling Schopper
Jeremy Suyeyoshi
Micah Wada
Vehiarii Wolher
Lottie Hodges Knee Endowed Nursing Scholarship
Jessica Durbin
Brett Kreglo Memorial Endowed Scholarship
Mario Pecina
Cleuzia Navesse
John William Krug Endowed Scholarship
Anna Van Dielen
Bettye Fredrick Kuhnert Memorial Endowed Scholarship
Amanda Batey
Bruce and Lucille Lambert Scholarship Endowment
Bertha Botes
Melissa Farr
Megan Fletcher
Mwale Kapande
Ashley Stettinichs
Bruce and Lucille Lambert Nursing Endowed Scholarship
Elaine Abraham
Sarah Alderman
Rosemary Benitez
Aaron Benson
Kristin Berg
Jeremy Bernhardt
Bertha Botes
Blessing Butcher
Kiara Gaulin
Ashley Griffin
Hannah Hestand
Rosealyn Hubbard
Jillian Jones
Chao Li
Amy McAllister
Kelly McClure
Megan Mercer
Ashley Schonhoeft
Kara Shireman
Alicia Shuker
Christine Simone
Ashley Stettinichs
Toni Stroup
Christina Wilder
Amy Witmer
Jennifer Wyatt
Rigby and Ruth Leighton Endowed Scholarship
Dorvell Stewart
John Lennon Memorial Scholarship
Danielle Butler
Herb and Mary Lively Endowed Scholarship
Daniel Ramirez Nava
Clarence and Margaret Luvaas Scholarship
Brandon Washington
Macon Missouri Scholarship
Jennifer Collins
Joseph Collins

John Madsen Endowed Scholarship
Robert Belmore
Bette Needham Marshall Canadian Student Scholarship
Linsey Comley
Violet McFarlane Endowed Scholarship
Whitney Carrall
Opal and Charles McLain Endowed Scholarship
Caitlin Proudfoot
Medical-Dental Scholarship
Nathaniel Daugherty
Mexican Citizen Endowed Scholarship
Carla Aguilera
Yael Villaseñor Galvez
Issac Martinez
Jewell Boyd Miller Endowed Scholarship
Benjamin Vinck
Cleo Hanthorne Moon Scholarship Endowment
Kelsey Bjorland
Jessica Brady
Jennifer Good
Amber Longsdorf
Cody Morgheim
Tess Morgan Endowed English Scholarship
Cori Clark
Clara Morrell Japanese Scholarship
Koon Yee Lam
Roy and Betty Mortimore Scholarship Endowment
Chandni Lama
Ruth Duvic Nelson Memorial Nursing Scholarship Endowment
Jullian Jones
Angela Mbalu
Cherry Phelps Newcom Church Leadership Award
Tyler Horryng
Tammy Sawyer
Nursing Scholarship
Toni Stroup
Eleanor Baker Parker and B.L. Parker Endowed Scholarship
Gisela Arrieta
Collin Barbour
Brandon Bell
Megan Birchard
Conrad Brown
Olivia Conrad
Renee Crandall
Tatiana Davis
Kipler Deemer
James DiPrima
Gregory Hensley
Timothy Higdon
Amanda Holford
Chase Huehl
Kaila Leopard
David Letourneau
Darius Mabon
Jessie McBroom
Aaron McKinney
Jack Norton
Hana Piepergerdes
Kelsey Quirarte
Ramesh Ramnarine
Angela Scudder
Dana Smith
Jacob Smith

Dora Tass Partney Endowed Scholarship
Robert Montanez
Thomas C. Patton Memorial Endowed Scholarship
Olivia Conrad
Dorothy McLain Boswell Premoe Endowed Scholarship
Johany Ramirez
Rasmussen Soccer Scholarship
Orin Branker
Edson Edward
Kasy Kiarash
Carlos Ortiz
Andre Sharpe
Resch Family Endowed Scholarship
Alex Martin
Rio Grande Valley Endowed Scholarship
Brianna Cole
Clarence M. Roark Memorial Endowed Scholarship
Rebecca Brown
Lacey Edwards
JaNeice Hamilton
Jonathan Harlan
Kyle Lee
Gezim Maloku
Luis Perales
Irolene B. Roberts Endowed Scholarship
Lindsey Triggs
David and Lisa Bailey Robino Scholarship Endowment
Andrew Bridge
Blake Kouri
Anna Petz
Abraham Nicholas
Erin Polte
Donald R. Ross Jr. Memorial Endowed Scholarship
Cameron Berg
Chelsea Carter
Casey Conrad-Davis
Edward Daily
Loralyn Heath
Hannah Jones
Edna Royster Endowed Scholarship
Alyssa Greenstreet
Velma Ruch Endowed English Scholarship
Calee Bullard
Edward St. Clair Scholarship
Zachary Robinson
St. Louis Stake Regional Endowed Scholarship
Robert Belmore
Jamie Owens
Anna Van Dielen
C.H. Sandage Center for Free Enterprise Scholarship
Jennifer Abraham
Brenda Brenmark
Geoffrey Browning
Loralyn Heath
Ryan Holler
Angel Ilouno
Kimberley Kuchar
Tara Shupe
Jana Taller
Daniel Vogelsang
Dorothy Briggs Sandage Scholarship Endowment
Anna Rider

Elizabeth Hutchinson
Elizabeth Smith Sandage Scholarship Endowment
Jennifer Abraham
Brenda Benmark
Geoffrey Browning
Loralyn Heath
Ryan Holler
Angel Ilouno
Kimberley Kuchar
Tara Shupe
Jana Taller
Daniel Vogelsang
Schaefer-Hunstein Endowed Scholarship
Amanda Goke
Rod Schall Endowed Volleyball Scholarship
Samuel Kalingo
Seki-Saku Endowed Scholarship
Trent Ranney
Dwayne and Dottie Shannon Visual Design Award
Annie Arnold
Molly Cornelison
Christy Pratt
Gary Shannon Memorial Scholarship
Amy Friend
Michael Montanez
Sara Shanmugam
Tara Shupe
Dale Norris Shaw Memorial Endowed Scholarship
Donald Cox
Simpson American Indian Endowed Scholarship
Justin Gibbs
Norma and Richard Small Scholarship
Morgan Bradford
Lauren Byrd
Courtney Coleman
Christopher Cruce
Emily Davidson
William Fisher
Xavier Hudson
Katrina Irvine
Kyle Kurlander
Twydell Love
Michael McDaniel
Matthew Mosley Turnbull
Melinda Null
Alicia Orndorff
Zachary Oxley
Tara Shupe
William Wheeler
Nina G. Smith Memorial Scholarship Endowment
Kathryn Thuesen
Ralph and Viola Smith Music Scholarship Endowment
Kathryn Thuesen
Nancy Susan Smythe Music Scholarship Endowment
Andrew Naylor
James Doyle Sneathen and Mary Prudence Flanagan Sneathen Memorial
Samuel Clegg
Otis and Effie (Mattox) Sneathen Family Endowed Scholarship
Edvion Hammond
Carlos Ortiz

"P" denotes Presidential Societies member | "H" denotes Heritage Club Member

Donors are recognized for gifts given between June 1, 2009 and May 31, 2010.
We apologize if we have made an error. Please bring them to the attention of the Development Office at 800.645.3582.

The Snider Family Endowed Scholarship

Alicia Orndorff

Bill and Marge Spencer Endowed Scholarship

Laura Diddle

Norman and Jean Spencer Scholarship Endowment

Lucas Harris

Michael Davis

James Grant Sponsler Memorial Endowed Scholarship

Darrell Johnston

James S. and Virginia Snethen Sponsler Endowed Scholarship

Devin Juel

Honorable Michael Fair Springer Endowed Scholarship

Taylor Johnson

Mark Starr Memorial Endowed Scholarship

Jennifer Abraham

Stacey Quirate

Donath Thapa

Steven Trisic

Irene Villafranca

Stratman Scholarship for Computer Science/Engineering

Ian Anderson

Jennifer Collins

Sarah Peters

William Wheeler

Robert Belmore

Elijah Minnick

Donald L. Sturgis Memorial Scholarship Endowment

Mark Lloyd

L. Don and Jean F. Sutton Endowed Scholarship

Collin Barbour

Enoch C. J. and Nelle Swanson Memorial Scholarship Endowment

Jeremy Crowe

Thistlethwaite (Robert, Gladys, Mary, & Gayle) Scholarship

Kaitlin McGlynn

Natalie Bennink

Irene Mary Johnson Thomas Endowed Scholarship in Music

Alexander Cash

John Thomas International Student Scholarship Endowment

Orin Branker

Krista Woodend

John Thomas Memorial Endowed Scholarship

Anthony Ortega

Karen S. Thompson Award of Excellence

Darrell Johnston

Edith Thorpe Endowed Scholarship

Tyler Hosfield

Fred L. and Doris J. Tignor Memorial Endowed Scholarship

Hannah Smart

Tischer Armstrong Scholarship

Erik Closson

Iola Tordoff Nursing Award

Teresa Pelow

Tucker Family Scholarship Endowment

Matthew Iverson

William and Isabelle Dearborn Turner Entrepreneurial Scholarship

Jennifer Abraham

Calee Bullard

Nikky Closson

Loralyn Heath

Zoe Naylor

Kirk Tabor

Upward Bound Textbook Fund

Sunny McIntosh

Elijah Minnick

Claudia Van Biber Award

Nora Hubbard

Renee Reyes

Vogel Family Endowed Scholarship

Amanda Vogel

Brian Vogel

Issac Martinez

L. D. Weldon Track and Field Endowed Scholarship

Brandon Fletcher

Carl F. Jr. and Sally Wheeler Endowed Scholarship

Jana Taller

Nadine M. Whittemore Memorial Endowed Scholarship

Charles Bruce

Lucas Peckham

Nyawargak Puok

Marco Rey

Carly Strampfer

Savali Ta'amu

Michael Triano

Kimberly Vermilyer

Levi Wilson

Les Wight Painting Award

Tatianna Davis

Wildermuth Asian-Technology Endowed Scholarship

Adrian Chia

Junbin Guo

Anne Rajbhandari

Donath Thapa

Errol T. and Ada Derry Williamson Endowed Scholarship

Madison Prall

Ruth Wilmot Memorial Endowed Scholarship

Vicky Helton

Women's Soccer Scholarship

Gisela Arrieta

Woods Family Academic Scholarship Endowment

Megan Edgerton

Shay Eskridge

Preston Gates

Autumn Wellington

Kinsey Wellington

Edward and Norma (Raines)**Woods Academic Scholarship Endowment**

Megan Edgerton

Shay Eskridge

Preston Gates

Autumn Wellington

Kinsey Wellington

Woodworth Family Scholarship Endowment

Keeli Harrison

Lorne Worthington Political Science Endowed Scholarship

Calee Bullard

Newell R. Yates Memorial Endowment

Joshua Bennett

Colleen Brian

Sara Dilks

Laura Geoghegan

Katelyn Grant

Collin Isham

Jenny Jackson

Darrell Johnston

Jason Koivuniemi-Berg

Arielle Kramer

Kendall Kunzler

Endowments are invested and produce income for the university in perpetuity.**Facility Support Endowment**

President's Residence Maintenance Endowment

Faculty Support Endowments

Center for Christian Leadership

Faculty Development

F. Henry Edwards Chair for Religious Studies

General Faculty Support

Martha Keen Faculty Development Endowment

Medical/Dental Endowed Chair for Science

Paul E. Morden Endowed Seminary Chair of Religion

David & Betty Nipper Endowed Dean's Chair Comm. Christ Seminary

C.H. Sandage Chair in Business

C.H. Sandage Faculty Fellows

C.H. Sandage Chair of Economics

Wm & Isabelle Dearborn Turner Professional Development Endowment

Dwight and Ruth Vredenburg Endowed Chair in Music

Daniel E. and Alice D. Waite Endowed Chair in Science

Institutional Support Endowments

Alumni Board Visionary Endowment

Board of Trustees Visionary Endowment

Community Development

Farm Endowment

G.C. Center for Lifelong Learning Endowment

General Endowment Fund

Norma Small Endowment

Welcome Center

Program Support Endowments

Ackerley Computer Science & Technology Scholars Program

Paul W. and Lavanda J. Booth Seminary Endowment

Bredin Art Endowment

Judith and William Brett English Endowment

Brittany Longsdorf

Heidi Mayer

Ryenne Miller

Zoe Naylor

Andrew Nilsen

Aaron Richards

Jessica Ruckman

John Schrale

Melissa Shephard

Zach Stuart

Kirk Tabor

Tyler Tobin

Rachael Zimmerman

Bridge Family Endowment

Center for Student Programs Endowment

Center for Health Education Program Endowment

Center for Student Development Programs

Center for Christian Leadership Student Programs

Class of '52 Library Coffee Lounge Endowment

Coliseum Theatre Endowment

Gertrude E. Copeland Endowment

Gerald Edwards Endowment for Free Enterprise & Entrepreneurship

Aaron C. Engle Ceramics Award

Gamet Football Endowment

Ham Club Endowment

Jeffrey P. Hiles Honors Endowment

Jac and Sherri Kirkpatrick International Health Center Endowment

Robert E. and Mary E. Maxwell Music Program Endowment

McKain Campus Ministries Endowment

Don and Polly Mehlisch Men's Volleyball Endowment

Marnie Neal Children's Literature Library

Nursing Program Endowment

Larry Oiler Research Endowment

Dale and Violet Robinson Science Department Endowment

Don and Vicki Ross Free Enterprise Endowment

Robert R. Russell Science Endowment

C. H. Sandage Entrepreneurship Endowment

Eleanor Sandy Endowment for Early Childhood Development

Celia Schall Theatre Endowment

Dwayne and Dottie Shannon Endowment

Students in Humanitarian Service Program Endowment

Louise Whittington Music Endowment

A Large Shaw Center Audience Shares the *Planetwalker's* Journey

Dr. John Francis, the environmentalist known the world over as the 'Planetwalker', kicked back, strummed his banjo, and spoke to 500 Gracelanders in The Shaw Center for the Performing Arts in November. First Year Experience (FYE) students had read his book, *Planetwalker: How to Change Your World One Step at a Time*, during fall semester. FYE coordinator Jim Uhlenkamp arranged to bring Francis to campus for a fun-filled lecture that also drew many area residents.

On stage with his "old friend," the banjo that had accompanied him during his treks around the world, Francis peacefully, and with a slow deliberation, shared the story of his odyssey. It began in 1971 after he witnessed an oil spill in San Francisco bay, the result of two tankers colliding. He stopped using motorized vehicles and several months later took a vow of silence to demonstrate the power of one person's commitment to fostering understanding of the global environmental crisis. He remained silent for 17 years and a pedestrian for 22 years.

Francis stopped along his travels long enough in the 70s and 80s to earn three college degrees, and he began to advocate for a new kind of environmentalism. He professed that it is how we treat each other when we meet each other, how we speak to one another, and listen to one another, that is the key to reversing the way we treat our planet.

Francis talked about how current environmental issues are reflections of world-wide social and economic inequity, and that any attempt to resolve the crisis must not only address the scientific issues, such as climate-change and deforestation, but also the humanitarian issues. "From peace and justice to everyday civility," he

said, "our connection to Earth, as well as each other, is at the heart of the environmental crisis."

He self-published his book in 2005 and it was recently reissued by National Geographic Books. Producer/director Tom Shadyac ('Evan Almighty,' 'Liar Liar,' and 'Ace Ventura: Pet Detective'), has optioned the book to turn it into a movie.

About his 17 years of silence, he said, "You see, I used to talk a lot, a whole lot. I think it was a gift to my friends and neighbors when I stopped talking." He laughed his laid back, casual laugh and FYE students kicked back and relaxed with him. He asked for a show of hands of how many students and teachers had participated during a day of silence to honor his quest. Dozens of hands were raised and he showed his appreciation with a playful, little dance.

One student asked if Francis thought it would be a lot different if he was in his mid-20s today and began his journey now. Francis noted that the technology – email, cell phones, text messaging – has created a whole new world of communication, and he pondered whether they would be a help or hindrance.

"I think it would be harder today," he said. "At three miles per hour, walking pace, things are more natural," he said. "You see the natural world in a new way. And, by not talking, suddenly you don't hear your own voice. There is an altered consciousness that comes over you. A slowing down of things, allowing deeper thought." He said his technology along the way was pen and ink and watercolors. "Later, I discovered lightweight camping gear. That was technology enough!"

So he camped along his journeys, played his banjo and passed the hat for funds, and was overwhelmed by the kindness and generosity he encountered. He was changing his own life, he said, but he was also touching the lives of those he met. "In turn, their thoughts, the way they see the natural world and what is happening to Earth because of oil spills and other environmental threats, were also altered."

"We are all just one person," Francis said. "We are it. Each, one person. Together we can solve each problem." He strummed his banjo and played a tune called Life Celebration. It was his remarkable life, and the lives of those present, that were being celebrated. ■





GRACELAND
UNIVERSITY

1 University Place
Lamoni, Iowa 50140

NON-PROFIT ORG.
US POSTAGE
PAID
DES MOINES, IA
PERMIT NO. 589

CHANGE SERVICE REQUESTED

TIME SENSITIVE MATERIAL

Graceland University 2010 Hall of Fame Inductees



Graceland University recognizes these great educators and coaches. From left, Alphie Fulton '78, Darrell Frain '91 and Dan Hanton '65, pictured with his wife Suzanne '64 .

Graceland University 2010 Wall of Fame Inductees



Graceland University recognizes these players and coaches for their accomplishments with the 2004 Yellowjacket women's soccer final four team.

Coaches: Head Coach Kevin Sherry, Assistant Coach Fred Wagenaar, Athletic Director Dan Hanton.

Athletes: Sabine Schwittay, Misako Inaba, Amanda Sundell, Jocelyn Jentsch, Samantha Clark, Chelsea Woodger, Luisa DiBiagio, Maria Prieto, Reily Madigan, Zulema Martinez, Lara Guscott, Nav Boparai, Calea Bourne, Nicole Cummins, Meghan Dunagan, Heidi Beckstrom, Maniesha Munro, Whitney Danner, Julia Prohaska, Tara Stavlic, Erin Creson, Katrina Sumsion.